

CITY OF WEST LINN

PW-17-04

2018 SLURRY SEAL PROJECT

BID DOCUMENTS



CITY OF WEST LINN
22500 SALAMO ROAD
WEST LINN, OREGON 97068
WWW.WESTLINNOREGON.GOV
PHONE: (503) 722-5500
FAX: (503) 656-4106



EXPIRES: 12/31/2019

1177186

CONTRACTOR TBD

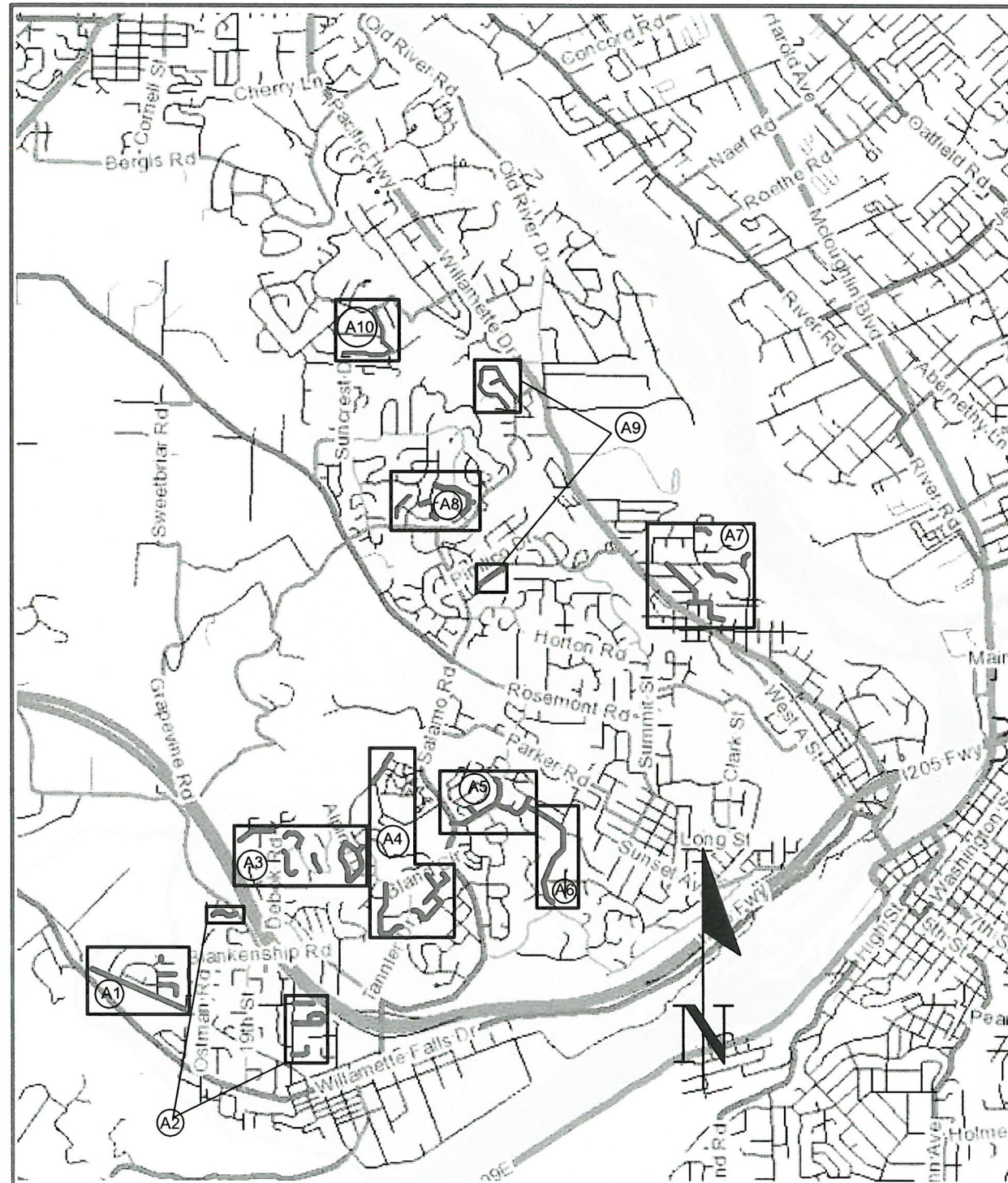

LEGEND	
—————	SLURRY SEAL BOUNDARY
▨▨▨▨	SLURRY SEAL AREA
—————	TAXLOT OUTLINE
—————	PAVEMENT EDGE

AREA ITEM ESTIMATE											
ITEM	A1	A2	A3	A4	A5	A6	A7	A8	A9	A10	TOTAL
SLURRY SEAL (YARDS ²)	10447	11690	16611	22916	10480	9168	12206	19760	11090	5118	129486
PAVEMENT LINE REMOVAL (FT)	8576				200					7986	16762
PAVEMENT BAR REMOVAL (FT ²)					222					9	231
PAVEMENT LEGEND REMOVAL (EACH)					5					22	31

PW-17-04
 2018 SLURRY SEAL PROJECT
 COVER SHEET

PROJECT DATA	
Project No:	PW-17-04
Designed By:	LCALVERT
Drawn By:	CBENN
Checked By:	ELAIS
Date Issued:	

REVISION	
Date	Description

COVER SHEET

CS

SHEET 1 OF 12



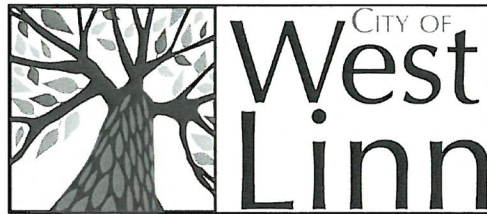

CITY OF WEST LINN

PW-17-04

2018 SLURRY SEAL PROJECT

BID DOCUMENTS



CITY OF WEST LINN
22500 SALAMO ROAD
WEST LINN, OREGON 97068
WWW.WESTLINNOREGON.GOV
PHONE: (503) 567-0331
FAX: (503) 650-9041



EXPIRES: 12/31/2019
CONTRACTOR TBD

GENERAL NOTES:

1. All construction shall conform to the latest City of West Linn Public Works Standard Construction Specifications, Standard Drawings and ODOT standard specifications for construction will apply for measurement and payment.
2. This set of plans has been reviewed for compliance with City of West Linn requirements prior to issuance for construction. However such review shall not prevent the City Engineer from requiring correction of errors or omissions in plans found to be in violation of any law or ordinance.
3. The City Engineer does not warrant any quantities shown on these plans. Quantities are estimates. Unit pricing to be used for all construction.
4. The Engineering Division, Inspection Section shall be notified twenty-four (24) hours prior to any construction work by telephone at 503-722-5500. Any work concealed without inspection shall be subject to removal and replacement at the Contractor's expense
5. An approved set of plans must be available on the job site at all times. The contractor's representative (capable of communicating with the City's representatives) shall be on the job at all times the work is being pursued.
6. The Contractor is responsible to provide emergency telephone numbers to the City of West Linn at time of receiving Project Notice to Proceed and have personnel available 24-hours a day to respond to emergencies. If the City is required to respond and make emergency repairs on behalf of the Contractor, the Contractor is responsible to reimburse the City for all costs incurred.
7. It is the responsibility of the contractor to obtain any and all other permits and meet any requirements set forth by other agencies or utilities which have jurisdiction at the contractor's expense.

CONSTRUCTION NOTES:

1. Contractor shall provide erosion control best management practices per City of West Linn Standards. Provide catch basin protection and continual sweeping so that no mud, sediment, or rock is left on the streets.
2. Water used for construction must be filled at one of the designated fill sites at 1970 8th Ave. and at the intersection of Clark Street and Skyline Drive. Hydrant meters will not be provided.
3. Utility locations are based on City of west Linn GIS mapping. the contractor shall verify the location and depth of all existing utilities prior to construction.
4. Working Hours: 7:00 AM - 7:00 PM Monday - Friday
9:00 AM - 5:00 PM Saturday - Sunday & Holidays

ADDITIONAL NOTES:

Contractor shall be responsible for public notifications such as door hangings at private residences and businesses detailing the impacts of the proposed project

GENERAL NOTE

All work within the public right-of-way shall conform to the current ODOT Oregon Standard Specifications for Construction

ATTENTION

Oregon law requires you to follow rules adopted by the Oregon Utility Notification Center. Those rules are set forth in OAR 952-001-0010 through OAR 952-001-0090. You may obtain copies of the rules by calling the center. (Note: the telephone number for the Oregon Utility Notification Center is (503) 232-1987).



PW-17-04
2018 SLURRY SEAL PROJECT
GENERAL NOTES

PROJECT DATA	
Project No:	PW-17-04
Designed By:	LCALVERT
Drawn By:	CBENN
Checked By:	ELAIS
Date Issued:	

REVISION	
Date	Description

GENERAL NOTES
GN
SHEET 2 OF 12



CITY OF WEST LINN
 22500 SALAMO ROAD
 WEST LINN, OREGON 97068
 WWW.WESTLINNOREGON.GOV
 PHONE: (503) 722-5500
 FAX: (503) 656-4106



EXPIRES: 12/31/2019

CONTRACTOR TBD

PW-17-04
2018 SLURRY SEAL PROJECT
SLURRY SEAL ROAD AND AREA PLAN

PROJECT DATA

Project No:	PW-17-04
Designed By:	LCALVERT
Drawn By:	CBENN
Checked By:	ELAIS
Date Issued:	

REVISION

Date	Description

PLAN SHEET

A1

SHEET 3 OF 12

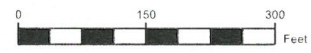
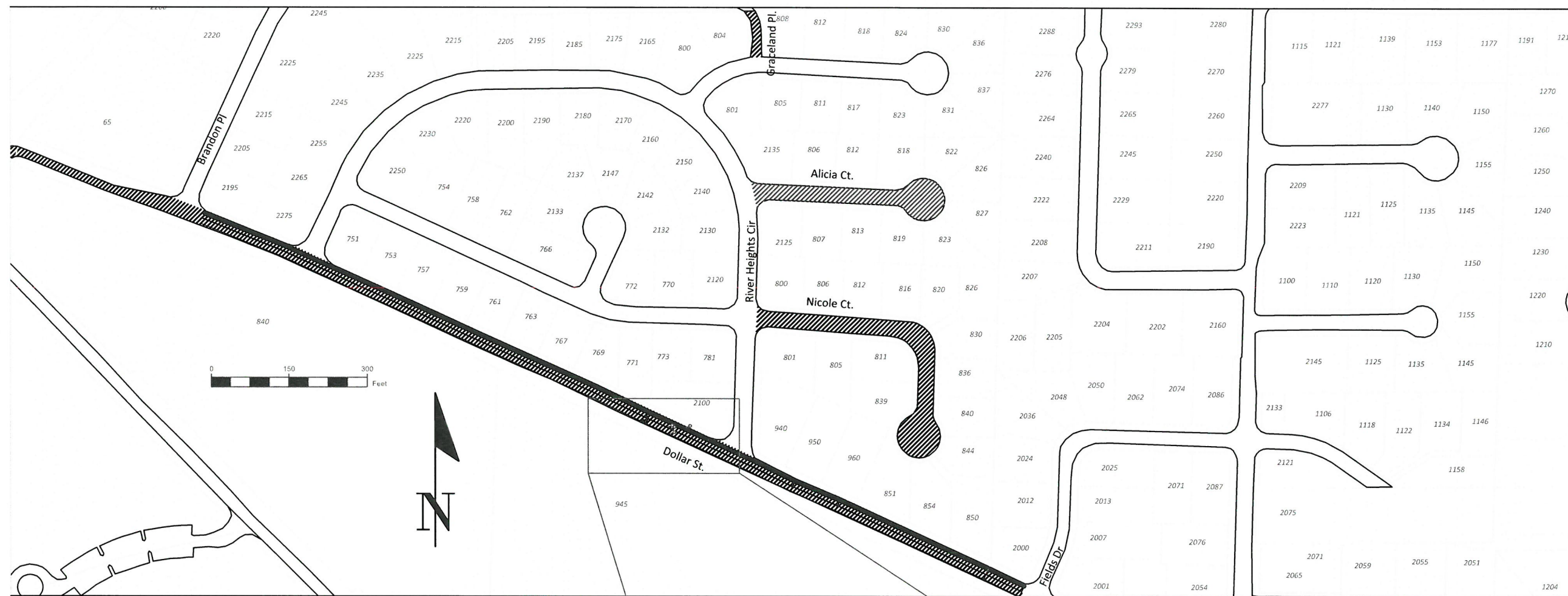

SLURRY SEAL AREA ESTIMATE

STREET NAME	FROM	TO	QUANTITY (YARDS ²)
ALICIA CT.	RIVER HEIGHTS CIR	END	1568
NICOLE CT.	RIVER HEIGHTS CIR	END	2309
DOLLAR ST.	WEST END (PAST BRANDON)	FIELDS DR	6387
GRACELAND PL.	WENDY CT	END OF CITY ROW	183
TOTAL			10447

PAVEMENT MARKING REMOVAL (DOLLAR ST.)

ITEM	UNIT OF MEASUREMENT	QUANTITY
4" & 8" WHITE LINE	FT	5256
4" YELLOW LINE	FT	3320

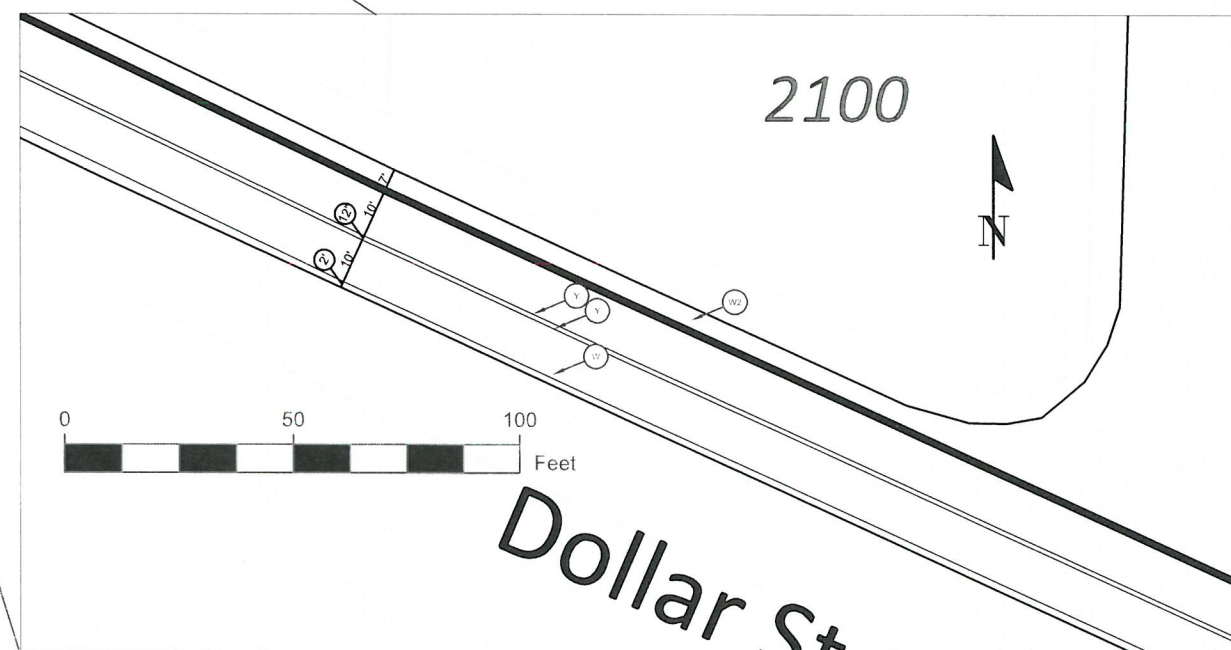



CITY OF WEST LINN
 22500 SALAMO ROAD
 WEST LINN, OREGON 97068
 WWW.WESTLINNOREGON.GOV
 PHONE: (503) 722-5500
 FAX: (503) 656-4106



EXPIRES: 12/31/2019
 WTAG

CONTRACTOR TBD

**PW-17-04
 2018 SLURRY SEAL PROJECT**

SLURRY SEAL ROAD AND AREA PLAN

PROJECT DATA

Project No:	PW-17-04
Designed By:	LCALVERT
Drawn By:	CBENN
Checked By:	ELAIS
Date Issued:	

REVISION

Date	Description

PLAN SHEET

A2

SHEET 4 OF 12

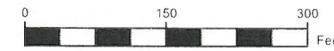
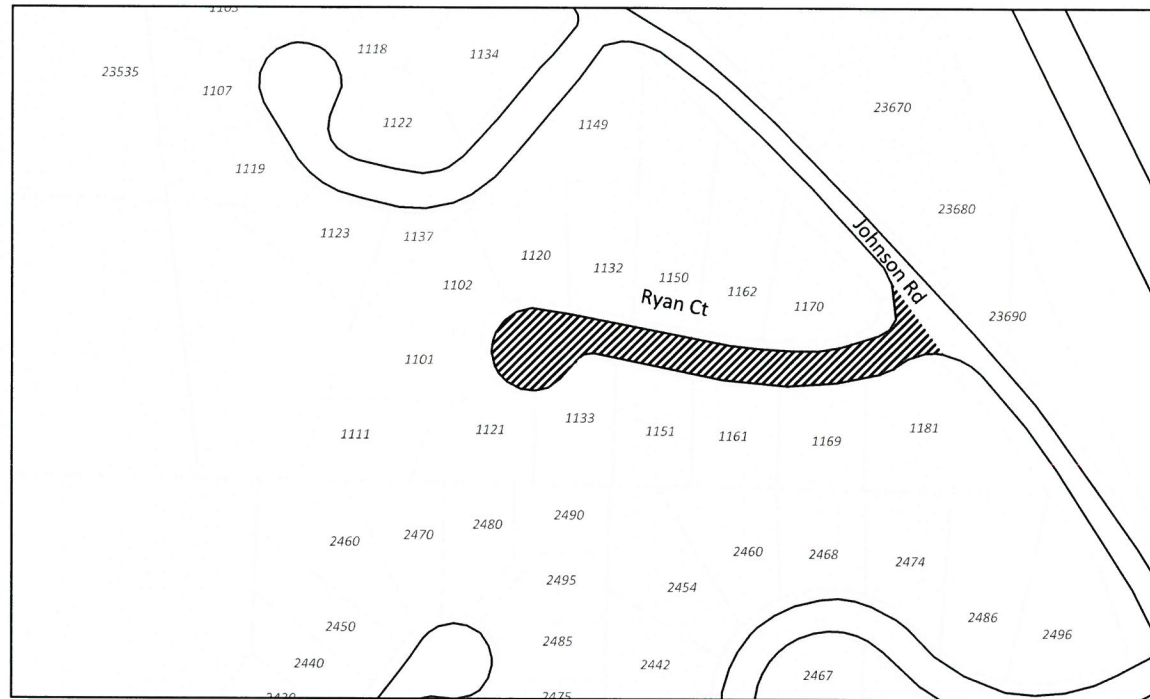
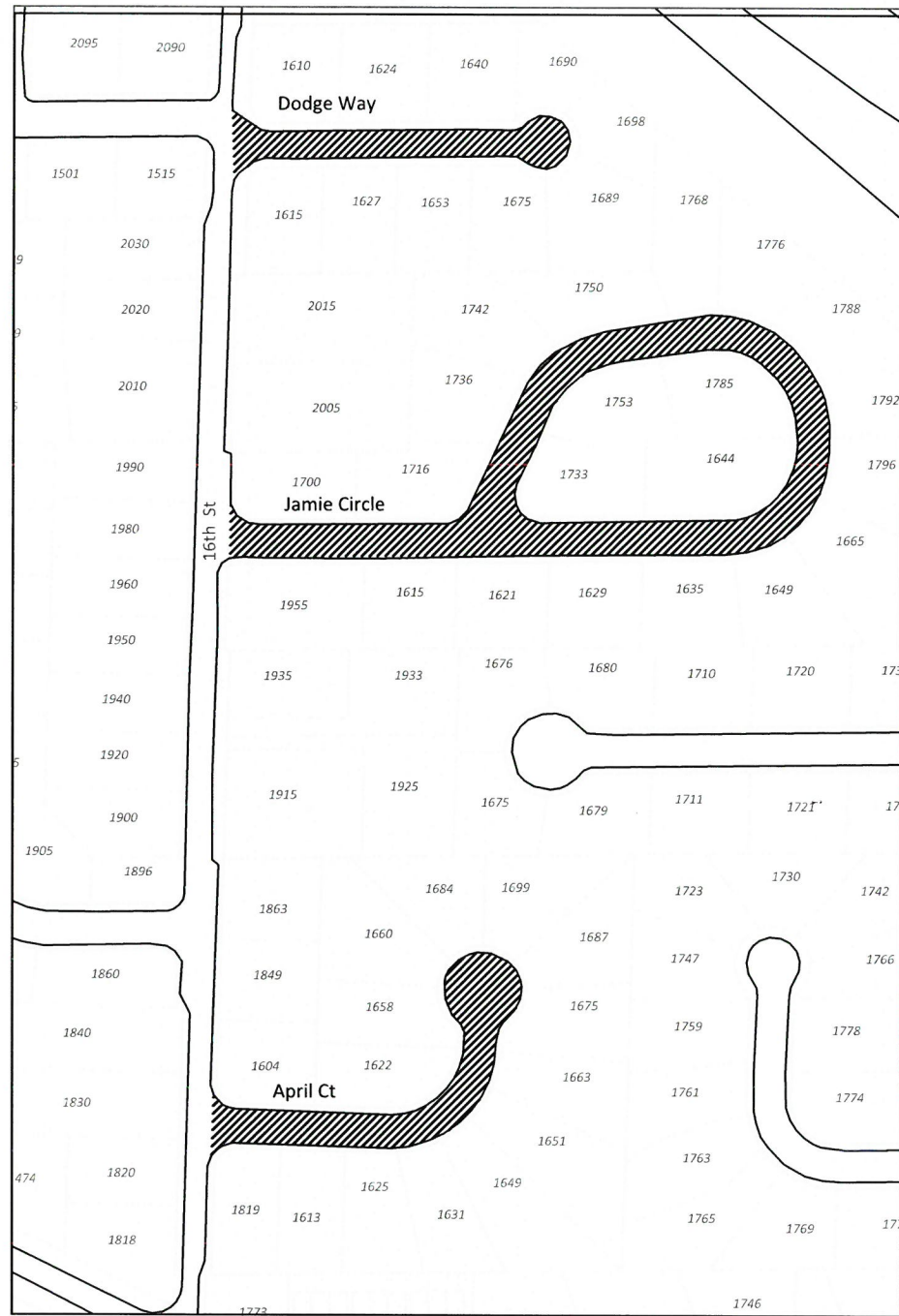

SLURRY SEAL AREA ESTIMATE

STREET NAME	FROM	TO	QUANTITY (YARDS ²)
APRIL CT	16TH ST	END	2238
JAMIE CIRCLE	16TH ST	END	5342
DODGE WAY	16TH ST	END	1773
RYAN CT	JOHNSON RD	END	2337
TOTAL			11690

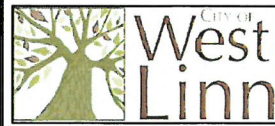

CITY OF WEST LINN
 22500 SALAMO ROAD
 WEST LINN, OREGON 97068
 WWW.WESTLINNOREGON.GOV
 PHONE: (503) 722-5500
 FAX: (503) 656-4106

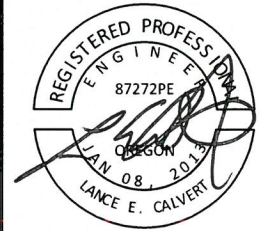

EXPIRES: 12/31/2019
 11/18

CONTRACTOR TBD

PW-17-04
2018 SLURRY SEAL PROJECT
SLURRY SEAL ROAD AND AREA PLAN

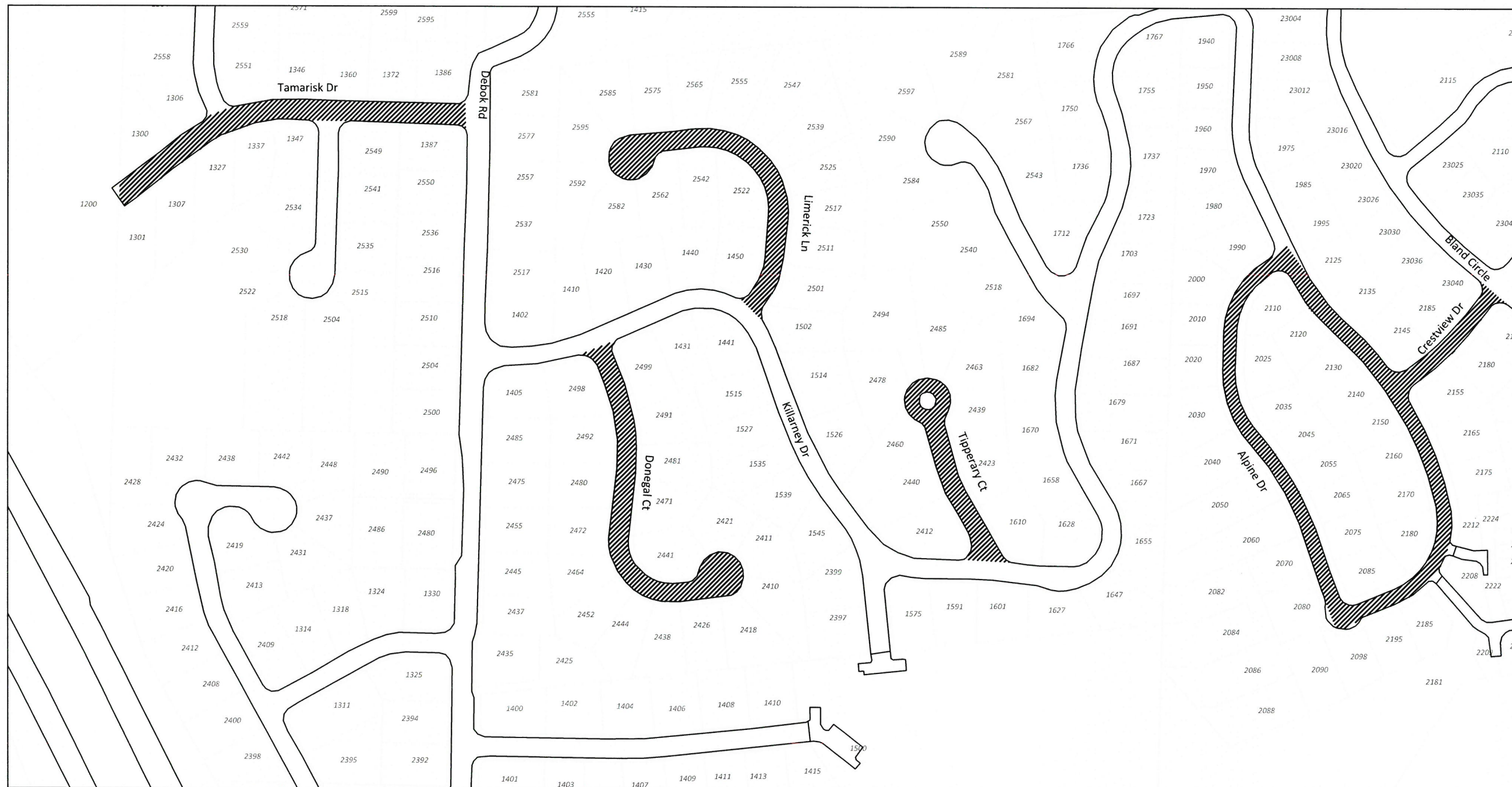

SLURRY SEAL AREA ESTIMATE

STREET NAME	FROM	TO	QUANTITY (YARDS ²)
TAMARISK DR	DEBOK RD	END	3113
LIMERICK LN	KILLARNEY DR	END	2712
TIPPERARY CT	KILLARNEY DR	END	1771
ALPINE DR	1995 ALPINE DR	1995 ALPINE DR	5125
CRESTVIEW DR	ALPINE DR	BLAND CIRCLE	869
DONEGAL CT	KILLARNEY DR	END	3021
TOTAL			16611

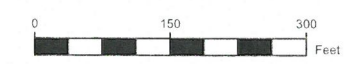

PROJECT DATA

Project No:	PW-17-04
Designed By:	LCALVERT
Drawn By:	CBENN
Checked By:	ELAIS
Date Issued:	

REVISION

Date	Description

PLAN SHEET

A3

SHEET 5 OF 12



CITY OF WEST LINN
 22500 SALAMO ROAD
 WEST LINN, OREGON 97068
 WWW.WESTLINNOREGON.GOV
 PHONE: (503) 722-5500
 FAX: (503) 656-4106



EXPIRES: 12/31/2019
 11/11/18

CONTRACTOR TBD

PW-17-04
2018 SLURRY SEAL PROJECT
SLURRY SEAL ROAD AND AREA PLAN

PROJECT DATA

Project No:	PW-17-04
Designed By:	LCALVERT
Drawn By:	CBENN
Checked By:	ELAIS
Date Issued:	

REVISION

Date	Description

PLAN SHEET

A4

SHEET 6 OF 12

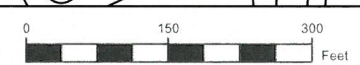
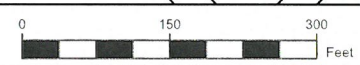

SLURRY SEAL AREA ESTIMATE

Street Name	From	TO	QUANTITY (YARDS ²)	STREET NAME	FROM	TO	QUANTITY (YARDS ²)
FALCON DR	BLAND CIRCLE	TANLER DR	5897	REMINGTON DR	TANLER	HASKINS	2600
BLAND CIRCLE (NORTH)	WEATHERHILL	NORTH END	2221	HASKINS RD	REMINGTON	KENSINGTON CT	899
BLAND CIRCLE (SOUTH)	EAST OF TANLER DR	SALAMO RD	3669	UMPQUA LN	BLAND CIRCLE	KENSINGTON CT	1196
KENSINGTON CT (NORTH)	UMPQUA LN	NORTH END	1603	DAY RD	BLAND CIRCLE	SALAMO RD	3027
KENSINGTON CT (SOUTH)	UMPQUA LN	SOUTH END	1804	TOTAL			19889

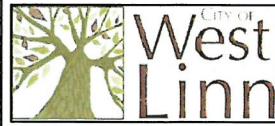

CITY OF WEST LINN
 22500 SALAMO ROAD
 WEST LINN, OREGON 97068
 WWW.WESTLINNOREGON.GOV
 PHONE: (503) 722-5500
 FAX: (503) 656-4106



EXPIRES: 12/31/2019
 WLC

CONTRACTOR TBD

PW-17-04
 2018 SLURRY SEAL PROJECT
 SLURRY SEAL ROAD AND AREA PLAN

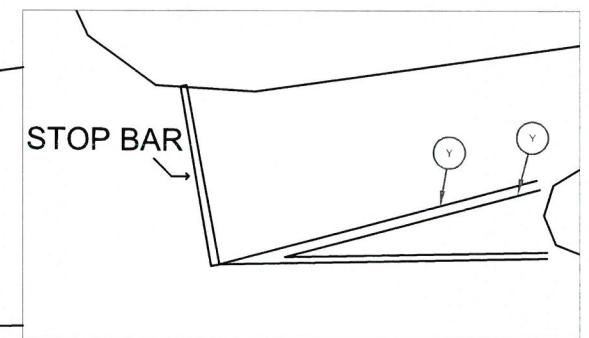

SLURRY SEAL AREA ESTIMATE			
STREET NAME	FROM	TO	QUANTITY (YARDS ²)
PONDERAY DR	SALAMO RD	WILD ROSE LOOP	6106
CHAPARRAL DR	PONDERAY DR	CHELAN DR	929
CRESCENT DR	PONDERAY DR	SABO LN	3445
TOTAL			10480

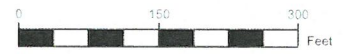

PAVEMENT MARKING REMOVAL (PONDERAY DR.)		
ITEM	UNIT OF MEASUREMENT	QUANTITY
4"YELLOW LINE	FT	200
PAVEMENT BAR	FT ²	222
PAVEMENT LEGEND	EACH	5

PROJECT DATA	
Project No:	PW-17-04
Designed By:	LCALVERT
Drawn By:	CBENN
Checked By:	ELAIS
Date Issued:	

REVISION	
Date	Description



CITY OF WEST LINN
 22500 SALAMO ROAD
 WEST LINN, OREGON 97068
 WWW.WESTLINNOREGON.GOV
 PHONE: (503) 722-5500
 FAX: (503) 656-4106

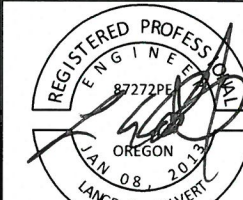

EXPIRES: 12/31/2019

CONTRACTOR TBD

**PW-17-04
 2018 SLURRY SEAL PROJECT
 SLURRY SEAL ROAD AND AREA PLAN**

PROJECT DATA

Project No:	PW-17-04
Designed By:	LALVERT
Drawn By:	CBENN
Checked By:	ELAIS
Date Issued:	

REVISION

Date	Description

PLAN SHEET

A6

SHEET 7 OF 11



SLURRY SEAL AREA ESTIMATE

STREET NAME	FROM	TO	QUANTITY (YARDS ²)
BEACON HILL DRIVE (SOUTH)	BARRINGTON	BEACON HILL LN	6515
BEACON HILL DRIVE (NORTH)	CRESCENT DR	BEACON HILL LN	2653
TOTAL			9168

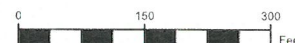



CITY OF WEST LINN
 22500 SALAMO ROAD
 WEST LINN, OREGON 97068
 WWW.WESTLINNOREGON.GOV
 PHONE: (503) 722-5500
 FAX: (503) 656-4106



EXPIRES: 12/31/2019

CONTRACTOR TBD

PW-17-04
 2018 SLURRY SEAL PROJECT

SLURRY SEAL ROAD AND AREA PLAN

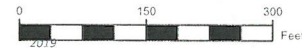
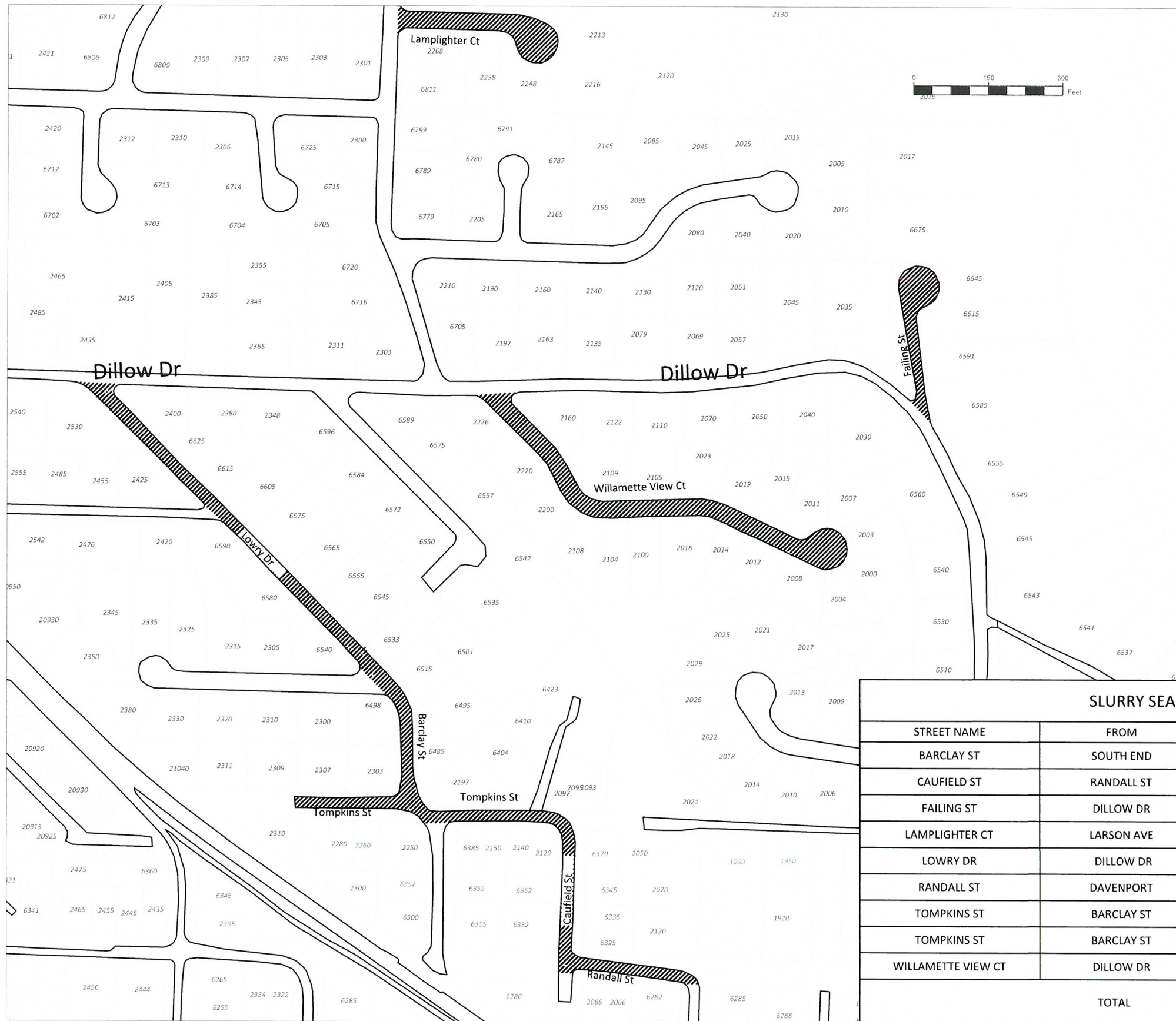

SLURRY SEAL AREA ESTIMATE

STREET NAME	FROM	TO	QUANTITY (YARDS ²)
BARCLAY ST	SOUTH END	CENTURY LN	925
CAUFIELD ST	RANDALL ST	TOMPKINS ST	688
FAILING ST	DILLOW DR	NORTH END	1159
LAMPLIGHTER CT	LARSON AVE	END	1644
LOWRY DR	DILLOW DR	CENTURY LN	2109
RANDALL ST	DAVENPORT	CAUFIELD ST	761
TOMPKINS ST	BARCLAY ST	CAUFIELD ST	753
TOMPKINS ST	BARCLAY ST	WEST END	673
WILLAMETTE VIEW CT	DILLOW DR	END	3494
TOTAL			12206

PROJECT DATA

Project No:	PW-17-04
Designed By:	LCALVERT
Drawn By:	CBENN
Checked By:	ELAIS
Date Issued:	

REVISION

Date	Description

PLAN SHEET

A7

SHEET 8 OF 11



CITY OF WEST LINN
 22500 SALAMO ROAD
 WEST LINN, OREGON 97068
 WWW.WESTLINNOREGON.GOV
 PHONE: (503) 722-5500
 FAX: (503) 656-4106

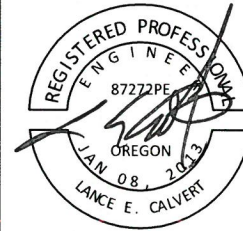

EXPIRES: 12/31/2019

CONTRACTOR TBD

PW-17-04
2018 SLURRY SEAL PROJECT
 SLURRY SEAL ROAD AND AREA PLAN

PROJECT DATA	
Project No:	PW-17-04
Designed By:	LCALVERT
Drawn By:	CBENN
Checked By:	ELAIS
Date Issued:	

REVISION	
Date	Description

PLAN SHEET
A8
 SHEET 9 OF 11

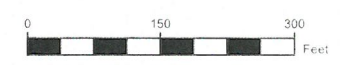
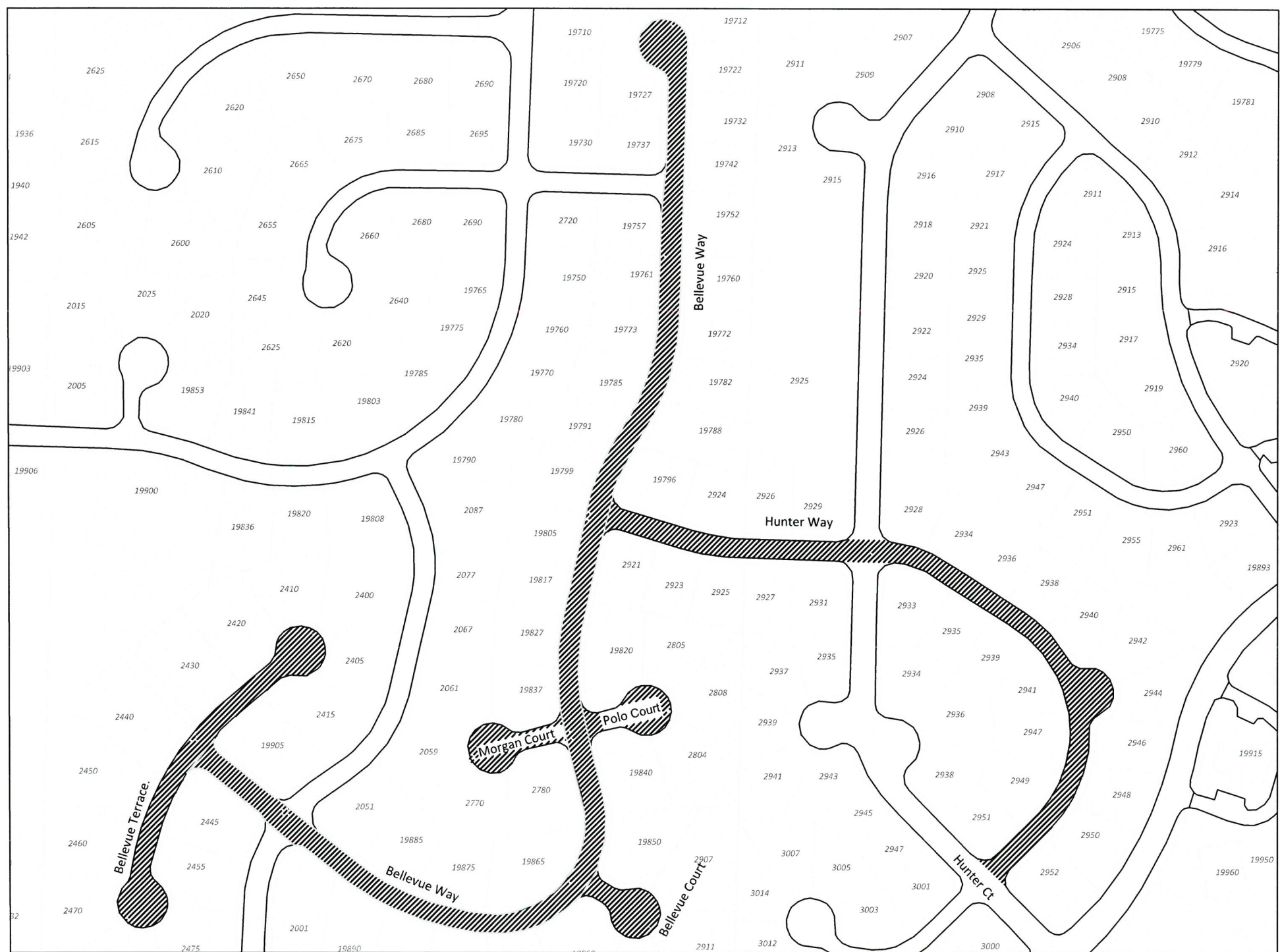

SLURRY SEAL AREA ESTIMATE

STREET NAME	FROM	TO	QUANTITY (YARDS ²)	STREET NAME	FROM	TO	QUANTITY (YARDS ²)
BELLEVUE WAY	BELLEVUE TER	END	9206	MORGAN COURT	BELLEVUE WAY	END	942
HUNTER WAY	BELLEVUE WAY	HUNTER CT	5042	BELLEVUE COURT	BELLEVUE WAY	END	831
POLO COURT	BELLEVUE WAY	END	895	BELLEVUE TERRACE	NORTH END	SOUTH END	2844
TOTAL							15143



CITY OF WEST LINN
 22500 SALAMO ROAD
 WEST LINN, OREGON 97068
 WWW.WESTLINNOREGON.GOV
 PHONE: (503) 722-5500
 FAX: (503) 656-4106



EXPIRES: 12/31/2019

CONTRACTOR TBD

PW-17-04
 2018 SLURRY SEAL PROJECT

SLURRY SEAL ROAD AND AREA PLAN

PROJECT DATA

Project No: PW-17-04
 Designed By: L CALVERT
 Drawn By: CBENN
 Checked By: ELAIS
 Date Issued:

REVISION

Date Description

PLAN SHEET

A10

SHEET 12 OF 12

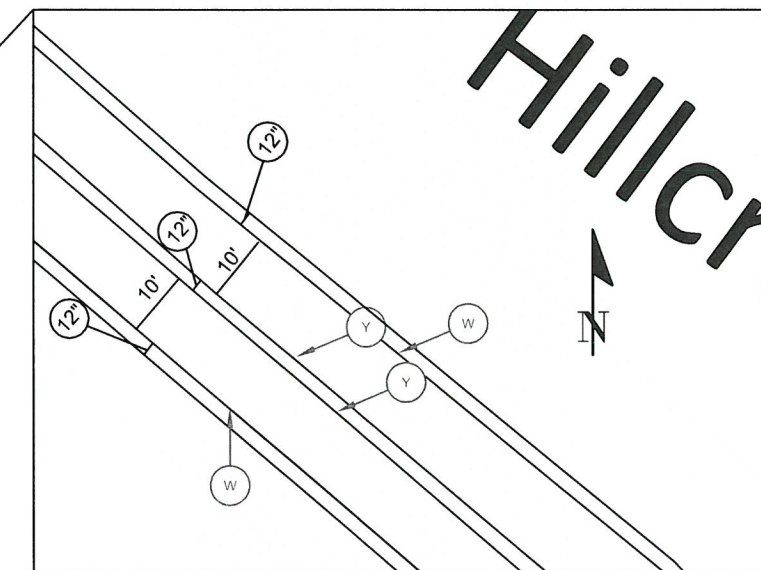
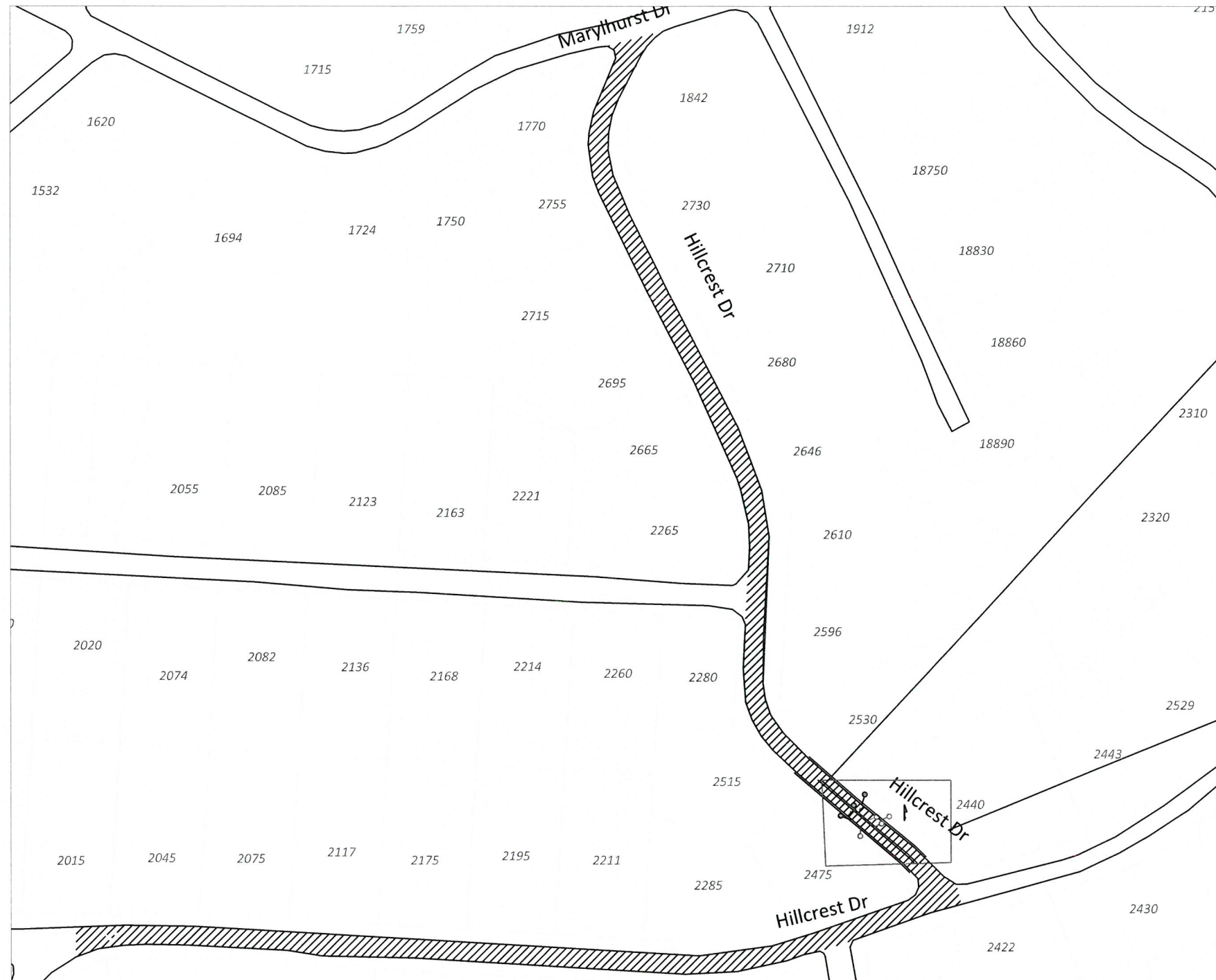

PAVEMENT MARKING REMOVAL (HILLCREST DR.)		
ITEM	UNIT OF MEASUREMENT	QUANTITY
4" WHITE LINE	FT	4006
4" YELLOW LINE	FT	3980
PAVEMENT BAR	FT ²	9
PAVEMENT LEGEND	EACH	22

SLURRY SEAL AREA ESTIMATE			
STREET NAME	FROM	TO	QUANTITY (YARDS ²)
HILLCREST DR/ TOTAL	MARYLHURST DR	SUNCREST DR	5118

