CITY OF WEST LINN PUBLIC IMPROVEMENT PROJECT

CITY OF West Linn

PUBLIC WORKS DEPARTMENT - ENGINEERING DIVISION

Public Works Director: Lance Calvert, P.E.

Phone: 503-722-5500

Fax: 503-656-4106

http://www.westlinnoregon.gov/publicworks

2016 Sanitary Sewer Rehabilitation Project

Project Number: PW-15-06

TEAM

CITY

Department: Engineering
City's Project Manager: Erich Lais, P.E.
Contact Number: 503-722-5514

CONSULTANT

Design Consultant: N/A

CONTRACTOR

General Contractor: Insituform Technologies
Program Manager:

PROJECT DESCRIPTION

Project generally consists of the cleaning, cctv and CIPP lining of approximatley 26,000 linear feet of sanitary sewer pipe.

Bid Documents

Plans and Maps

Contract Award

SCHEDULE

PROJECT PHASES	Percent Completed	Completion Date	Projected Completion Date
Consultant Selection	0%	NA	
Design Completion	100%	Jan-16	
Const Contract Award	100%	Mar-16	
Const Completion	0%		
Total Project Completion:	0%		

PROJECT STATUS

Project awarded to Insituform Technologies on March 14, 2016. Construction is anticipated to begin on April 4, 2016.

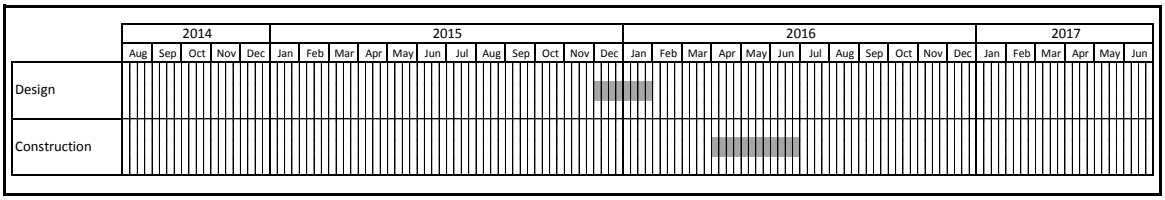

PROJECT BUDGET

	BUDGET
FY14-15	$ -
FY15-16	$ -
FY16-17	$ 900,000

DETAIL

	CONTRACT	ACTUAL
Design	$ -	$ -
R/W - Land	$ -	$ -
Construction		$ -
Total Expended		$ -

PROJECT PHOTOS

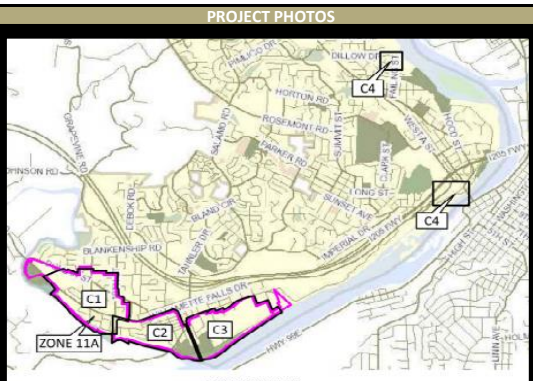

LOCATION MAP
NOT TO SCALE

Last Updated : 03/23/2016