November 2017

Public Works: Snow and Ice Sign Locations

SNOW & ICE EVENT SIGNS

1. **SUMMIT STREET**
   At Rosemont Rd.
   ROAD CLOSED
   USE SUNSET AVE OR SALAMO RD

2. *At Skyline Dr.*
   ROAD CLOSED AHEAD
   USE SUNSET AVE OR SALAMO RD

2a. *At Woodsprite Ct.*
   ROAD CLOSED

3. *At Apollo Rd.*
   ROAD CLOSED AHEAD
   USE SUNSET AVE OR SALAMO RD

4. *At Pimlico Dr.*
   ROAD CLOSED

PIMLICO DRIVE

5. *At Clubhouse Cir.*
   ROAD CLOSED AHEAD
   USE SUNSET AVE OR SALAMO RD

6. *At Palomino Way*
   ROAD CLOSED

7. *At Highway 43*
   ROAD CLOSED
   USE SUNSET AVE OR SALAMO RD

HIDDEN SPRINGS ROAD

8. *At Bluegrass Way*
   ROAD CLOSED

8a. *At Carriage Way*
   ROAD CLOSED AHEAD
   USE SUNSET AVE OR SALAMO RD

9. *At Wilderness Dr*
   ROAD CLOSED AHEAD
   USE SUNSET AVE OR SALAMO RD

10. *At Autumn View Ct*
   ROAD CLOSED

WILDWOOD DRIVE

11. *At Crestwood Ct.*
   ROAD CLOSED

MARYLHURST DRIVE

12. *At Hillcrest Dr.*
   ROAD CLOSED
   USE SUNSET AVE OR SALAMO RD

13. *At Lower Midhill Dr.*
   ROAD CLOSED
   USE SUNSET AVE OR SALAMO RD

SKYE PARKWAY

14. *At Skye Ct*
   ROAD CLOSED
   USE SUNSET AVE OR SALAMO RD

15. *At Hillside Dr*
   ROAD CLOSED
   USE SUNSET AVE OR SALAMO RD

12TH STREET

16. *At Tualatin Ave.*
   ROAD CLOSED

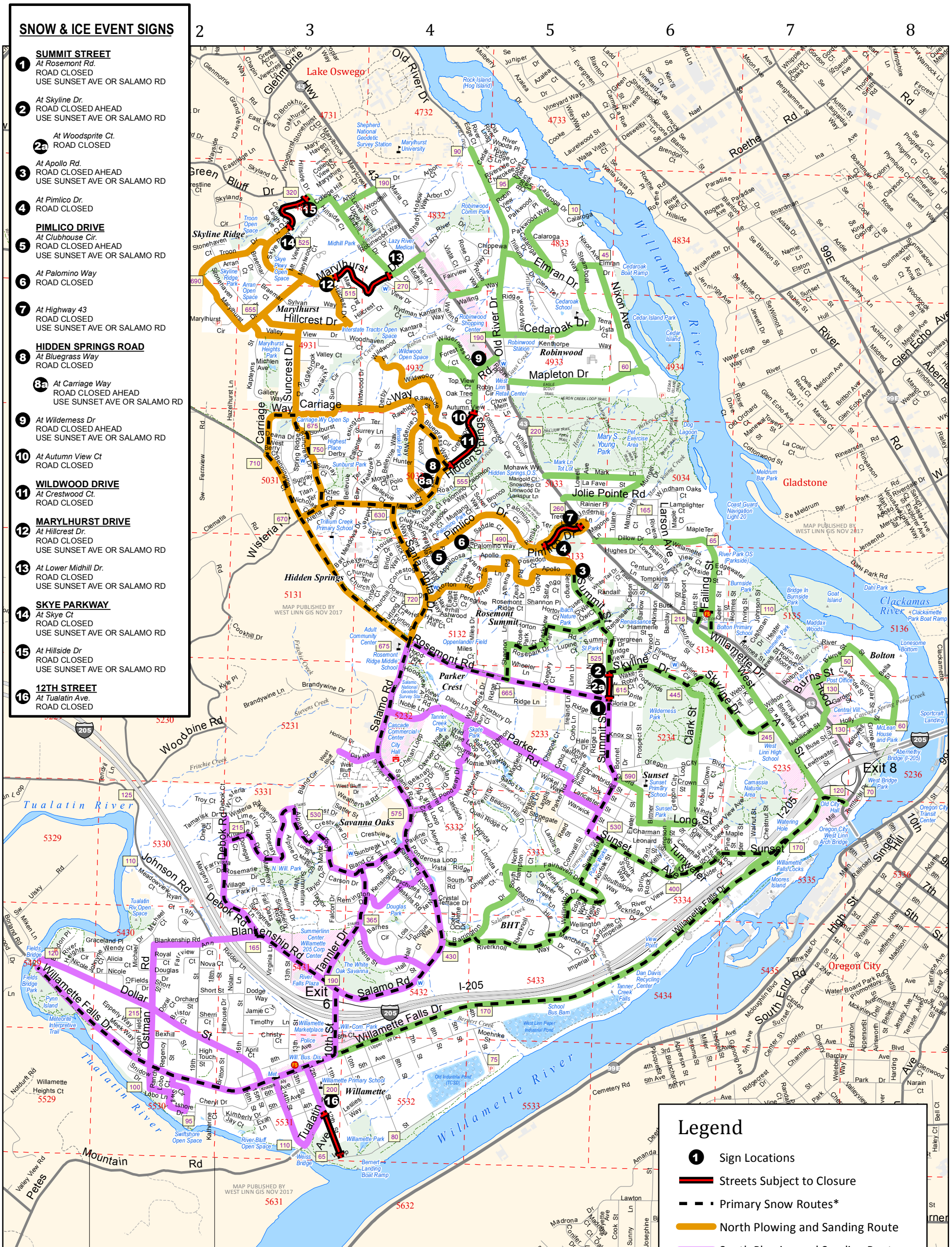

The 2-Character Numbering (F4) displayed along the edges of this map refer to the Street Name and Places Index shown on the opposite side of the map.
The 4-Digit Numbers (5232) displayed on this map refer to the West Linn Atlas Page Number.

1 GRID SQUARE = 1/2 MILE ACROSS

0 0.5 1 Miles

PUBLISHED BY THE CITY OF WEST LINN'S PUBLIC WORKS GIS

N W E S

Legend

- Sign Locations
- Streets Subject to Closure
- Primary Snow Routes*
- North Plowing and Sanding Route
- South Plowing and Sanding Route
- East Plowing and Sanding Route
- 745 Approximate Elevation
- Road Index Squares
- 5232 City Atlas Page Number
- Parks and Open Spaces
- Areas Outside West Linn City Limits

*Primary Routes are usually plowed and/or sanded first.

Please submit correction to: City of West Linn, Attention GIS Coordinator, 22500 Salamo Road No. 800, West Linn, Oregon 97068
This product is for informational purposes and may not have been prepared for, or be suitable for legal, engineering, or surveying purposes.
Users of this information should review or consult the primary data and information sources to ascertain the usability of the information.
Elevations shown on this map are for general reference and are not intended for vertical surveying purposes.

STREETS2 / STREETSNOW_SIGNLOCATIONS_201711.MXD / AHA / MAP CREATED: 11/16/2017

West Linn Road Map Index

Places in West Linn

PLACE NAME	GRID
CITY FACILITIES	
CITY HALL	4F
ADULT COMMUNITY CENTER	4E
LIBRARY	7F
POLICE	I3
PUBLIC WORKS / OPERATIONS	6G
ROBINWOOD STATION	5C
SUNSET FIRE HALL COMMUNITY ROOMS	6G
OLD CITY HALL	7G
SCHOOLS	
BOLTON PRIMARY SCHOOL	7E
CEDAROAK PRIMARY SCHOOL	5C
MARYLHURST UNIVERSITY	4A
ROSEMONT RIDGE MIDDLE SCHOOL	4E
SUNSET PRIMARY SCHOOL	6F
TRILLIUM CREEK PRIMARY SCHOOL	3E
WEST LINN HIGH SCHOOL	7F
WILLAMETTE PRIMARY SCHOOL	3I
FIRE STATIONS (TVF&R)	
BOLTON FIRE STATION	6E
WILLAMETTE FIRE STATION	3I
PARKS, NATURAL AREAS, BALL FIELDS	
ARRAN OPEN SPACE	3B
BENSKI PARK	4D
BURNSIDE PARK	7E
CAMASSIA NATURAL AREA	7F
CARRIAGE WAY OPEN SPACE	3D
CEDAR ISLAND	6C
CEDAR ISLAND PARK	6C
DAHL PARK	8E
DOUGLAS PARK	4H
FIELDS BRIDGE PARK	1H
GOAT ISLAND	7E
HAMMERLE PARK	7E
HIDDEN SPRINGS OPEN SPACE	4D
IBACH NATURE PARK	5E
INTERSTATE TRACTOR OPEN SPACE	4C
MADDAX WOODS	7E
MARK LANE TOT LOT	5D
MARY S. YOUNG PARK	5D
MARYLHURST HEIGHTS PARK	3C
McLEAN HOUSE & PARK	8F
MELDRUM BAR PARK	7D
MIDHILL PARK	3B
NORTH WILLAMETTE NEIGHBORHOOD PARK	3G
OPPENLANDER FIELD	4E
PALOMINO PARK	4D
PYNN ISLAND	1H
RENAISSANCE OPEN SPACE	6E
RIVER BLUFF OPEN SPACE	3I
RIVER PARK (PARKSIDE) OPEN SPACE	6E
ROBINWOOD COMMUNITY PARK	4B
ROCK ISLAND AKA HOG ISLAND	4A
SAHALLIE ILLAHEE PARK	5E
SKATE PARK	4F
SKYE PARKWAY OPEN SPACE	3B
SKYLINE RIDGE PARK	2B
SUNBURST PARK	3D
SUNSET PARK	6F
SUNSET TENNIS COURTS	6G
SWIFTSHORE OPEN SPACE	2I
TANNER CREEK PARK	4F
TANNER OPEN SPACE	3G
THE WHITE OAK SAVANNA	4H
TROON OPEN SPACE	3B
TUALATIN RIVER OPEN SPACE	2H
WEST BRIDGE PARK	8F
WILDERNESS PARK	6F
WILDWOOD OPEN SPACE	4C
WILLAMETTE PARK	3I
OTHER POINTS OF INTEREST	
DAN DAVIES RECYCLING CENTER	6H
HIGHEST PLACE 743 FT.	3D
LONESOME BOTTOM	8E
METEORITE INTERPRETIVE TRAIL	1H
METEORITE REPLICA	3I
MOORES ISLAND	7G
OREGON CITY TRANSIT CENTER	8G
PET EXERCISE AREA	6D
POST OFFICE	7F
SALAMO NATIONAL GEODETIC SURVEY STA.	4F
SCHOOL BUS BARN	5H
SHEPHERD NATIONAL GEODETIC SURVEY STA.	3A
TANNER CREEK FALLS	6H
WATERING HOLE	7G
WILLAMETTE FALLS LOCKS	7G
WILLAMETTE FALLS VIEW POINT	6H
BOAT RAMPS	
BERNERT LANDING BOAT RAMP	4I
CEDAROAK BOAT RAMP	6B
CLACKAMETTE PARK BOAT RAMP	8E
SPORTCRAFT LANDING	8F
BRIDGES	
ABERNETHY BRIDGE (I-205)	8F
BRIDGE IN BURNSIDE PARK	E7
FIELDS BRIDGE	1H
MADDAX WOODS BRIDGE	7E
OREGON CITY WEST LINN ARCH BRIDGE	7G
WEISS BRIDGE	3I

Please note that some locations may not be labeled on the map.

2016

PUBLIC BY THE CITY OF WEST LINN, GIS

AHA | 9-27-2016 | STREET\FUNCTIONAL_TABLOID_2016\INDEX\ ROADMAPINDEX.XLSX

STREET NAME	GRID
4TH AVE	3I
4TH ST	5H-5I
5TH AVE	3I-5H
5TH ST	4H
6TH AVE	3I
6TH ST	3I-4I
7TH ST	4H-4I
8TH AVE	3H-3I
8TH CT	3I-4I
8TH ST	4I
9TH ST	4I
10TH ST	3I-4I
11TH ST	3I-4I
12TH ST	3I-4I
13TH ST	3H-3I
14TH ST	3I
15TH ST	3I
16TH ST	3H-3I
18TH ST	2H
19TH ST	2H-2I
ALDER CT	6G-7G
ALDER ST	7G
ALDERWOOD DR	1H
ALICIA CT	2H
ALPINE DR	3G
AMY ST	7F
ANN CT	2H
APOLLO CT	5E
APOLLO RD	4E-6E
APPALOOSA WAY	4D-4E
APRIL CT	3H-3I
ARBOR CT	4B
ARBOR DR	3B-4B
ARENA CT	3D
ARRAN CT	2B-3B
ARTEMIS CT	4E
ARTEMIS LN	4E-5E
ASCOT CIR	4D
ASHWOOD CT	4E
ATHENA RD	5E
ATKINSON ST	6E
AUTUMN VIEW CT	4C-4D
AZTEC CT	3D
BARCLAY ST	6E
BARLOW ST	6E
BARNES CIR	4H
BARRINGTON DR	4H-5H
BAY MEADOWS DR	3E-4D
BEACON HILL DR	5F-5H
BEACON HILL LN	5F
BEAM ST	6D-6E
BELKNAP DR	4F
BELLA ST	8F
BELLEVUE CT	4D
BELLEVUE TER	3D-4D
BELLEVUE WAY	4D
BELMONT WAY	4D-4E
BENNINGTON CT	3D
BEXHILL ST	2I
BIG FIR RD	1I
BITTNER ST	6F-6G
BLAND CIR	3F-4G
BLANKENSHIP RD	2H-3H
BLUEGRASS CIR	4D
BLUEGRASS WAY	4D
BOLTON ST	7E-7F
BONNET DR	6F
BORLAND RD	1G
BOSKY DELL LN	1H
BRAEMAR CT	3B
BRAEMAR DR	3B
BRANDON PL	1H
BRANDYWINE DR	3F-4F
BRANDYWINE LN	3F
BRIDGEVIEW DR	6E
BRIDLE WAY	4E
BRISTOL CT	2H
BRITTON ST	3I
BROADWAY ST	7E-7F
BRONCO CT	4D-5D
BUCK ST	6E-7E
BURNS ST	7E-7F
BUSE ST	7F
CALAROGA CIR	5B
CALAROGA CT	5B
CALAROGA DR	5B
CALIENTE CT	3D
CAMBRIDGE ST	5F-6G
CANEMAH ST	6G
CANTER LN	4E
CARRIAGE WAY	3C-4D
CARSON DR	3G
CASCADE ST	7E-8F
CASCADE TER	4G
CASON ST	6E
CAUFIELD ST	6E
CAUSEY WAY	5E
CEDAR CT	4A-4B
CEDAROAK DR	4C-5C
CELTIC CT	3B
CENTURY LN	6E
CHAPARREL DR	4G
CHAPARREL LOOP	4G
CHARMAN ST	6G
CHELAN DR	4G
CHELAN LOOP	4F
CHEROKEE CT	4B-5B
CHERYL DR	2I-3I
CHESTNUT ST	7G
CHEYENNE TER	3E-4E
CHICKADEE CT	4E
CHIPPEWA CT	4B-5B
CHINOOK CT	5F
CHOW MEIN LN	5C-5D

STREET NAME	GRID
CHRISTY CT	3H-3I
CHURCHILL CT	4E
CHURCHILL DOWNS DR	3E-4E
CHURCHILL TER	3E-4E
CLARK ST	6F-6G
CLEMATIS RD	3E
CLUB HOUSE CIR	4D
CLUB HOUSE CT	4D
CLUB HOUSE DR	4D-4E
COEUR D ALENE DR	4G-4H
COHO LN	5F
COLLEGE HILL PL	3B
COLLEGE VIEW DR	3B
CONESTOGA LN	4E
CORNWALL ST	5G-6G
COTTONWOOD CT	4C-5D
CRESCENT DR	5G
CRESTLINE CT	2B
CRESTLINE DR	2B
CRESTVIEW DR	3G-4G
CRESTWOOD CT	4D
CROWN CT	6F
CROWN ST	6F
CRYSTAL TERRACE DR	4G-4H
CUSHMAN DR	7E
DAMON DR	5F
DAVENPORT ST	6E
DAWSON CT	4F
DAY RD	4F
DEANA DR	3D
DEBOK CT	2G-3G
DEBOK RD	2G-3H
DERBY CT	4C
DERBY ST	3D-4D
DESCHUTES LN	4G
DILLON LN	4F
DILLOW DR	5D-6D
DODGE WAY	3H
DOLLAR ST	1H-3I
DONEGAL CT	3G
DORAL CT	2H
DOUGLAS DR	2H
EAGLE CRST	4E
EASTRIDGE LN	2B
EASY ST	7F
EDGEWATER CT	6E-7E
EDGEWOOD CT	5G
ELDERBERRY LN	1H
ELLIOTT ST	6E
ELMRAN DR	5B-6B
EPPERLY WAY	2H
EVAH LN	3I
EVERGREEN DR	6E
EXETER ST	6F-6G
FAILING ST	6D-7E
FAIRHAVEN CT	5G
FAIRHAVEN DR	5G-6H
FAIRVIEW WAY	4B
FALCON DR	3G-4H
FALL OAKS CT	3G-3H
FALLS VIEW AVE	6G
FARRVIEW CT	2H
FARRVISTA DR	2G
FAWN CT	6E
FIELDS DR	2H
FIRCREST DR	3G
FIRST CT	7F
FIRWOOD CT	6E
FIRWOOD DR	6E
FLAMM PL	4G
FOREST CT	4C
FURLONG CT	4E
FURLONG DR	4E
GALLERY WAY	3C
GARDEN ST	7F-8F
GARDNER LN	5F
GEER ST	6E
GHIGLIERI CT	5G
GLEN TER	5B
GLORIA DR	6F
GRACELAND PL	1H-2H
GRANT ST	6G
GRAPEVINE RD	2F
GREEN BLUFF DR	2B-3B
GREENE ST	4H
GREGORY CT	5E-5F
GROVE ST	8F
HALE DR	5F
HALL CT	4H
HALL ST	4H
HAMMERLE ST	6E
HASKINS LN	4G-4H
HASKINS RD	4G-4H
HAVERHILL CT	4E
HAVERHILL WAY	4E
HAZELHURST LN	3D
HEATER CT	7E
HEMLOCK ST	6G
HIDDEN SPRINGS CT	4D
HIDDEN SPRINGS RD	3D-5C
HIGH TOUCH ST	2I
HILLCREST CT	3C-4C
HILLCREST DR	3C
HILLHOUSE DR	3H-3I
HILLSIDE CT	3B
HILLSIDE DR	3B
HOLLOWELL ST	8F
HOLLY ST	7F-8F
HOLMES ST	7E
HOOD ST	7E-7F
HOODVIEW AVE	4F
HOODVIEW CT	4E
HORIZON DR	3F-4F
HORTON CT	5E

STREET NAME	GRID
HORTON RD	4E-5E
HUGHES DR	6E
HUNTER CT	4D
HUNTER WAY	4D
IMPERIAL DR	5H-6H
IRELAND LN	5F
IRVING ST	7E
ISLAND VIEW TER	5C
ISLAND WAY	6C
JAMIE CIR	3H
JAY CT	3I
JOHNSON RD	2H
JOHNYNE CT	1H-2H
JOLIE POINTE RD	5D-6D
JOSEPH FIELDS ST	2H-2I
JOURNEAY CT	4F
K ST	7F
KANTARA CT	4C
KANTARA WAY	4C
KAPTEYNS ST	3C
KATHERINE CT	2I
KELLY ST	6G
KENSINGTON CT	4G
KENTHORPE WAY	5C-6C
KILKENNY CT	3G
KILLARNEY DR	3G
KIMBERLY DR	3I
KING ST	7F
KNAPPS ALY	3I
KNOX ST	6F
KOBUK CT	6F-6G
KYLE PL	2F-3F
LAFAVE ST	5D-6D
LAMPLIGHTER CT	6D
LANCASTER ST	5F-6G
LANDIS ST	5G
LARKSPUR LN	5D
LARSON AVE	6D
LAZY RIVER DR	4B
LEIGH CT	3B
LEONARD ST	6G
LESLIES WAY	4I
LEWIS ST	7E
LEWTHWAITE ST	7F
LEXINGTON TER	3D-4D
LIMERICK LN	3G
LINN LN	5E-5F
LINNWOOD DR	5D
LOIS LN	4H
LONG ST	6G
LORINDA CT	5G
LORINDA LN	5G
LOWELL AVE	5D
LOWER MIDHILL DR	3B-4B
LOWRY DR	6D-6E
LUCERNE PL	3G
LUPINE CT	5E
MAGONE LN	5D-6D
MANCHESTER CT	5H
MAPLE CT	6D
MAPLE ST	6G
MAPLE TER	6D
MAPLETON DR	5C-6C
MARGERY ST	2G
MARIA CT	4B
MARIGOLD CT	5D
MARK LN	5D-6D
MARQUETTE CT	6D
MARQUETTE DR	6D
MARTIN CT	3D
MARYLHURST CIR	2C
MARYLHURST CT	3B-3C
MARYLHURST DR	2B-4C
MARYLWOOD CT	3B
MATHENY DR	3G
MATTERHORN CT	3G
MAXFIELD DR	5F
MCKENZIE CT	4F-5F
MCKILLICAN LN	7F
MCKILLICAN ST	7F
MEADOWVIEW CT	2G
MEEK WAY	2I
MERIDIAN CIR	4D
MICHAEL CT	2H
MICHAEL DR	2H
MICHLEN AVE	3C
MIDHILL CIR	4B
MIKEN LN	1G-1H
MILES CT	4E
MILES DR	4E-5E
MILL ST	7G
MOHAWK WAY	5D
MORGAN CT	4D
MOUNTAIN VIEW CT	3B
MT HOOD TER	7E
MUNGER DR	6D
MUSTANG CT	4D
NELCO CIR	5E-5F
NELCO CT	5F
NICHOLAS CT	3D
NICOLE CT	2H
NICOLE DR	1H-2H
NIXON AVE	5B-6C
NOBLE LN	4F
NOLAN LN	3H
NOMIE WAY	5F
NORFOLK ST	5G-6G
NORTH HAMPTON CT	5G
NOTDURFT RD	1I
NOVA CT	2H
OAK ST	6G
OAK TREE CT	4C
OLD RIVER DR	4A-5C
OLD RIVER LNDG	4A-5A

STREET NAME	GRID
ONEAL CT	2G
ORCHARD ST	2H
OREGON CITY BLVD	6F
OREGON CITY LOOP	6F-6G
OSTMAN RD	2H-2I
OWL CT	5E
OXFORD ST	6F
PACIFIC HWY	4A
PALOMINO CIR	5D
PALOMINO CT	4D
PALOMINO WAY	4D-5E
PARKER RD	4F-5G
PARKSIDE CT	6E
PARKVIEW CT	3C
PARKVIEW TER	5E
PARKWOOD PL	5B
PARKWOOD WAY	5B
PAULINA LN	4G
PEREGRINE CT	4E
PERRIN ST	7E
PETES MOUNTAIN RD	3I
PIMLICO DR	4D-5D
PIMLICO TER	5D
PINE ST	6G-7G
PINTO CT	4E
POLO CT	4D
PONDERAY DR	4F-4G
PONDEROSA LOOP	4G
PONY CT	4E
POSEIDON CT	5E
PREAKNESS DR	4D-4E
PROSPECT ST	6F
QUAIL RIDGE CT	4G-5G
RADCLIFFE CT	5H-6H
RAINIER PL	5D-6D
RANCHO LOBO CT	2I
RANCHO LOBO LN	2I
RANDALL ST	6E
RAWHIDE CT	4C-4D
RAWHIDE ST	4C-4D
REED ST	5G
REGENCY ST	2I
REMINGTON DR	3G-4H
RENAISSANCE CT	6E
RIDDER LN	3H
RIDGE CT	5F
RIDGE LN	5F-6F
RIDGEBROOK DR	3C
RIDGEWOOD WAY	5B-5C
RIVER EDGE CT	4A
RIVER EDGE LN	4A-5A
RIVER HEIGHTS CIR	1H-2H
RIVER ST	7E-8F
RIVER WOODS PL	4A
RIVERKNOLL CT	5H
RIVERKNOLL WAY	5H
RIVERSIDE CT	4B-5B
RIVERVIEW AVE	6G
RIVERVIEW DR	6G-6H
RIVIERA CT	6D
ROAN CIR	4D
ROBERT MOORE ST	7E
ROBIN CIR	4C-5C
ROBIN CREEK LN	5B
ROBIN PL	4C-5C
ROBIN VIEW CT	5B
ROBIN VIEW DR	5B
ROBINWOOD WAY	4B
ROCKRIDGE DR	6G
ROGUE WAY	4G-4H
ROSE CT	4B
ROSE WAY	4B
ROSEMARIE DR	3G
ROSEMONT RD	6F
ROSEMONT RIDGE CT	5E
ROSEPARK CT	5E
ROSEPARK DR	5E-5F
ROXBURY CT	5F
ROXBURY DR	4F-5F
ROYAL CT	2H
RUIDOSO CT	4D
RYAN CT	2G-2H
RYDMAN CT	4C
SABO LN	4F-5G
SADDLE CT	4D-5D
SALAMO RD	4E-4H
SANTA ANITA DR	4E
SATTER ST	3G
SERANGO CT	5E
SERANGO DR	5E
SHADY HOLLOW WAY	4B
SHANNON LN	5E
SHANNON PL	5E
SHERRI CT	2H
SHETLAND PL	4E
SHORT ST	2H-3H
SIMPSON ST	6G
SINCLAIR ST	8F
SKYE CT	3B
SKYE PKWY	3B
SKYLAND DR	3B
SKYLANDS CIR	2B-3B
SKYLINE CIR	6E-6F
SKYLINE DR	5F-7F
SKYVIEW DR	4F-4G
SNIDOW DR	2I
SNOWBERRY RIDGE CT	3G-3H
SNOWDROP CT	5D
SORREL WAY	4D
SOUTH HAMPTON CT	5G
SOUTH RD	4G
SOUTHSLOPE WAY	6G
SPRING RIDGE DR	3D
SPRING ROCK CIR	6G

STREET NAME	GRID
SPRINGTREE LN	3G-3H
ST MORITZ LOOP	3G
STAFFORD SUMMIT CT	2I
STATION LN	2C
STEAMBOAT WAY	5B
STONEGATE LN	5G
STONEHAVEN CT	2B
STONEHAVEN DR	2B-3C
SUMMER RUN DR	5F
SUMMERLINN DR	3G-3H
SUMMERLINN WAY	3G-3H
SUMMIT PL	5E-6E
SUMMIT ST	5E-6F
SUN CIR	3C
SUNBREAK LN	4G
SUNBURST TER	3D
SUNCREST DR	3C-3D
SUNRAY CIR	3D
SUNRAY CT	3D
SUNSET AVE	5G-7G
SUNSET CT	6G
SURREY LN	4D
SUSSEX ST	5G-6G
SWEETBRIAR CIR	2F
SWEETBRIAR RD	2C
SWIFTSHORE CIR	2I
SWIFTSHORE DR	2I
SYLVAN WAY	3C
TACK CT	4E
TAMARISK DR	2G
TANNER CREEK LN	5G
TANNLER DR	4G-4H
TAYLOR CT	3G
TAYLOR DR	3G
TENDRIL LN	1F-2F
TERRA VISTA CT	5C
TERRACE DR	7F
TERRITORIAL DR	8F-8G
TIMOTHY LN	3H
TIPPERARY CT	3G
TITAN TER	3D
TOMPKINS CT	6E
TOMPKINS ST	6E
TOP VIEW CT	4C
TREETOP LN	5D
TRILLIUM DR	5B-5C
TROON DR	2B-3B
TROY CT	2G
TUALATIN AVE	3I
TUALATIN LOOP	1G
TULANE ST	6D
TUMWATER ST	6G
ULSKY RD	1G-2H
UMPQUA LN	4G
UNDERHILL LN	5D
UPPER MIDHILL DR	3B-4B
VALLEY CT	3C
VALLEY VIEW DR	3C
VALLEY VIEW RD	1I
VIEW DR	4B-4C
VIEWPOINT RD	4F
VILLAGE PARK PL	3G
VIRGINIA LN	3H
VISTA CT	4B
VISTA RIDGE DR	4G
VOLPP ST	4I
WAKEROBIN CT	6F
WALDEN ST	6G
WALLING CIR	4C
WALLING WAY	4B-5B
WALNUT ST	7G
WARWICK ST	5G-6G
WAYSIDE LN	2B
WEATHERHILL RD	3F-4G
WEBB ST	7F
WELLINGTON CT	5H
WELLINGTON DR	5G-5H
WELLINGTON PL	5G-6G
WENDY CT	2H
WEST A ST	6E-7F
WEST BLUFF CT	3F-4F
WEST BLUFF DR	3F-4F
WESTBERRY CT	3D
WHEELER LN	5E-5F
WHITE CLOUD CIR	5D
WHITE SALMON CT	5F
WHITE TAIL DR	6E
WHITTEN LN	2B
WILD ROSE DR	4F-5F
WILD ROSE LOOP	4F
WILD ROSE WAY	4F
WILDA RD	2C
WILDERNESS DR	4C
WILDWOOD DR	4C-4D
WILDWOOD PL	4C
WILLAMETTE DR	4B-8F
WILLAMETTE FALLS DR	1H-7G
WILLAMETTE HEIGHTS C	1I
WILLAMETTE VIEW CT	6D-6E
WILLSON ST	7F
WINDHAM OAKS CT	6D
WINDSOR TER	6F-7F
WINKEL WAY	5G
WISTERIA CT	3G
WISTERIA RD	3G
WOODBINE RD	2F
WOODBINE ST	2F
WOODHAVEN CT	3C-4C
WOODHILL CT	4B
WOODSPRITE CT	6F
WOODWINDS CT	6F
YORK ST	5F-6G
ZEUS DR	5E