

This product is for informational purposes and may not have been prepared for, or be suitable for legal, engineering, or surveying purposes. Users of this information should review or consult the primary data and information sources to ascertain the usability of the information.

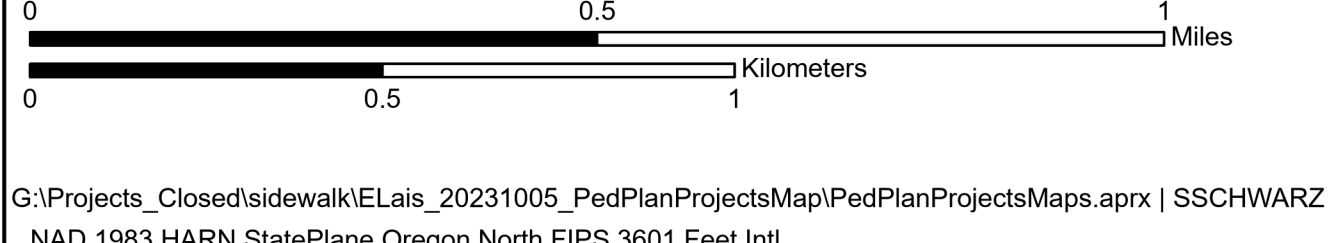

- Low Priority Pedestrian Project
- Medium Priority Pedestrian Project
- High Priority Pedestrian Project
- Commercial Zone
- Neighborhood Association
- City Limits
- ▲ School
- Metro Urban Growth Boundary
- Park

West Linn
GIS
GEOGRAPHIC INFORMATION SYSTEMS

Pedestrian Plan Improvement Projects - Updated March 2024

Map ID	Location	Type	Project Description	Priority	Status	Notes
P1	4th Avenue	Sidewalks	Install sidewalks on the south side of the roadway from 14th St to 12th St	HIGH	Incomplete	
P2	5th Avenue	Sidewalks	Install sidewalks on the north side of the roadway from 11th St to 7th St.	HIGH	Partial	No sidewalk except for two property frontages.
P3	5th Avenue	Sidewalks	Install sidewalks on the south side of the roadway from 25 ft west of 8th St to 150 ft east of 8th St.	HIGH	Incomplete	
P4	8th Avenue	Sidewalks	Install sidewalks on the south side of the roadway from 12th St to 400 ft east of 12th St.	HIGH	Partial	Approx. 100' of sidewalk currently.
P5	13th Street	Sidewalks	Install sidewalks on the east side of the roadway from 100 ft north of Tualatin Ave to Tualatin Ave.	HIGH	Partial	Missing less than 30' of sidewalk, existing sidewalk grown over with moss.
P6	Bittner Street	Sidewalks	Install sidewalks on the east side of the roadway from Oxford St to Long St.	HIGH	Partial	Sidewalk only in front of school.
P7	Blankenship Road	Sidewalks	Install sidewalks on the north side of the roadway from 10th St to approximately 50 ft east of the Willamette Corporate Center driveway.	HIGH	Incomplete	
P8	Blankenship Road	Sidewalks	Install sidewalks on the north side of the roadway from approximately 400 ft west of Debok Rd to Johnson Rd.	HIGH	Incomplete	
P9	Blankenship Road	Sidewalks	Install sidewalks on the south side of the roadway from 19th St to approximately 175 ft east of Ostman Rd.	HIGH	Incomplete	
P10	Bonnet Drive	Sidewalks	Install sidewalks on the west side of the roadway from Oregon City Blvd to Oxford St.	HIGH	Incomplete	
P11	Caufield Street	Sidewalks	Install sidewalks on both sides of the roadway from Tompkins St to Randall St.	HIGH	Incomplete	
P12	Cedar Oak Drive	Sidewalks	Install sidewalks on both sides of the roadway from Old River Dr to 200 ft west of Trillium Dr.	HIGH	Partial	Sidewalk on the north side from Old River Dr. to Trillium Dr. will be complete with Safe Routes to School project in summer of 2024.
P13	Cedar Oak Drive	Sidewalks	Install sidewalks on the north side of the roadway from 200 ft west of Trillium Dr to Trillium Dr.	HIGH	Under Construction	Will be complete with Safe Routes to School project in summer of 2024.
P14	Cedar Oak Drive	Sidewalks	Install sidewalks on the south/east side of the roadway from Trillium Dr to Elmran Dr.	HIGH	Incomplete	
P15	Cornwall Street	Sidewalks	Install sidewalks on both sides of the roadway from Oxford St to Sunset Ave.	HIGH	Incomplete	
P16	Davenport Street	Sidewalks	Install sidewalks on both sides of the roadway from Randall St to Buck St.	HIGH	Incomplete	
P17	Exeter Street	Sidewalks	Install sidewalks on both sides of the roadway from Lancaster St to Sunset Ave.	HIGH	Incomplete	
P18	Exeter Street	Sidewalks	Install sidewalks on the east side of the roadway from Long St to Lancaster Ave.	HIGH	Incomplete	
P19	Exeter Street	Sidewalks	Install sidewalks on the west side of the roadway from Oxford St to Long St.	HIGH	Partial	Sidewalk on east side, none west side.
P20	Hidden Springs Road	Sidewalks	Install sidewalks on the south side of the roadway from Carriage Way to Cottonwood Ct.	HIGH	Incomplete	
P21	Holmes Street	Sidewalks	Install sidewalks on the west side of the roadway from Buck St to Perrin St.	HIGH	Incomplete	
P22	Lancaster Street	Sidewalks	Install sidewalks on the south side of the roadway from Parker Rd to Cornwall St.	HIGH	Incomplete	
P23	Lancaster Street	Sidewalks	Install sidewalks on the north side of the roadway from approximately 175 ft east of Parker Rd to Cornwall St.	HIGH	Incomplete	
P24	Long Street	Sidewalks	Install sidewalks on both sides of the roadway from Bittner St to Simpson St.	HIGH	Incomplete	
P25	Long Street	Sidewalks	Install sidewalks on the north side of the roadway from 125 ft east of Simpson St to 250 ft east of Simpson St.	HIGH	Complete	

P26	Lowry Drive/Barclay Street	Sidewalks	Install sidewalks on both sides of the roadway from Dillow Dr to Tompkin St.	HIGH	Incomplete	
P27	Oregon City Boulevard	Sidewalks	Install sidewalks on the north side of the roadway from Bonnet Dr to 350 ft east of Prospect St.	HIGH	Incomplete	
P28	Oxford Street	Sidewalks	Install sidewalks on the south side of the roadway from Bonnet Dr to Sussex St.	HIGH	Incomplete	
P29	Oxford Street	Sidewalks	Install sidewalks on the south side of the roadway from Exeter St to Bittner St.	HIGH	Complete	
P30	Parker Road	Sidewalks	Install sidewalks on both sides of the roadway from approximately 125 ft east of Noble Ln to approximately 100 ft west of Dillon Ln.	HIGH	Complete	
P31	Parker Road	Sidewalks	Install sidewalks on the north side of the roadway from approximately 150 ft east of Wild Rose Dr to 475 ft east of Wild Rose Dr.	MEDIUM	Complete	
P32	Parker Road	Sidewalks	Install sidewalks on the north side of the roadway from approximately 150 ft west of Damon Dr to 75 ft west of Chinook Ct.	MEDIUM	Complete	
P33	Perrin Street	Sidewalks	Install sidewalks on both sides of the roadway from Holmes St to Lewis St.	HIGH	Incomplete	
P34	Prospect Street	Sidewalks	Install sidewalks on the east side of the roadway from Knox St to Oregon City Blvd.	HIGH	Incomplete	
P35	Prospect Street	Sidewalks	Install sidewalks on the west side of the roadway from 125 ft south of Knox St to Oregon City Blvd.	HIGH	Incomplete	
P36	Randall Street	Sidewalks	Install sidewalks on both sides of the roadway from Caufield St to Davenport St.	HIGH	Incomplete	
P37	Salamo Road	Sidewalks	Install sidewalks on the west side of the roadway from approximately 750 ft south of Remington Dr to Barrington Dr.	HIGH	Incomplete	
P38	Salamo Road	Sidewalks	Install sidewalks on the north side of the roadway from Barrington Dr to 10th St.	HIGH	Under Construction	Multi-use path, no sidewalk. Will be complete in summer of 2024 with current Salamo project.
P39	Santa Anita Drive	Sidewalks	Install sidewalks on the east side of the roadway from Hidden Springs Rd to Clubhouse Cir.	HIGH	Incomplete	
P40	Santa Anita Drive	Sidewalks	Install sidewalks on the east side of the roadway from approximately 250 ft south of Clubhouse Cir to Pimlico Dr.	HIGH	Incomplete	
P41	Simpson Street	Sidewalks	Install sidewalks on both sides of the roadway from Long St to Charman St.	HIGH	Incomplete	
P42	Skyline Drive	Sidewalks	Install sidewalks on the north side of the roadway from Summit St to approximately 150 ft west of Firwood Dr.	HIGH	Incomplete	
P43	Skyline Drive	Sidewalks	Install sidewalks on the north side of the roadway from approximately 100 ft east of Firwood Dr to approximately 150 ft west of West A St.	HIGH	Incomplete	
P44	Summit Street	Sidewalks	Install sidewalks on the west side of the roadway from approximately 150 ft south of Skyline Dr to Rosemont Rd.	HIGH	Incomplete	
P45	Summit Street	Sidewalks	Install sidewalks on the west side of the roadway from approximately 150 ft south of Rosemont Rd to Oxford St.	HIGH	Incomplete	
P46	Summit Street	Sidewalks	Install sidewalks on the east side of the roadway from Gloria Dr to Oxford St.	HIGH	Under Construction	4979-4973 will be completed with Summit Street PI-23-03.
P47	Summit Street	Sidewalks	Install sidewalks on both sides of the roadway from Pimlico Dr to 150 ft south of Pimlico Dr.	HIGH	Incomplete	
P48	Summit Street	Sidewalks	Fill in the 65 ft gap in the sidewalk on the north side of the roadway approximately 350 ft south of Pimlico Dr.	HIGH	Incomplete	
P49	Sunset Avenue	Sidewalks	Install sidewalks on the north side of the roadway from Cornwall St to Willamette Falls Dr.	HIGH	Partial	Sidewalk on south side from Imperial Dr. to Spring Rock Cir., otherwise no sidewalk.
P50	Sunset Avenue	Sidewalks	Install sidewalks on the south side of the roadway from Cornwall St to approximately 150 ft west of Spring Rock Cir.	HIGH	Incomplete	

P51	Sussex Street	Sidewalks	Install sidewalks on both sides of the roadway from Oxford St to Sunset Ave.	HIGH	Incomplete	
P52	Tompkins Street	Sidewalks	Install sidewalks on both sides of the roadway from Lowry Dr to Caufield St.	HIGH	Incomplete	
P53	Trillium Drive	Sidewalks	Install sidewalks on both sides of the roadway from Glen Terrace to 700 ft south of Glen Terrace.	HIGH	Incomplete	
P54	West A Street	Sidewalks	Install sidewalks on both sides of the roadway from approximately 250 ft east of Willamette Dr to Terrace Dr.	HIGH	Partial	Small property frontage improvements, otherwise no sidewalk.
P55	West A Street	Sidewalks	Install sidewalks on the north side of the roadway from Terrace Dr to Skyline Dr.	HIGH	Partial	Two property frontage improvements, otherwise no sidewalk.
P56	Willamette Falls Drive	Sidewalks	Install sidewalks on the south side of the roadway from West A St to Sunset Ave.	HIGH	Incomplete	
P57	Willamette Falls Drive	Sidewalks	Install sidewalks on the south side of the roadway from Sunset Ave to 10th St.	HIGH	Incomplete	
P58	Willamette Falls Drive	Sidewalks	Install sidewalks on the north side of the roadway from Dollar St (east) to 19th St.	HIGH	Partial	Sidewalk on Dollar St to 16th, and one property frontage.
P59	Willamette Falls Drive	Sidewalks	Install sidewalks on the north side of the roadway from Epperly Way to West Linn City Limits.	HIGH	Under Construction	Will be completed with Athey Creek project in summer of 2024.
P60	Willamette Falls Drive	Sidewalks	Install sidewalks on the south side of the roadway from 16th St to 200 ft west of 16th St.	HIGH	Incomplete	
P61	Willamette Falls Drive	Sidewalks	Install sidewalks on the south side of the roadway from approximately 500 ft east of 19th St to approximately 150 ft west of 19th St and from approximately 200 ft east of Ostman Rd to Ostman Rd.	HIGH	Incomplete	
P62	Willamette Falls Drive	Sidewalks	Install sidewalks on the south side of the roadway from Ostman Rd to West Linn City Limits.	HIGH	Incomplete	Ostman Rd to Epperly Way no sidewalk, otherwise will be included in Athey Creek project to be completed in summer of 2024.
P63	19th Street	Sidewalks	Install sidewalks on the west side of the roadway from Blankenship Rd to Nova Ct.	MEDIUM	Incomplete	
P64	19th Street	Sidewalks	Install sidewalks on both sides of the roadway from Nova Ct to Dollar St.	MEDIUM	Incomplete	
P65	19th Street	Sidewalks	Install sidewalks on both sides of the roadway from Dollar St to High Touch Ct.	MEDIUM	Partial	Sidewalk from High Touch Ct to 1782 on east side, no sidewalk west side.
P66	19th Street	Sidewalks	Install sidewalks on the west side of the roadway from High Touch St to Dollar St.	MEDIUM	Partial	Same as P65.
P67	Bland Circle	Sidewalks	Install sidewalks on the north side of the roadway from Salamo Rd to Tannler Dr.	MEDIUM	Incomplete	
P68	Bland Circle	Sidewalks	Install sidewalks on the north side of the roadway from Tannler Dr to approximately 100 ft east of Falcon Dr.	MEDIUM	Complete	
P69	Bland Circle	Sidewalks	Install sidewalks on the north side of the roadway from Falcon Dr to approximately 400 ft north of Fircrest Dr.	MEDIUM	Partial	Missing one approx. 50' section.
P70	Carriage Way	Sidewalks	Install sidewalks on the north-west side of the roadway from approximately 350 ft west of Suncrest Dr to Rosemont Rd.	MEDIUM	Incomplete	
P71	Clark Street	Sidewalks	Install sidewalks on both sides of the roadway from Skyline Dr to approximately 150 ft north of Windsor Blvd.	MEDIUM	Incomplete	
P72	Failing Street	Sidewalks	Install sidewalks on the east side of the roadway from approximately 200 ft north of Hwy 43 to Buck St.	MEDIUM	Incomplete	
P73	Fairview Way	Sidewalks	Install sidewalks on both sides of the roadway from approximately 200 ft east of Hwy 43 to approximately 100 ft west of Rose Way.	MEDIUM	Incomplete	
P74	Fairview Way	Sidewalks	Install sidewalks on the south side of the roadway from approximately 100 ft west of Rose Way to Chippewa Ct.	MEDIUM	Incomplete	
P75	Fairview Way	Sidewalks	Install sidewalks on both sides of the roadway from Chippewa Ct to the roadway terminus.	MEDIUM	Incomplete	
P76	Hidden Springs Road	Sidewalks	Install sidewalks on the south side of the roadway from Suncrest Dr to Santa Anita Dr (maintaining existing curb line).	MEDIUM	Partial	No sidewalk from approx. 100' north of Bay Meadows Dr. to Santa Anita Dr.

P77	Holly Street	Sidewalks	Install sidewalks on both sides of the roadway from approximately 150 ft east of Hwy 43 to River St.	MEDIUM	Incomplete	
P78	Johnson Road	Sidewalks	Install sidewalks on the west side of the roadway from Blakenship Rd to West Linn City Limits.	MEDIUM	Incomplete	
P79	Lewis Street	Sidewalks	Install sidewalks on both sides of the roadway from Hwy 43 to Perkins St.	MEDIUM	Incomplete	
P80	Marylhurst Drive	Sidewalks	Install sidewalks on one side of the roadway from Willamette Dr to Hillcrest Dr (east).	HIGH	Incomplete	Sidewalk on south side from Midhill Cir to Willamette Dr. expected to be installed by 2025.
P81	Old River Drive	Sidewalks	Install sidewalks on the east side of the roadway from approximately 100 ft north of Riverside Ct to Cedar Oak Dr.	MEDIUM	Partial	Two small property frontages, no sidewalk otherwise.
P82	Old River Drive	Sidewalks	Install sidewalks on the west side of the roadway from approximately 200 ft north of Riverside Ct to Cedar Oak Dr.	MEDIUM	Partial	Two small property frontages, no sidewalk otherwise.
P83	Ostman Road	Sidewalks	Install sidewalks on the east side of the roadway from Blankenship Rd to Michael Dr.	MEDIUM	Partial	Sidewalk until 2270 Ostman Rd.
P84	Ostman Road	Sidewalks	Install sidewalks on both sides of the roadway from Michael Dr to Fields Dr-Short St.	MEDIUM	Partial	No sidewalk on east side until storm facility, west side missing 30' from Michael Dr.
P85	Ostman Road	Sidewalks	Install sidewalks on both sides of the roadway from Dollar St to Willamette Falls Dr.	MEDIUM	Partial	Two property frontages on the west side, three on the east side + Bexhill. 1785 no sidewalk.
P86	Pimlico Drive	Sidewalks	Install sidewalks on the south side of the roadway from Santa Anita Dr to approximately 100 ft west of Palomino Way (west).	MEDIUM	Incomplete	
P87	Pimlico Drive	Sidewalks	Install sidewalks on the south side of the roadway from Palomino Way (east) to Pimlico Terrace.	MEDIUM	Incomplete	
P88	Pimlico Drive	Sidewalks	Install sidewalks on both sides of the roadway from Pimlico Terrace to Treetop Ln.	MEDIUM	Incomplete	
P89	Pimlico Drive	Sidewalks	Install sidewalks on the south side of the roadway from Treetop Ln to Willamette Dr.	MEDIUM	Incomplete	
P90	Rosemont Road	Sidewalks	Install sidewalks on the south side of the roadway from Santa Anita Dr to Wild Rose Dr.	HIGH	Complete	
P91	Rosemont Road	Sidewalks	Install sidewalks on both sides of the roadway from Shannon Ln to Summit St.	MEDIUM	Partial	Intermittent on North side, missing on South side.
P92	Shady Hollow Way	Sidewalks	Install sidewalks on the south side of the roadway from approximately 150 ft east of Hwy 43 to Arbor Dr.	MEDIUM	Incomplete	No sidewalk needed.
P93	Suncrest Drive	Sidewalks	Install sidewalks on the east side of the roadway from approximately 250 ft south of Ridgebrook Dr (north) to Ridgebrook Dr (north).	HIGH	Incomplete	
P94	Suncrest Drive	Sidewalks	Install sidewalks on the east side of the roadway from approximately 150 ft north of Ridgebrook Dr (north) to Hillcrest Dr.	HIGH	Partial	Sidewalk stops at Valley View Dr.
P95	Suncrest Drive	Sidewalks	Install sidewalks on the west side of the roadway from approximately 250 ft north of Ridgebrook Dr (north) to Hillcrest Dr.	HIGH	Partial	Sidewalk stops at Valley View Dr.
P96	Tannler Drive	Sidewalks	Install sidewalks on both sides of the roadway from Blankenship Rd to Greene St.	MEDIUM	Incomplete	
P97	Clark Street	Interim	Install a mixed-use shoulder on one side of the roadway from Skyline Dr to approximately 150 ft north of Windsor Blvd.	LOW	Incomplete	Small dirt walking path on east side from Windsor Terrace to approximately 50' from Wilderness Park.
P98	Johnson Road	Interim	Install a mixed-use shoulder on one side of the roadway from Blankenship Rd to West Linn City Limits.	LOW	Incomplete	No shoulder.
P100	Old River Drive	Interim	Install a mixed-use shoulder on the east side of the roadway from West Linn City Limits to Cedar Oak Dr.	LOW	Incomplete	No shoulder.
P101	Hillcrest Drive	Sidewalks	Install sidewalks on one side of the roadway from Suncrest Dr to Marylhurst Dr.	HIGH	Incomplete	
P102	Willamette Falls Drive	Interim	Improve pedestrian crossing at Fields Bridge Park.	HIGH	Complete	Pedestrian cross signs present.

P103	Hidden Springs Road	Interim	Improve pedestrian crossing at Suncrest Dr.	HIGH	Complete	Pedestrian push button present across Hidden Springs Rd.
------	---------------------	---------	---	------	----------	--