

4B ENGINEERING & CONSULTING, LLC
 3700 RIVER ROAD N, SUITE 2
 KEIZER, OREGON 97303
 (503) 589-1115

CITY OF WEST LINN
 BLAND CIRCLE INTERTIE
 WATER PUMP STATION
 EXISTING SITE PLAN

PREPARED FOR:
 CITY OF WEST LINN

DESIGN: EDWARD P. BUTTS, P.E.
 ADAM E. BUTTS, E
 DRAWN: BRODIE SALTARELLO
 DATE: JANUARY 28, 2013
 DRAWING:
 SCALE: AS SHOWN

REVISIONS:		
No.	Date	By

SHEET: 3

*Rec'd
 4-4-12
 hearing*

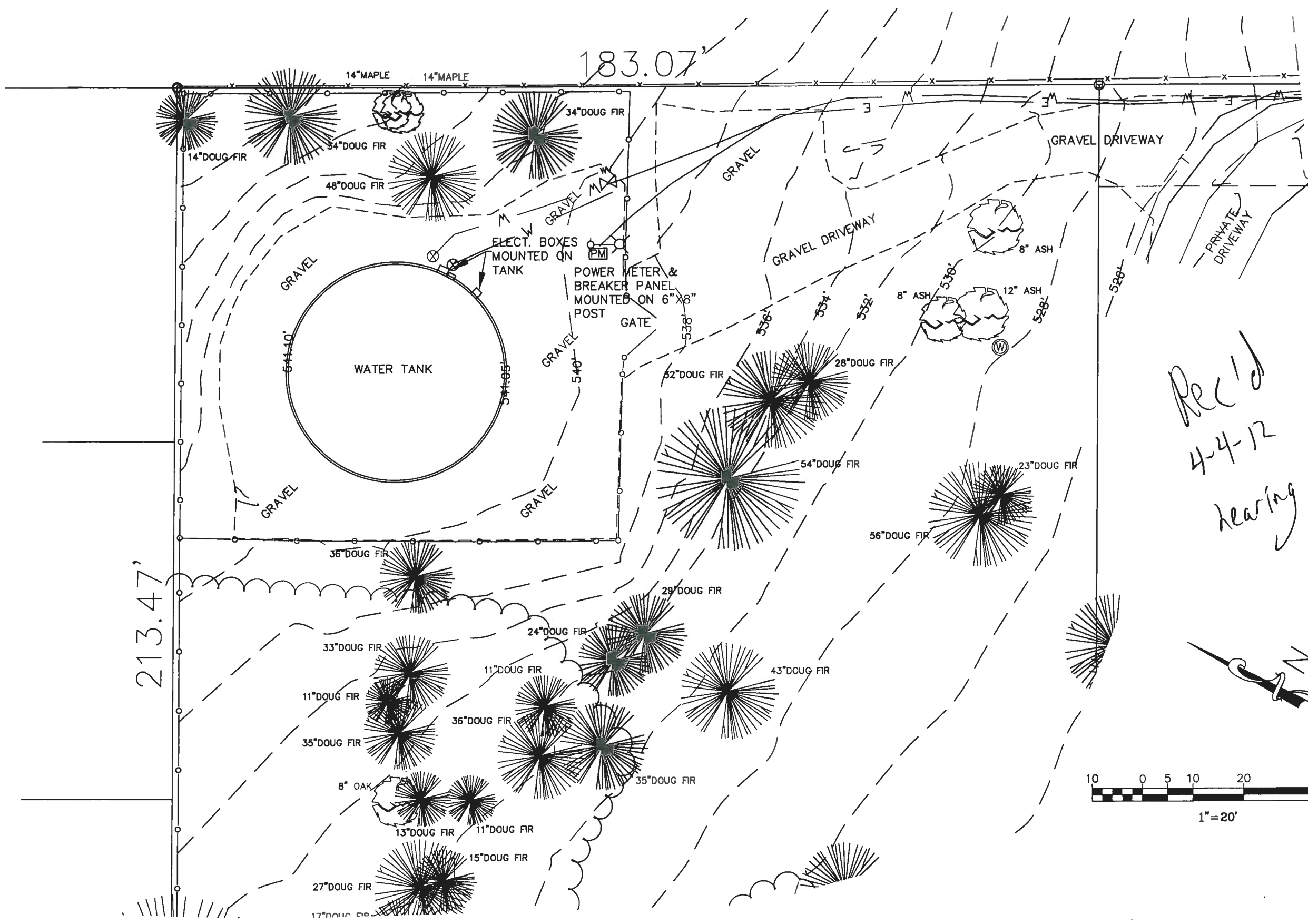
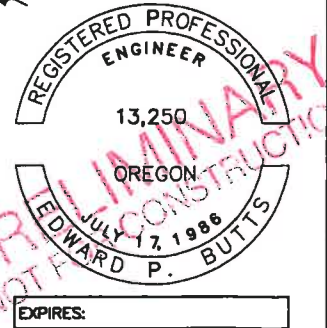
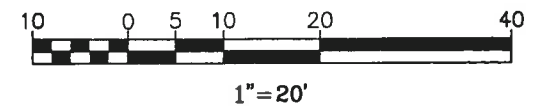
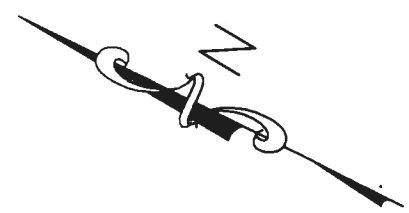

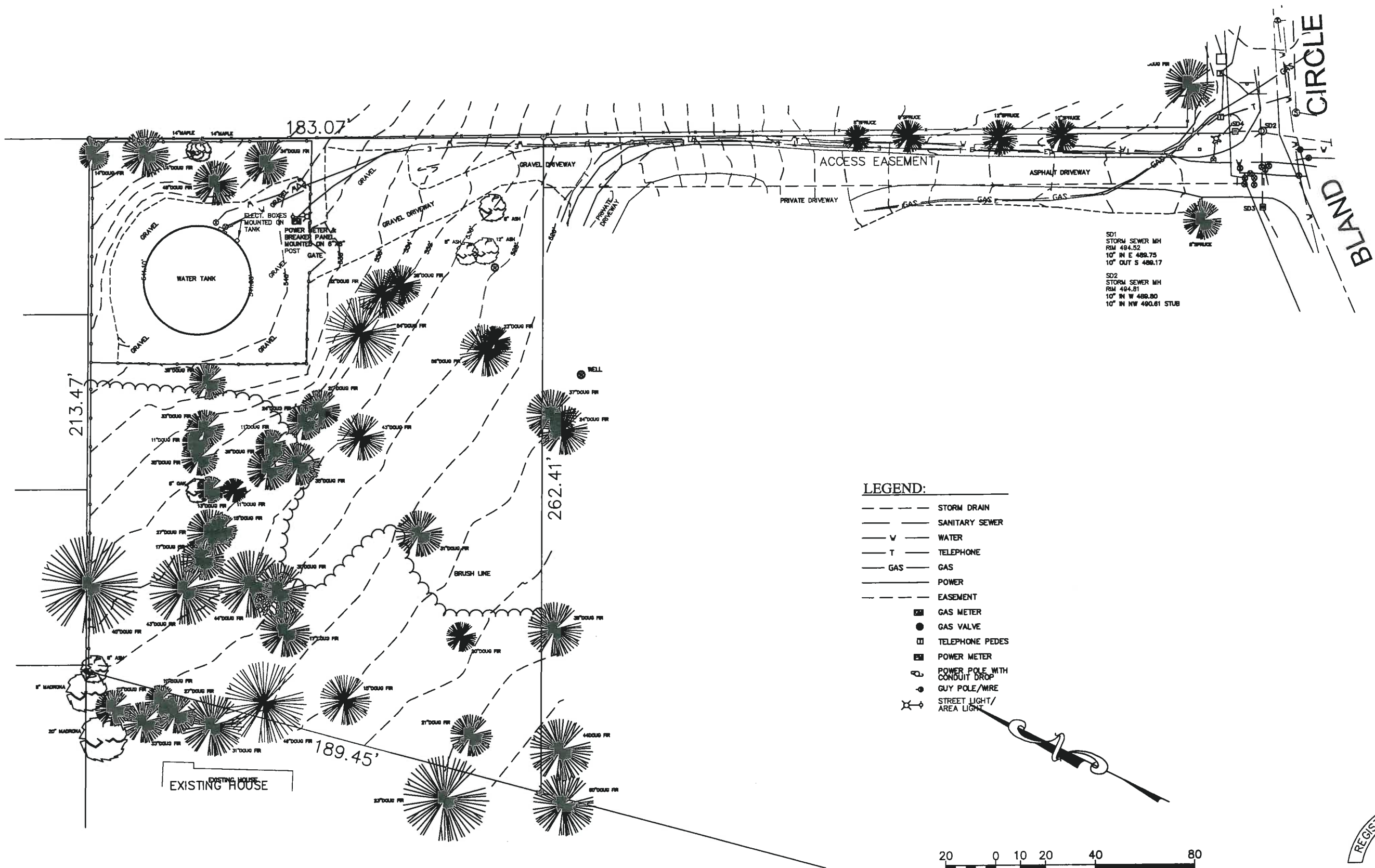

SD1
STORM SEWER MH
RM 494.52
10" IN E 489.75
10" OUT S 488.17

SD2
STORM SEWER MH
RM 494.81
10" IN W 488.80
10" IN NW 490.61 STUB

LEGEND:

- STORM DRAIN
- SANITARY SEWER
- W WATER
- T TELEPHONE
- GAS
- POWER
- EASEMENT
- GAS METER
- GAS VALVE
- TELEPHONE PEDES
- POWER METER
- ⊕ POWER POLE WITH CONDUIT DROP
- ⊕ GUY POLE/WRE
- ⊕ STREET LIGHT/ AREA LIGHT

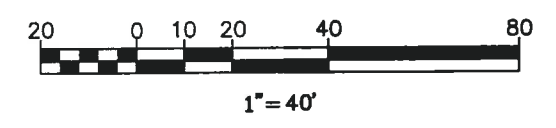

4B ENGINEERING & CONSULTING, LLC
3700 RIVER ROAD N, SUITE 2
KEIZER, OREGON 97303
(503) 589-1115

CITY OF WEST LINN
BLAND CIRCLE INTERTIE
WATER PUMP STATION
EXISTING SITE PLAN

PREPARED FOR:
CITY OF WEST LINN

DESIGN: EDWARD P. BUTTS, P.E.
ADAM E. BUTTS, B
DRAWN: BROOKE SALTARELLO
DATE: JANUARY 28, 2012
DRAWING:
SCALE: AS SHOWN

REVISIONS:

No.	Date	By

SHEET: 4

REGISTERED PROFESSIONAL ENGINEER
13,250
OREGON
JULY 17, 1986
EDWARD P. BUTTS
PRELIMINARY NOT FOR CONSTRUCTION
EXPIRES:

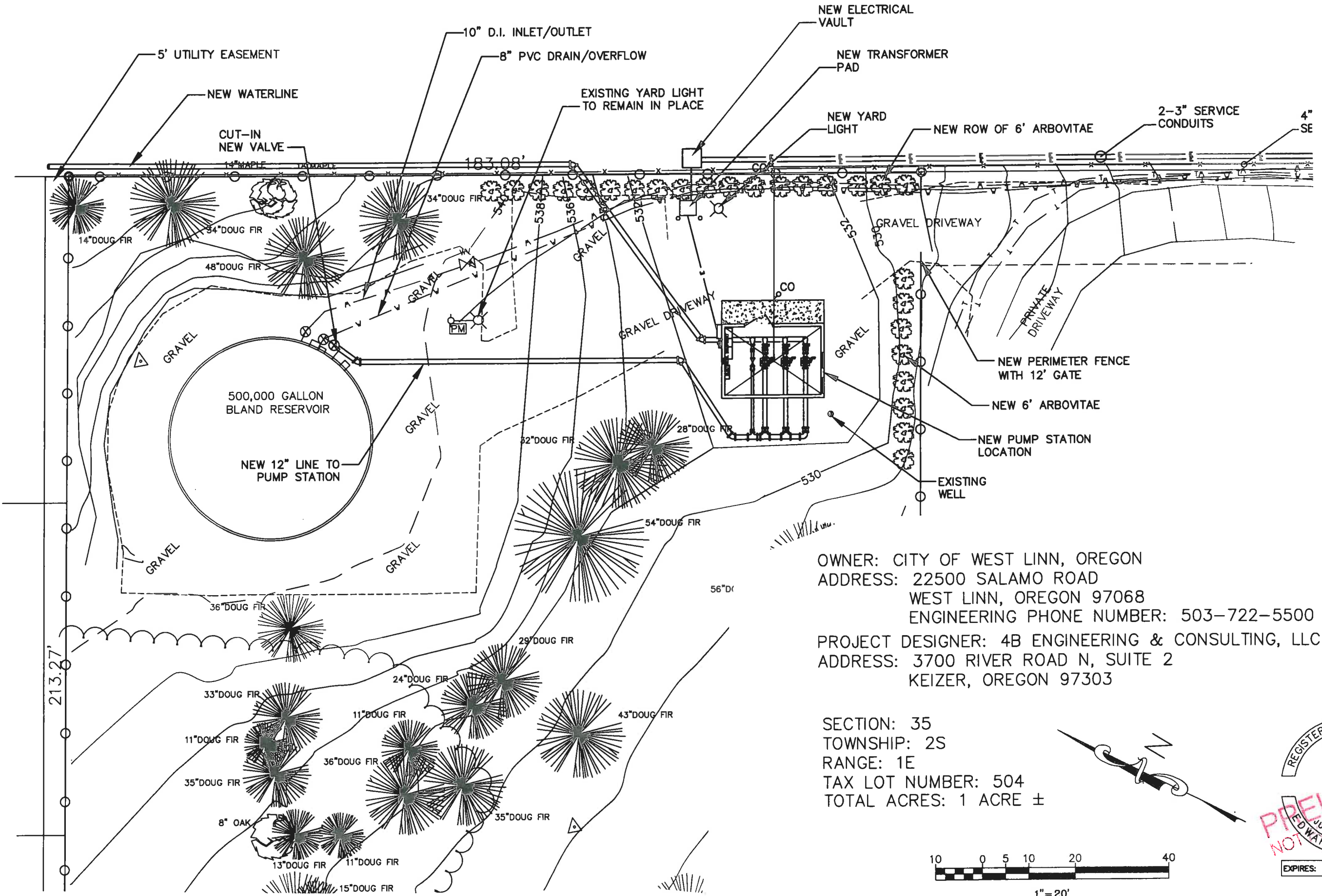

4B ENGINEERING & CONSULTING, LLC
 3700 RIVER ROAD N, SUITE 2
 KEIZER, OREGON 97303
 (503) 589-1115

CITY OF WEST LINN
 BLAND CIRCLE INTERTIE
 WATER PUMP STATION
 PROPOSED SITE PLAN

PREPARED FOR:
 CITY OF WEST LINN

DESIGN: EDWARD P. BUTTS, P.E.
 ADAM E. BUTTS, EIT
 DRAWN: BROOKE SALTARELLO
 DATE: JANUARY 25, 2012
 DRAWING:
 SCALE: AS SHOWN

REVISIONS:		
No.	Date	By

SHEET: 5

OWNER: CITY OF WEST LINN, OREGON
 ADDRESS: 22500 SALAMO ROAD
 WEST LINN, OREGON 97068
 ENGINEERING PHONE NUMBER: 503-722-5500
 PROJECT DESIGNER: 4B ENGINEERING & CONSULTING, LLC
 ADDRESS: 3700 RIVER ROAD N, SUITE 2
 KEIZER, OREGON 97303

SECTION: 35
 TOWNSHIP: 2S
 RANGE: 1E
 TAX LOT NUMBER: 504
 TOTAL ACRES: 1 ACRE ±

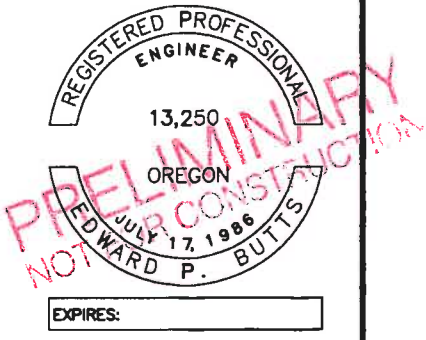
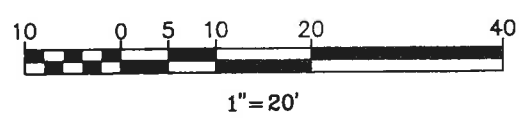
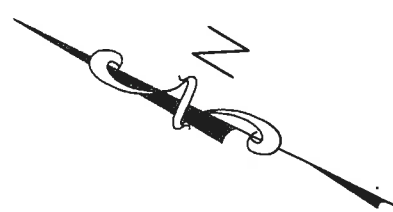

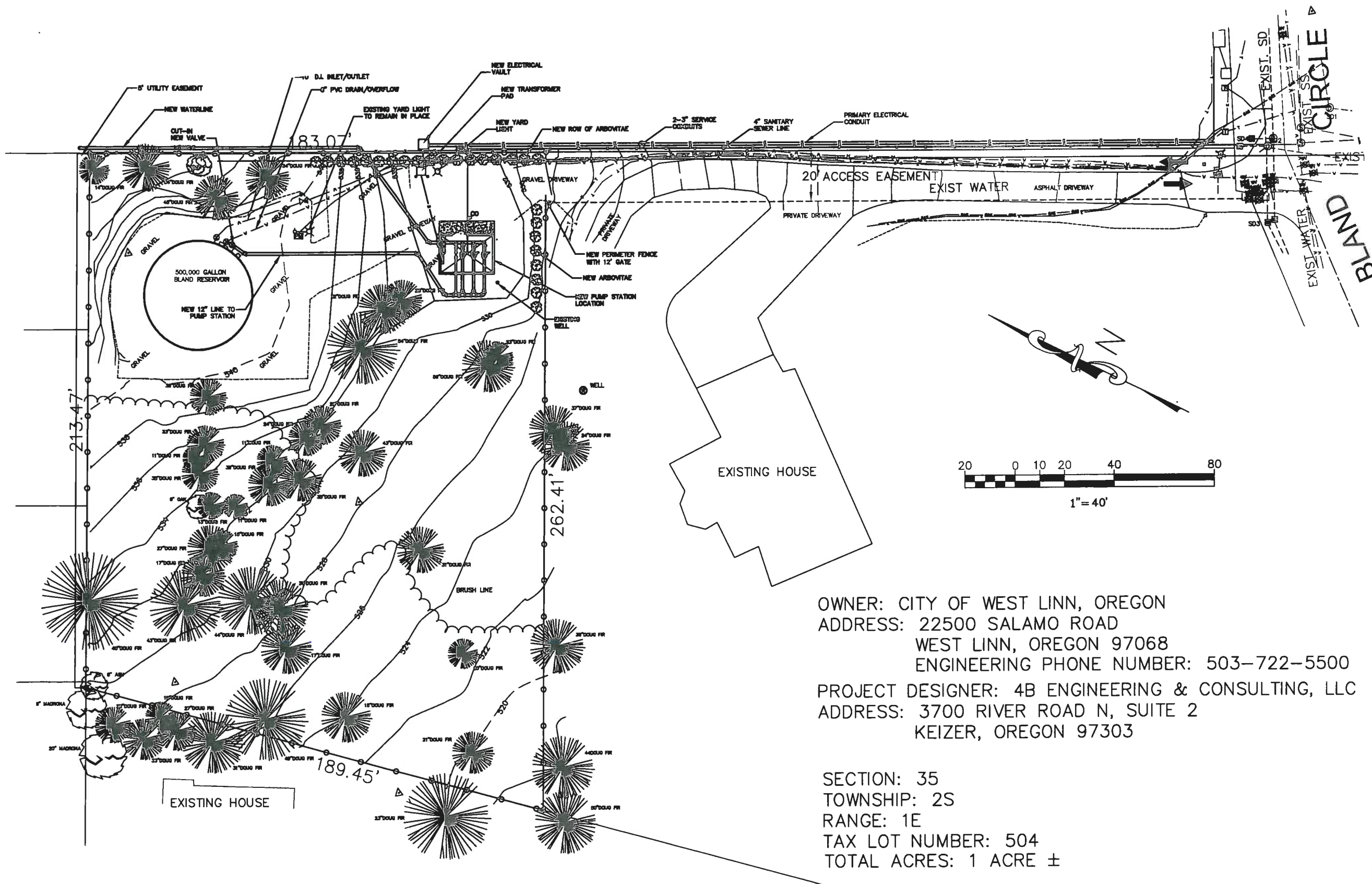

4B ENGINEERING & CONSULTING, LLC
 3700 RIVER ROAD N, SUITE 2
 KEIZER, OREGON, 97303
 (503) 589-1115

CITY OF WEST LINN
 BLAND CIRCLE INTERTIE
 WATER PUMP STATION
 PROPOSED SITE PLAN

PREPARED FOR:
 CITY OF WEST LINN

DESIGN: BRAD P. BUTTS, P.E.
 ADAM E. BUTTS, EIT
 DRAWN: BROOKE SALTARELLO
 DATE: JANUARY 28, 2012
 DRAWING:
 SCALE: AS SHOWN

REVISIONS:		
No.	Date	By

SHEET: 6

OWNER: CITY OF WEST LINN, OREGON
 ADDRESS: 22500 SALAMO ROAD
 WEST LINN, OREGON 97068
 ENGINEERING PHONE NUMBER: 503-722-5500
 PROJECT DESIGNER: 4B ENGINEERING & CONSULTING, LLC
 ADDRESS: 3700 RIVER ROAD N, SUITE 2
 KEIZER, OREGON 97303

SECTION: 35
 TOWNSHIP: 2S
 RANGE: 1E
 TAX LOT NUMBER: 504
 TOTAL ACRES: 1 ACRE ±

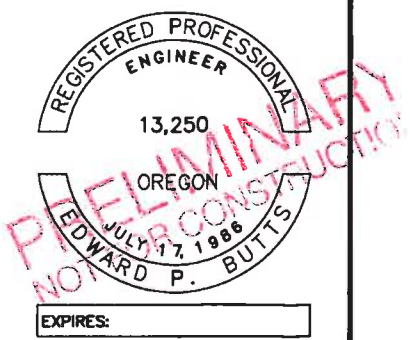

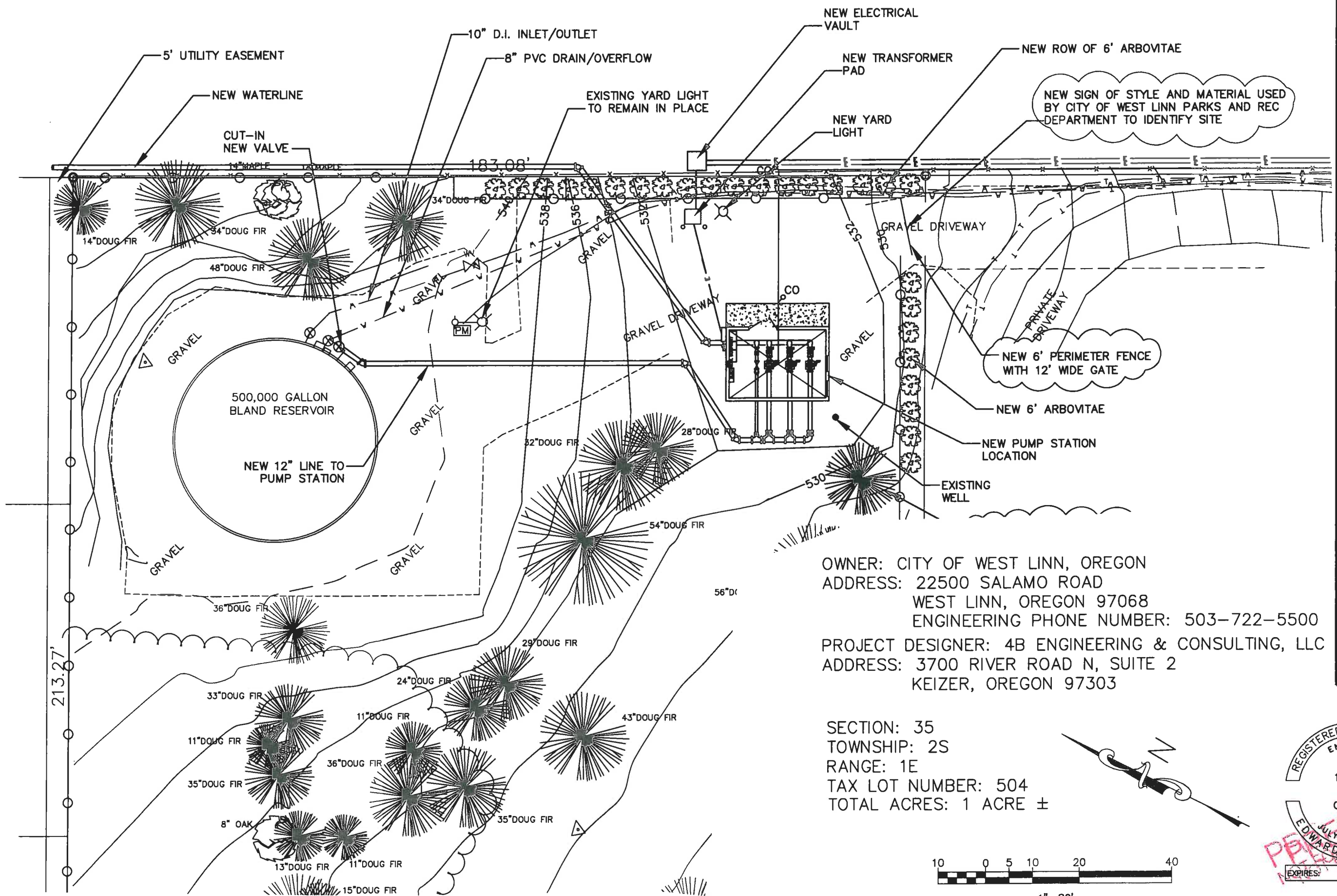

4B ENGINEERING & CONSULTING, LLC
 3700 RIVER ROAD N, SUITE 2
 KEIZER, OREGON 97303
 (503) 589-1115

CITY OF WEST LINN
 BLAND CIRCLE INTERTIE
 WATER PUMP STATION
 PROPOSED SITE PLAN
 REVISED APRIL 3, 2012

PREPARED FOR:
 CITY OF WEST LINN

DESIGN: EDWARD P. BUTTS, P.E.
 ADAM E. BUTTS, B.
 DRAWN: BROOKE SALTARELLO
 DATE: JANUARY 28, 2012
 DRAWING:
 SCALE: AS SHOWN

REVISIONS:		
No.	Date	By
1	APRIL 3, 2012	BS

SHEET: 5

OWNER: CITY OF WEST LINN, OREGON
 ADDRESS: 22500 SALAMO ROAD
 WEST LINN, OREGON 97068
 ENGINEERING PHONE NUMBER: 503-722-5500
 PROJECT DESIGNER: 4B ENGINEERING & CONSULTING, LLC
 ADDRESS: 3700 RIVER ROAD N, SUITE 2
 KEIZER, OREGON 97303

SECTION: 35
 TOWNSHIP: 2S
 RANGE: 1E
 TAX LOT NUMBER: 504
 TOTAL ACRES: 1 ACRE ±

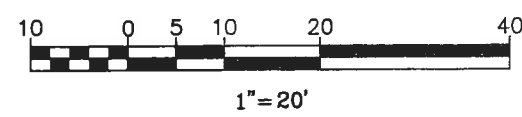
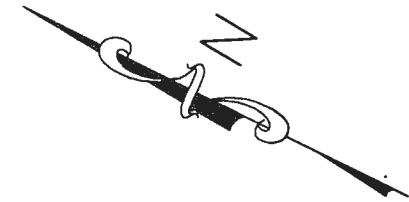

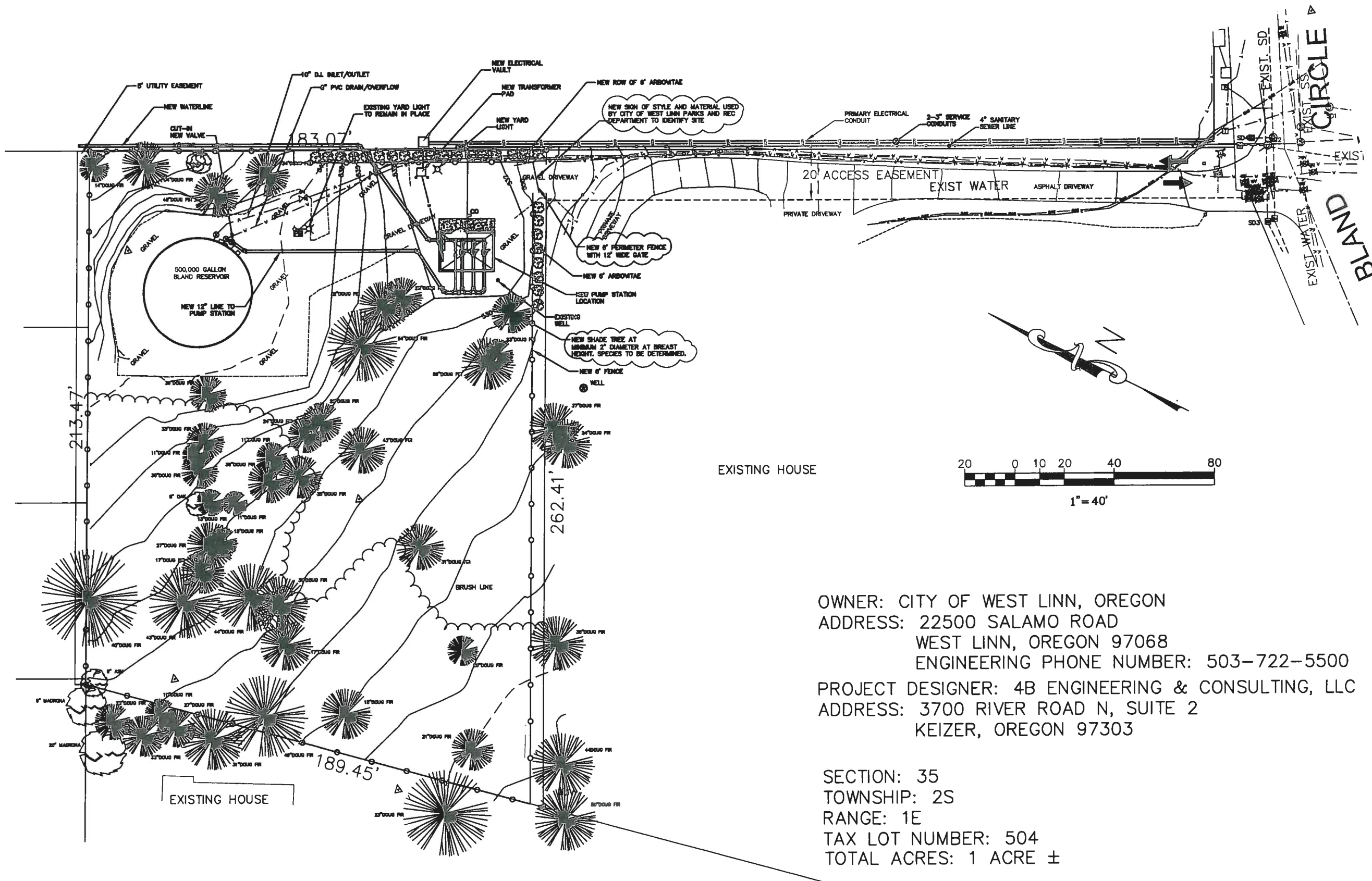

4B ENGINEERING & CONSULTING, LLC
 3700 RIVER ROAD N, SUITE 2
 KEIZER, OREGON 97303
 (503) 589-1115

CITY OF WEST LINN
 BLAND CIRCLE INTERTIE
 WATER PUMP STATION
 PROPOSED SITE PLAN
 REVISED APRIL 3, 2012

PREPARED FOR:
 CITY OF WEST LINN

OWNER: CITY OF WEST LINN, OREGON
 ADDRESS: 22500 SALAMO ROAD
 WEST LINN, OREGON 97068
 ENGINEERING PHONE NUMBER: 503-722-5500
 PROJECT DESIGNER: 4B ENGINEERING & CONSULTING, LLC
 ADDRESS: 3700 RIVER ROAD N, SUITE 2
 KEIZER, OREGON 97303

SECTION: 35
 TOWNSHIP: 2S
 RANGE: 1E
 TAX LOT NUMBER: 504
 TOTAL ACRES: 1 ACRE ±

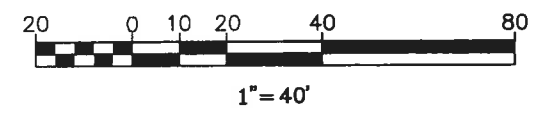

DESIGN: EDWARD P. BUTTS, P.E.
 ADAM E. BUTTS, EIT
 DRAWMAN: BRODIE SALTARELLO
 DATE: JANUARY 25, 2012
 DRAWING:
 SCALE: AS SHOWN

REVISIONS:		
No.	Date	By
1	APRIL 3, 2012	BS

SHEET: 6



EXPIRES: