

New Athey Creek Middle School

Project Address to be determined.
 Tax Lots 21E34C00600, 21E34DC00900, and 21E34DC01001
 West Linn, OR 97068

VICINITY MAP

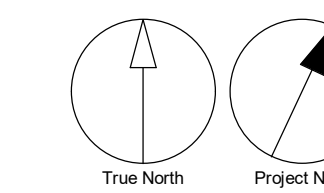

SHEET INDEX

GENERAL

- LU0.00 COVER SHEET
- CIVIL**
- LU1.000 OVERALL SITE ANALYSIS LAND TYPES
- LU1.00 OVERALL SITE ANALYSIS
- LU1.01 SITE ANALYSIS
- LU1.02 SITE ANALYSIS
- LU1.03 SITE ANALYSIS
- LU1.04 SITE ANALYSIS
- LU1.05 SITE ANALYSIS
- LU1.06 SITE ANALYSIS
- LU1.07 SITE ANALYSIS
- LU1.10 OVERALL SITE PLAN
- LU1.11 SITE PLAN
- LU1.12 SITE PLAN
- LU1.13 SITE PLAN
- LU1.14 SITE PLAN
- LU1.15 SITE PLAN
- LU1.16 SITE PLAN
- LU1.17 SITE PLAN
- LU1.20 OVERALL GRADING AND DRAINAGE PLAN
- LU1.21 GRADING AND DRAINAGE PLAN
- LU1.22 GRADING AND DRAINAGE PLAN
- LU1.23 GRADING AND DRAINAGE PLAN
- LU1.24 GRADING AND DRAINAGE PLAN
- LU1.25 GRADING AND DRAINAGE PLAN
- LU1.26 GRADING AND DRAINAGE PLAN
- LU1.27 GRADING AND DRAINAGE PLAN
- LU1.30 OVERALL UTILITY PLAN
- LU1.31 UTILITY PLAN
- LU1.32 UTILITY PLAN
- LU1.33 UTILITY PLAN
- LU1.34 UTILITY PLAN
- LU1.35 UTILITY PLAN
- LU1.36 UTILITY PLAN
- LU1.37 UTILITY PLAN

LANDSCAPE

- L1001 TREE PROTECTION PLAN
- L1002 TREE PROTECTION PLAN
- L1100 MATERIALS PLAN OVERALL
- L1101 MATERIALS PLAN
- L1102 MATERIALS PLAN
- L1103 MATERIALS PLAN
- L1104 MATERIALS PLAN
- L1105 MATERIALS PLAN
- L1106 MATERIALS PLAN
- L1107 MATERIALS PLAN
- L1400A PLANTING PLAN OVERALL
- L1400B PLANTING SCHEDULE
- L1401 PLANTING PLAN
- L1402 PLANTING PLAN
- L1403 PLANTING PLAN
- L1404 PLANTING PLAN
- L1405 PLANTING PLAN
- L1406 PLANTING PLAN
- L1407 PLANTING PLAN

ARCHITECTURAL

- LU3.01 FLOOR PLAN LEVEL 01
- LU3.02 FLOOR PLAN LEVEL 02
- LU3.03 EXTERIOR ELEVATIONS
- LU3.04 BUILDING SECTIONS & SITE PLAN
- LU3.05 PV CANOPIES & SITE PLAN
- LU3.06 MONUMENT AND BUILDING SIGNAGE
- LU3.07 EXTERIOR MATERIALS

ONSITE LIGHTING

- LU4.01 LIGHT COVERAGE PLAN

OFFSITE LIGHTING

- LU4.01 ILLUMINATION LEGEND
- LU4.02 ILLUMINATION PLAN
- LU4.03 ILLUMINATION PLAN
- LU4.04 ILLUMINATION PLAN
- LU4.05 ILLUMINATION PLAN
- LU4.06 ILLUMINATION PLAN

EASEMENTS

- E-1 EASEMENT MAP
- E-2 EASEMENT MAP



22210 SW Stafford Rd, Tualatin, OR 97062

ISSUES		
No.	DESCRIPTION	DATE
A	LAND USE	2021-03-17

New Athey Creek Middle School
 Project Address to be determined.
 Tax Lots 21E34C00600, 21E34DC00900, and 21E34DC01001
 West Linn, OR 97068

NOT FOR CONSTRUCTION

ARCHITECTURE

IBI
 IBI GROUP
 907 SW Harvey Mlk Street
 Portland, Oregon 97205
 NAME: Jim Fitzpatrick
 EMAIL: jim.fitzpatrick@biggroup.com
 PHONE: (503)226-6950

CIVIL

kpff
 KPFF CONSULTING
 111 SE Fifth Avenue, Suite 2500,
 Portland, Oregon 97204
 NAME: Mark Wharry
 EMAIL: mark.wharry@kpff.com
 PHONE: (503) 542 3860

LANDSCAPE

WALKER MACY
 WALKER MACY
 111 SW Oak Street, Suite 200
 Portland, Oregon 97204
 NAME: Mike Zilis
 EMAIL: mzilis@walkermacy.com
 PHONE: (503) 228 3122

STRUCTURAL

kpff
 KPFF CONSULTING
 111 SE Fifth Avenue, Suite 2500
 Portland, Oregon 97204
 NAME: Jerry Abdie
 EMAIL: jerry.abdie@kpff.com
 PHONE: (503) 227 3251

M. E. P.

PAE
 PAE Engineers
 522 SW 5th Avenue, Suite 1500
 Portland, Oregon 97204
 NAME: Nick Collins
 EMAIL: nick.collins@pae-engineers.com
 PHONE: (503) 226-2921

TECHNOLOGY

VERTEX
 VERTEX TECHNOLOGY DESIGN & CONSULTING
 NAME: Darcy Tucker
 EMAIL: darcy@vertex-tech.com
 PHONE: (503) 201-6568

FOOD SERVICES

HALLIDAY ASSOCIATES
 656 Northwest Norwood St
 Camas WA 98607
 NAME: Laura Bourland
 EMAIL: Laura@haldesign.com
 PHONE: (360) 834-6567

THEATER

PLA DESIGNS
 285 NE Elam Young Pkwy, Ste B500
 Hillsboro, OR 97124
 NAME: Paul Luntsford
 EMAIL: paul@pladesigns.com
 PHONE: (503) 642 2168

ACOUSTICS

LISTEN ACOUSTICS
 4949 S Macadam Ave, Suite 22
 Portland, Oregon 97204
 NAME: Tobin Cooley
 EMAIL: tobin@listenacoustics.com
 PHONE: (503) 241-5255

BUILDING ENVELOPE

PROFESSIONAL ROOF CONSULTANTS
 1108 SE Grand Ave, Suite 300
 Portland, Oregon 97214
 NAME: Steven McBride
 EMAIL: Steven.McBride@professionalroofconsultants.com
 PHONE: (503) 280-8759

COST CONSULTANT

ACC COST CONSULTANTS
 8060 SW Pflum St, Suite 110
 Tigard, Oregon 97223
 NAME: Seth Pszczolkowski
 EMAIL: sethp@archoost.com
 PHONE: (503) 718 0075

PRIME CONSULTANT

IBI
 IBI GROUP
 907 SW Harvey Mlk Street
 Portland, OR 97205, USA
 tel 503 226 6950 fax 503 273 9192
 ibigroup@ibigrp.com

PROJECT NO:
124738
 DATE:
2021-03-17

SHEET NUMBER
LU0.00



LEGEND

TOTAL SITE: 22.1 ACRES
TYPE I LANDS (2.8 ACRES, 12.7%)
TYPE II LANDS (0.9 ACRES, 4.1%)
TYPE III LANDS (7.3 ACRES, 33.0%)
TYPE IV LANDS (11.1 ACRES, 50.2%)

CLIENT
West Linn-Wilsonville School District

 22210 SW Stafford Rd, Tualatin, OR 97062

COPYRIGHT
 This drawing has been prepared solely for the intended use, thus any reproduction or distribution for any purpose other than authorized by IBI Group is forbidden. Written dimensions shall have precedence over scaled dimensions. Contractor shall verify and be responsible for all dimensions and conditions on the site and all work shall be in accordance with the drawings and conditions shown on the drawing. Shop drawings shall be submitted to IBI Group for general confirmation before proceeding with fabrication.

PLEASE CHOOSE LEGAL ENTITY
 IBI Group is a member of the IBI Group of companies.

ISSUES

No.	DESCRIPTION	DATE
1	LAND USE	2021-03-17

KEYPLAN

CONSULTANTS

111 SW Fifth Ave., Suite 2600
 Portland, OR 97204
 P: 503.542.3660
 F: 503.274.4681
www.kpff.com

SEAL

IBI GROUP
 907 SW Harvey Milk Street
 Portland, OR 97205, USA
 Tel: 503.226.6950 Fax: 503.273.9192
ibi-group.com

PROJECT
New Athey Creek Middle School
 945 Dollar Street
 West Linn, OR 97068

PROJECT NO: 124738
DRAWN BY: XX
PROJECT MGR: Designer
CHECKED BY: Checker
APPROVED BY: Approver

SHEET TITLE
**OVERALL SITE ANALYSIS
 LAND TYPES**

SHEET NUMBER LU1.000
ISSUE A



File: N:\Projects\124738\124738-OverallSiteAnalysis.dwg
 Plotter: 3/16/21 at 4:45pm By: immaner
 2020-07-17 12:31:12 PM

IBI Group is a member of the IBI Group of companies.

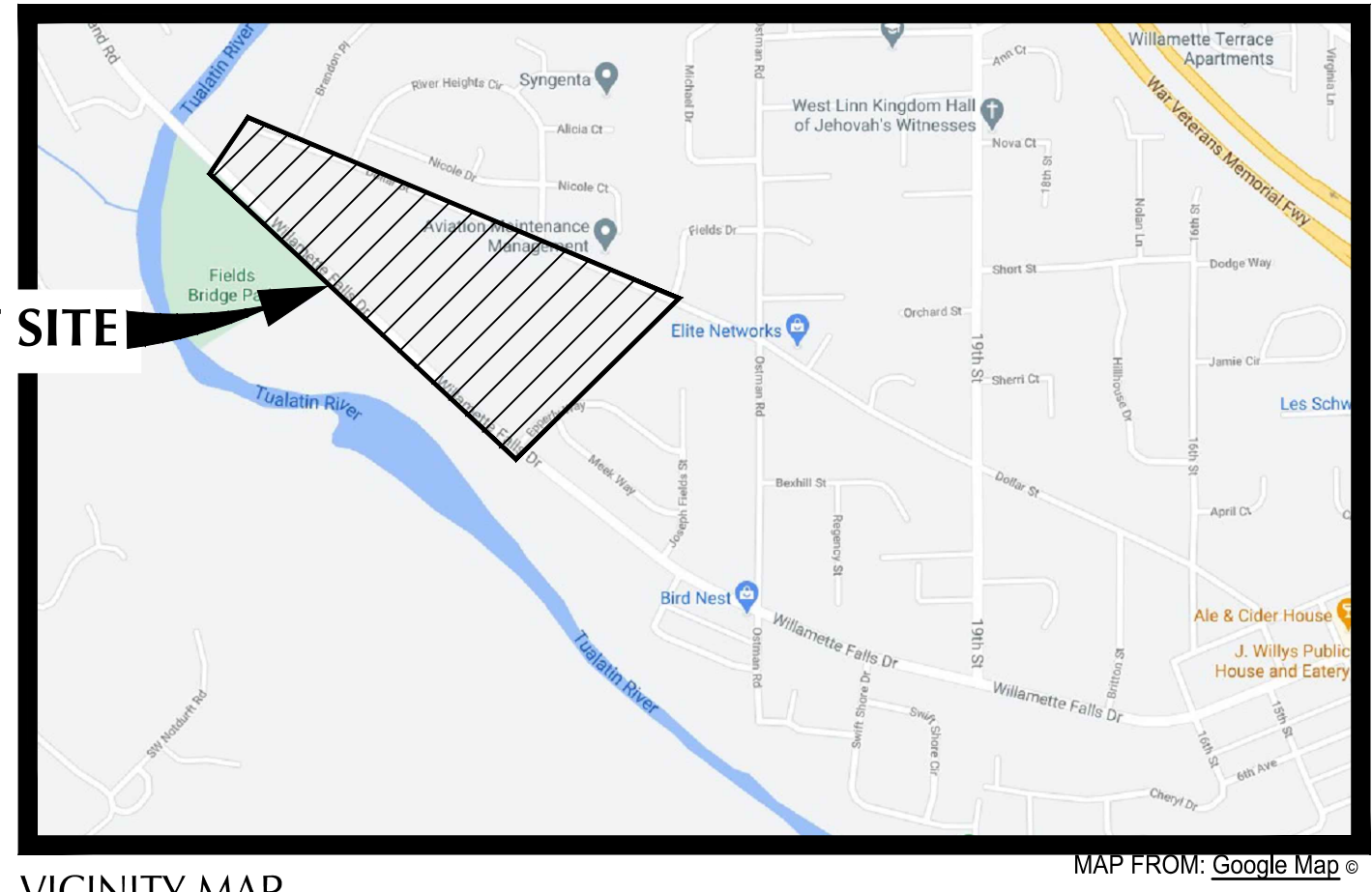

VICINITY MAP
SCALE: NTS

LEGEND

	≤10% SLOPE (11.3 ACRES, 51.1%)
	>10% to ≤25% SLOPE (7.9 ACRES, 35.8%)
	>25% to <35% SLOPE (1.3 ACRES, 5.9%)
	≥35% SLOPE (1.6 ACRES, 7.2%)
	HABITAT CONSERVATION AREAS ¹
	LANDSLIDE HAZARD AREAS, MAP 16 (2.6 ACRES)
	EARTHQUAKE HAZARD AREAS, MAP 17 (8.3 ACRES)
	WATER RESOURCE AREA BOUNDARY ¹
	STREAMS ¹
	EXISTING SURFACE FLOW DIRECTION
	EXISTING MAJOR CONTOUR
	EXISTING MINOR CONTOUR

¹ REFER TO NATURAL RESOURCE REVIEW PERFORMED BY PACIFIC HABITAT SERVICES

- SHEET NOTES**
- SEE SHEET LU1.000 FOR LAND TYPES.
 - SEE SHEET SERIES LU1.10 FOR SITE PLAN.
 - SEE SHEET SERIES LU1.20 FOR GRADING AND DRAINAGE PLAN.
 - SEE SHEET SERIES LU1.30 FOR UTILITY PLAN.



CLIENT
West Linn-Wilsonville School District

22210 SW Stafford Rd, Tualatin, OR 97062

COPYRIGHT
This drawing has been prepared solely for the intended use. No reproduction or distribution for any purpose other than authorized by IBI Group is forbidden. Without limitation, this drawing shall not be used for any other project, and the contractor shall verify and be responsible for all dimensions and conditions on the site and all other data on drawings. This drawing shall be submitted to IBI Group for general performance before proceeding with the project.

PLEASE CHOOSE LEGAL ENTITY

ISSUES	DESCRIPTION	DATE
No. 1	LAND USE	2021-03-17

KEYPLAN

CONSULTANTS



111 SW Fifth Ave., Suite 2600
Portland, OR 97204
P: 503.542.3660
F: 503.274.4681
www.kpff.com

SEAL



IBI GROUP
907 SW Harvey Milk Street
Portland, OR 97205, USA
Tel 503.226.8950 fax 503.273.9192
ibi@group-efirm.com

PROJECT
New Athey Creek Middle School
945 Dollar Street
West Linn, OR 97068

PROJECT NO:
124738

DRAWN BY: XX	CHECKED BY: Checker
PROJECT MGR: Designer	APPROVED BY: Approver

SHEET TITLE
OVERALL SITE ANALYSIS

SHEET NUMBER LU1.00	ISSUE A
-------------------------------	-------------------



- LEGEND**
- ≤10% SLOPE (11.3 ACRES, 51.1%)
 - >10% to ≤25% SLOPE (7.9 ACRES, 35.8%)
 - >25% to <35% SLOPE (1.3 ACRES, 5.9%)
 - ≥35% SLOPE (1.6 ACRES, 7.2%)
 - HABITAT CONSERVATION AREAS¹
 - LANDSLIDE HAZARD AREAS, MAP 16 (2.6 ACRES)
 - EARTHQUAKE HAZARD AREAS, MAP 17 (8.3 ACRES)
 - WATER RESOURCE AREA BOUNDARY¹
 - STREAMS¹
 - EXISTING SURFACE FLOW DIRECTION
 - EXISTING MAJOR CONTOUR
 - EXISTING MINOR CONTOUR
- ¹(REFER TO NATURAL RESOURCE REVIEW PERFORMED BY PACIFIC HABITAT SERVICES)

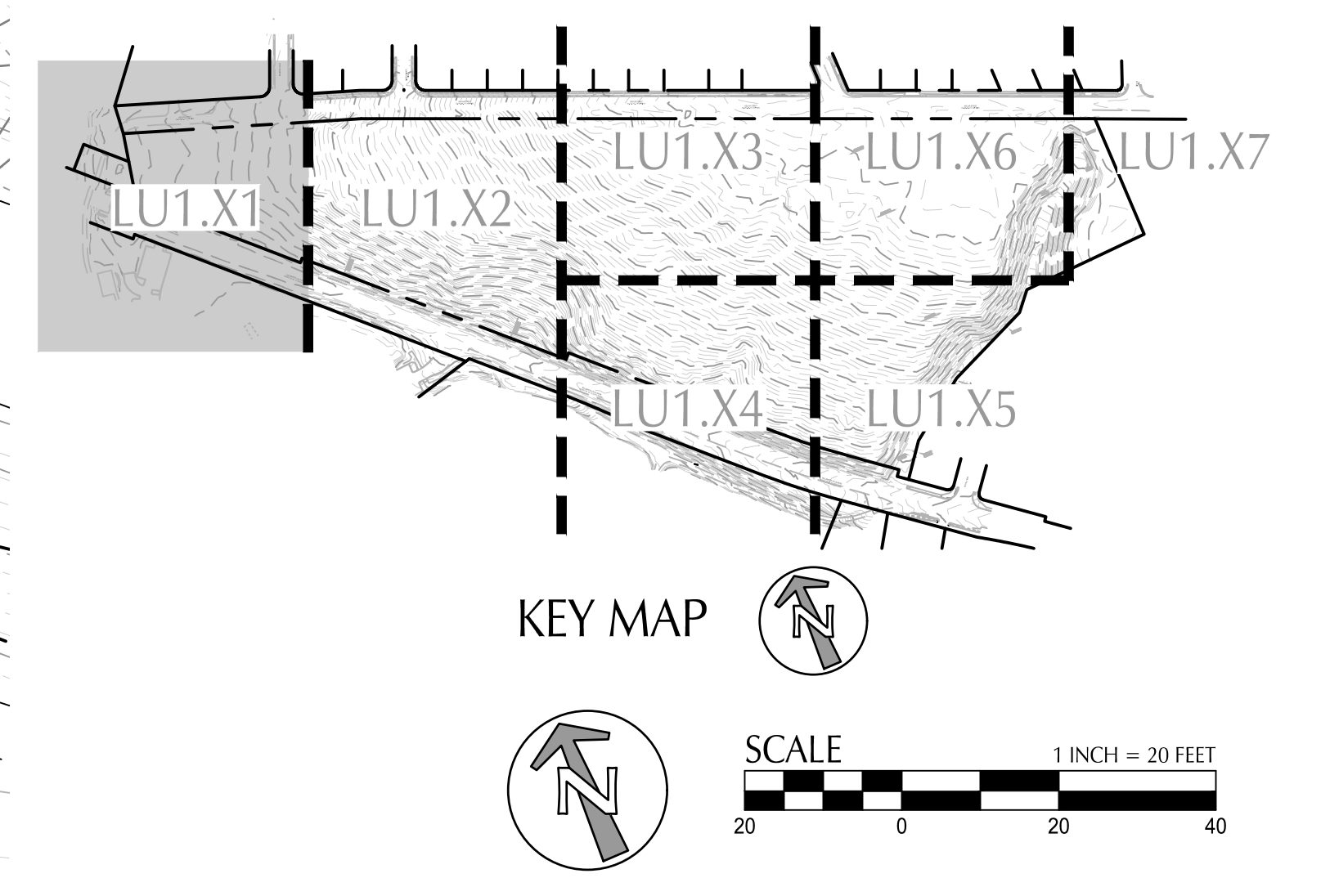

CLIENT
 West Linn-Wilsonville
 School District

 22210 SW Stafford Rd, Tualatin, OR 97062

COPYRIGHT
 This drawing has been prepared solely for the intended use. No reproduction or distribution for any purpose other than authorized by IBI Group is intended. Written dimensions shall have precedence over scaled dimensions. Contractor shall verify and be responsible for all dimensions and conditions on the site and all other data or information of a material nature. Dimensions and conditions shown on the drawing. Shop drawings shall be submitted to IBI Group for general coordination before proceeding with fabrication.

PLEASE CHOOSE LEGAL ENTITY
 IBI Group is a member of the IBI Group of companies

ISSUES	DESCRIPTION	DATE
1	LAND USE	2021-03-17

KEYPLAN

CONSULTANTS

111 SW Fifth Ave., Suite 2600
 Portland, OR 97204
 P: 503.542.3860
 F: 503.274.4681
 www.kpff.com

SEAL

IBI GROUP
 907 SW Harvey Milk Street
 Portland, OR 97205, USA
 Tel: 503.226.6650 Fax: 503.273.9192
 ibigroup-ndg.com

PROJECT
 New Athey Creek Middle School
 945 Dollar Street
 West Linn, OR 97068

PROJECT NO: 124738	CHECKED BY: Checker
DRAWN BY: XX	APPROVED BY: Approver
PROJECT MGR: Designer	

SHEET TITLE
 SITE ANALYSIS

SHEET NUMBER LU1.01	ISSUE A
-------------------------------	-------------------

FILE: N:\Projects\2020\06\03\03\03\Site_Analysis\CAD\PLT\LU1.01-SITE-ANALYSIS.dwg TAB: LU1.01
 Plotter: 3/16/21 at 4:26pm By: immaneer
 2020-07-17 12:31:12 PM

BN: 96172125 - WLWV New Middle School 12/20/21 12:30:30 - LU1\NewMiddleSchool_1251.rvt

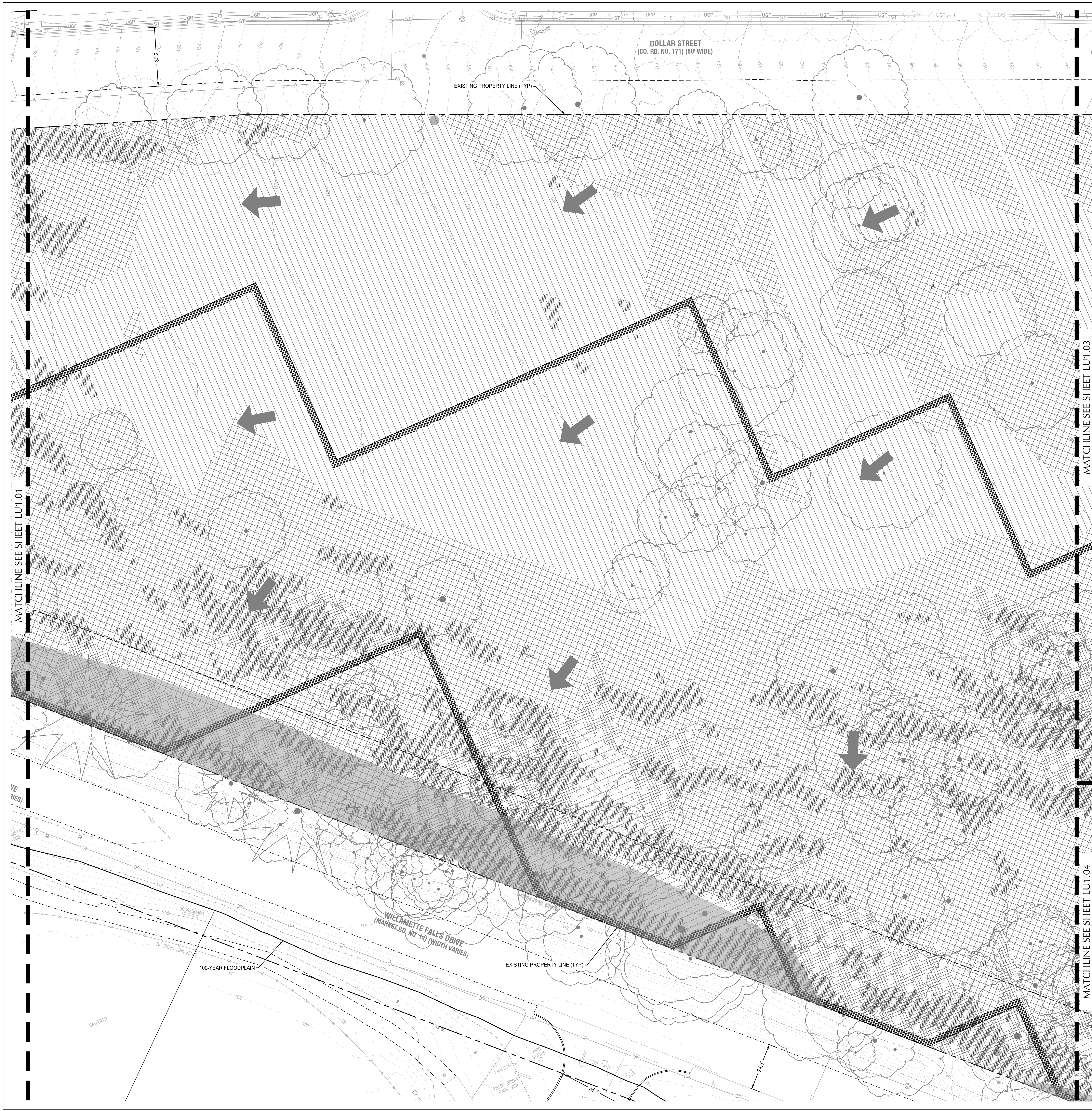

- LEGEND**
- ≤10% SLOPE (11.3 ACRES, 51.1%)
 - >10% to ≤25% SLOPE (7.9 ACRES, 35.8%)
 - >25% to <35% SLOPE (1.3 ACRES, 5.9%)
 - ≥35% SLOPE (1.6 ACRES, 7.2%)
 - HABITAT CONSERVATION AREAS¹
 - LANDSLIDE HAZARD AREAS, MAP 16 (2.6 ACRES)
 - EARTHQUAKE HAZARD AREAS, MAP 17 (8.3 ACRES)
 - WATER RESOURCE AREA BOUNDARY¹
 - STREAMS¹
 - EXISTING SURFACE FLOW DIRECTION
 - EXISTING MAJOR CONTOUR
 - EXISTING MINOR CONTOUR
- ¹ (REFER TO NATURAL RESOURCE REVIEW PERFORMED BY PACIFIC HABITAT SERVICES)

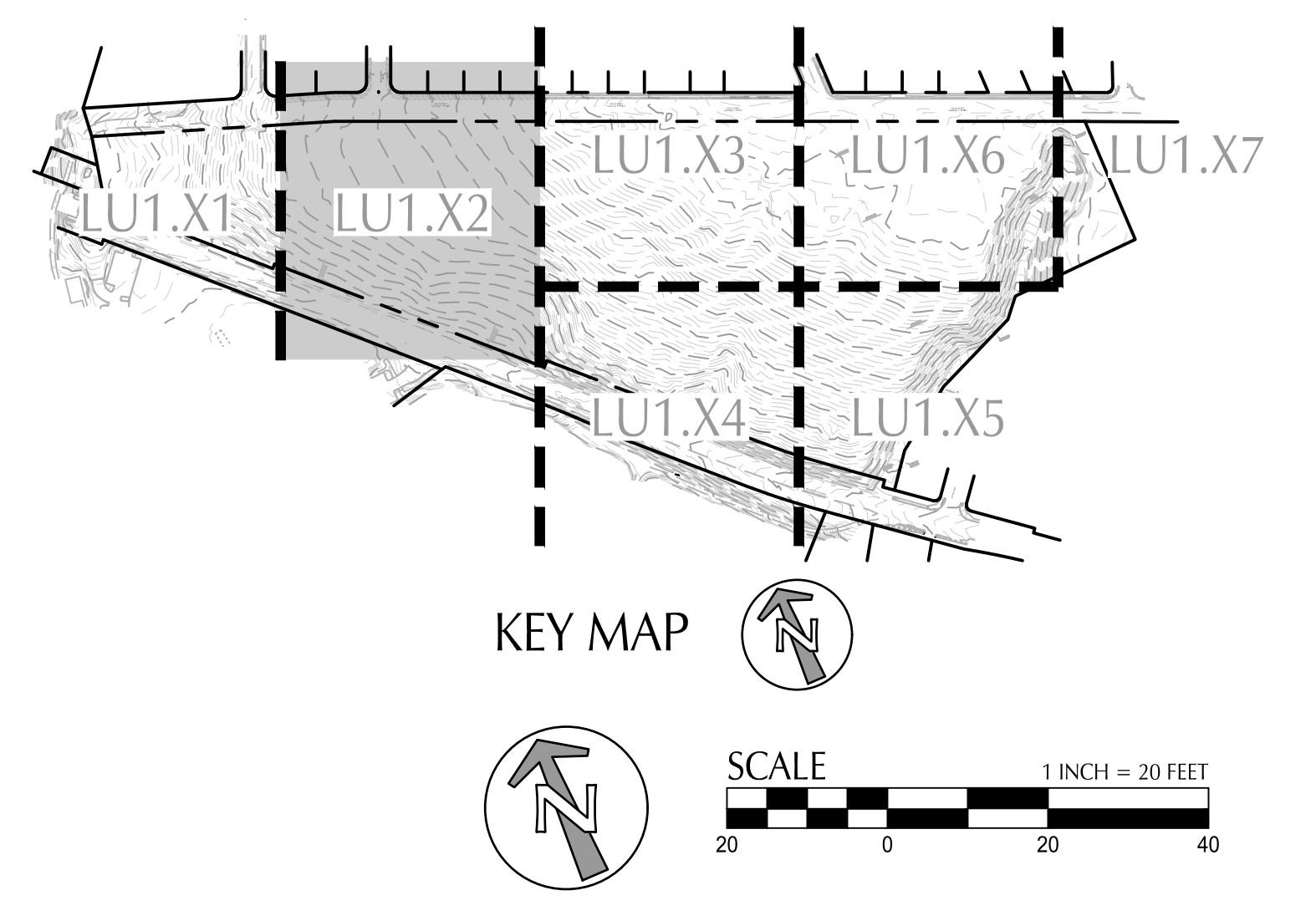

CLIENT
West Linn-Wilsonville School District

 22210 SW Stafford Rd, Tualatin, OR 97062

COPYRIGHT
 This drawing has been prepared solely for the intended use. No other reproduction or distribution for any purpose other than authorized by IBI Group is forbidden. IBI Group and its affiliates shall have precedence over scaled dimensions. Contractor shall verify and be responsible for all dimensions and conditions on the job and IBI Group shall not be held liable for any errors or omissions. All dimensions and conditions shown on the drawing. Shop drawings shall be submitted to IBI Group for general confirmation before proceeding with fabrication.

PLEASE CHOOSE LEGAL ENTRY
 is a member of the IBI Group of companies

ISSUES	NO.	DESCRIPTION	DATE
1	LAND USE		2021-03-17

KEYPLAN

CONSULTANTS

111 SW Fifth Ave., Suite 2600
 Portland, OR 97204
 P: 503.542.3860
 F: 503.274.4681
 www.kpff.com

SEAL

IBI GROUP
 907 SW Harvey Milk Street
 Portland, OR 97205, USA
 tel 503.226.6650 fax 503.273.9192
 ibigroup-usa.com

PROJECT
New Athey Creek Middle School
 945 Dollar Street
 West Linn, OR 97068

PROJECT NO: 124738
DRAWN BY: XX
PROJECT MGR: Designer
CHECKED BY: Checker
APPROVED BY: Approver

SHEET TITLE
SITE ANALYSIS

SHEET NUMBER LU1.02 **ISSUE** A

File: N:\2021\06\09\093\093\093\Site\Site\IBI\CAD\PLT\LU1\02\0000067-LU1.01-SITE-ANALYSIS.dwg TAB: LU1.02
 Plotter: 3/16/21 at 4:26pm By: immanier
 2020-07-17 12:31:12 PM

B:\90724738 - WLWV - New Middle School\2021\74738 - WLWV\NewMiddleSchool_02.dwg

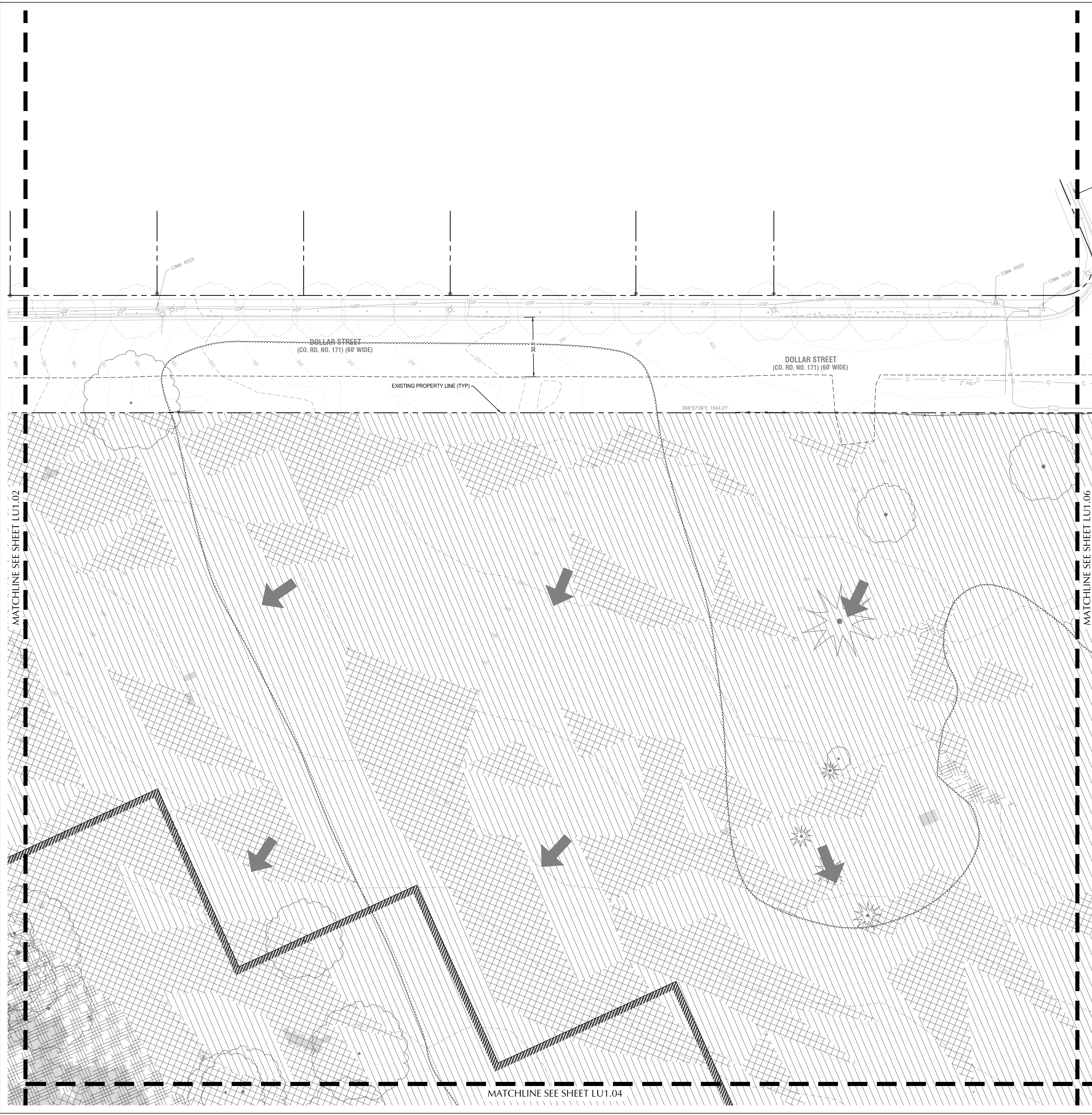

- LEGEND**
- ≤10% SLOPE (11.3 ACRES, 51.1%)
 - >10% to ≤25% SLOPE (7.9 ACRES, 35.8%)
 - >25% to <35% SLOPE (1.3 ACRES, 5.9%)
 - ≥35% SLOPE (1.6 ACRES, 7.2%)
 - HABITAT CONSERVATION AREAS¹
 - LANDSLIDE HAZARD AREAS, MAP 16 (2.6 ACRES)
 - EARTHQUAKE HAZARD AREAS, MAP 17 (8.3 ACRES)
 - WATER RESOURCE AREA BOUNDARY¹
 - STREAMS¹
 - EXISTING SURFACE FLOW DIRECTION
 - EXISTING MAJOR CONTOUR
 - EXISTING MINOR CONTOUR
- ¹ (REFER TO NATURAL RESOURCE REVIEW PERFORMED BY PACIFIC HABITAT SERVICES)

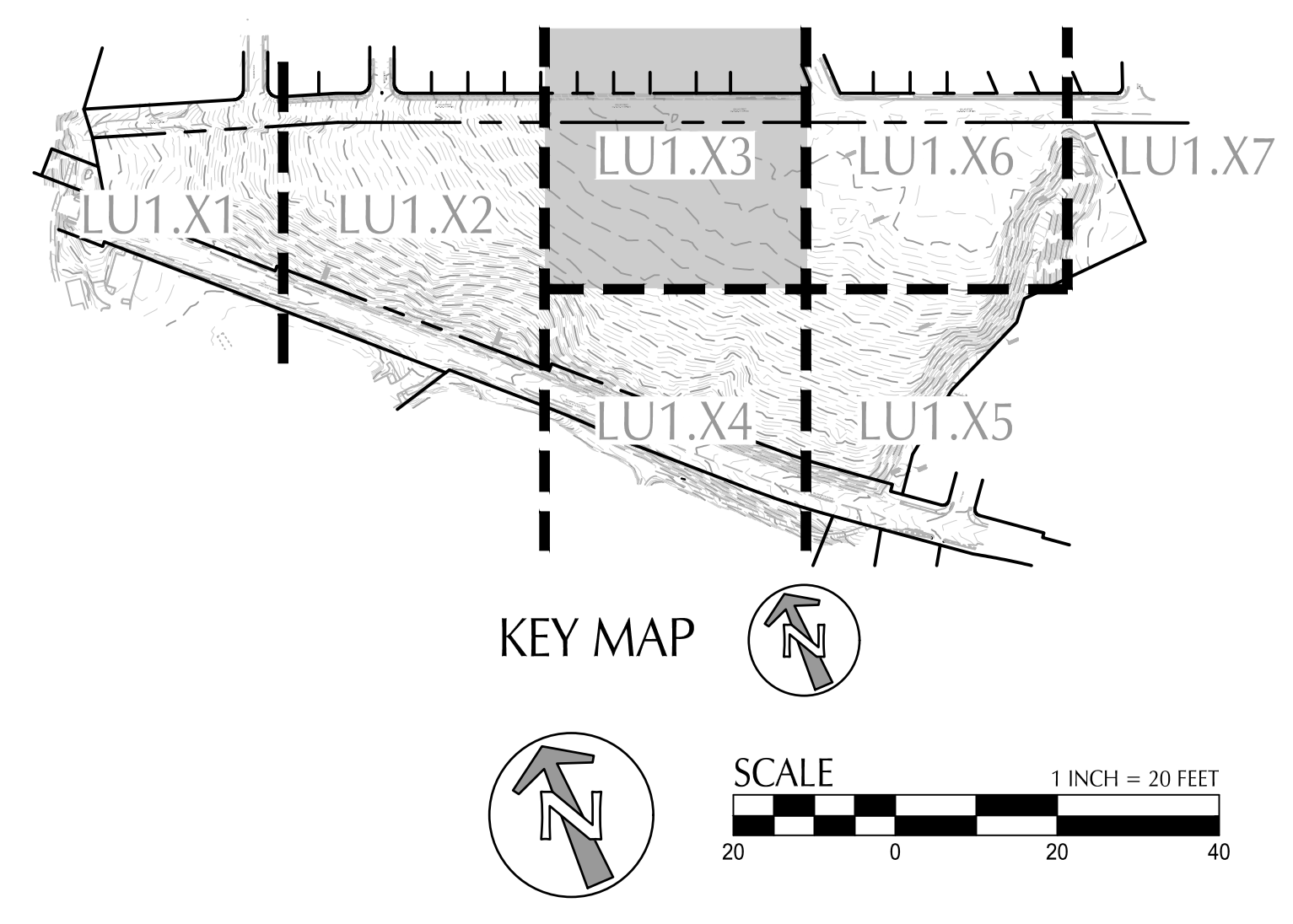

CLIENT
West Linn-Wilsonville School District
22210 SW Stafford Rd, Tualatin, OR 97062

COPYRIGHT
This drawing has been prepared solely for the intended use. No reproduction or distribution for any purpose other than authorized by IBI Group is forbidden. Neither dimensions nor precedence over scaled dimensions. Contractor shall verify and be responsible for all dimensions and conditions on the job and IBI Group shall not be held liable for any variations from the dimensions and conditions shown on the drawing. Shop drawings shall be submitted to IBI Group for general confirmation before proceeding with fabrication.

PLEASE CHOOSE LEGAL ENTITY
is a member of the IBI Group of companies

NO.	DESCRIPTION	DATE
1	LAND USE	2021-03-17

KEYPLAN

CONSULTANTS

111 SW Fifth Ave., Suite 2600
Portland, OR 97204
T: 503.542.3860
F: 503.274.4681
www.kpff.com

SEAL

IBI GROUP
907 SW Harvey Milk Street
Portland, OR 97205, USA
tel 503.226.6550 fax 503.273.9192
ibi@group-ibid.com

PROJECT
New Athey Creek Middle School
945 Dollar Street
West Linn, OR 97068

PROJECT NO:
124738

DRAWN BY: XX	CHECKED BY: Checker
PROJECT MGR: Designer	APPROVED BY: Approver

SHEET TITLE
SITE ANALYSIS

SHEET NUMBER LU1.03	ISSUE A
-------------------------------	-------------------

FILE: N:\2021\03\124738\2021-03-17\Site_Analysis.dwg TAB: LU1.03
PLOT: 3/17/21 at 4:20pm By: immanier
2023-07-17 12:31:12 PM

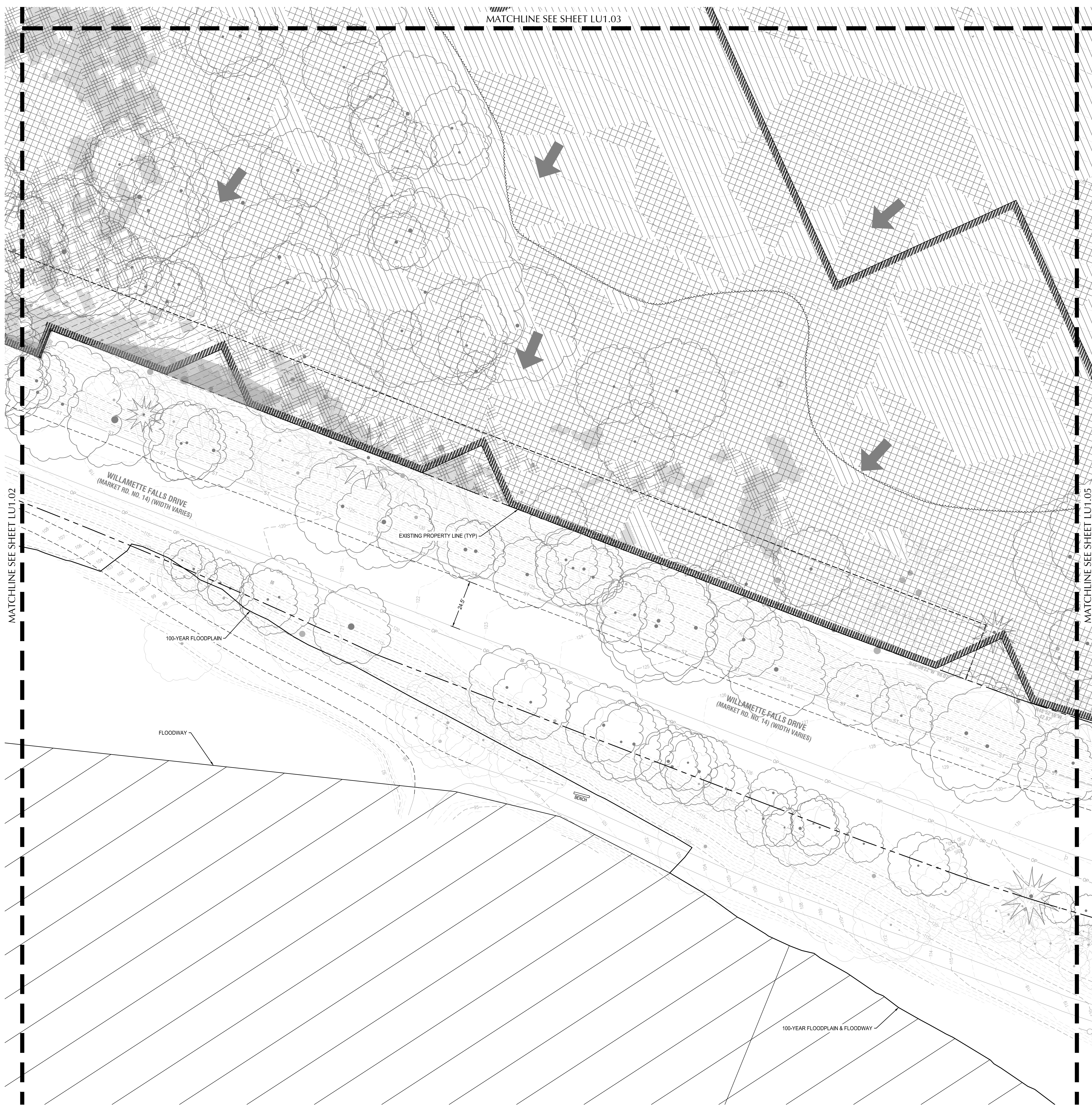

LEGEND

	≤10% SLOPE (11.3 ACRES, 51.1%)
	>10% to ≤25% SLOPE (7.9 ACRES, 35.8%)
	>25% to <35% SLOPE (1.3 ACRES, 5.9%)
	≥35% SLOPE (1.6 ACRES, 7.2%)
	HABITAT CONSERVATION AREAS ¹
	LANDSLIDE HAZARD AREAS, MAP 16 (2.6 ACRES)
	EARTHQUAKE HAZARD AREAS, MAP 17 (8.3 ACRES)
	WATER RESOURCE AREA BOUNDARY ¹
	STREAMS ¹
	EXISTING SURFACE FLOW DIRECTION
	EXISTING MAJOR CONTOUR
	EXISTING MINOR CONTOUR

¹ (REFER TO NATURAL RESOURCE REVIEW PERFORMED BY PACIFIC HABITAT SERVICES)

CLIENT
West Linn-Wilsonville School District

 22210 SW Stafford Rd, Tualatin, OR 97062

COPYRIGHT
 This drawing has been prepared solely for the intended use. No reproduction or distribution for any purpose other than authorized by IBI Group is forbidden. Written dimensions shall have precedence over scaled dimensions. Contractor shall verify and be responsible for all dimensions and conditions on the job and IBI Group shall not be liable for any variations from the dimensions and conditions shown on the drawing. Shop drawings shall be submitted to IBI Group for general coordination before proceeding with fabrication.
 PLEASE CHOOSE LEGAL ENTITY
 is a member of the IBI Group of companies

ISSUES	DESCRIPTION	DATE
1	LAND USE	2021-03-17

KEYPLAN

CONSULTANTS

kpff
 111 SW Fifth Ave., Suite 2600
 Portland, OR 97204
 P: 503.542.2860
 F: 503.274.4681
 www.kpff.com

SEAL

IBI GROUP
 907 SW Harvey Milk Street
 Portland, OR 97205, USA
 tel 503 226 8950 fax 503 273 9192
 ibigroup-ndg.com

PROJECT
New Athey Creek Middle School
 945 Dollar Street
 West Linn, OR 97068

PROJECT NO:
124738

DRAWN BY: XX	CHECKED BY: Checker
PROJECT MGR: Designer	APPROVED BY: Approver

SHEET TITLE
SITE ANALYSIS

SHEET NUMBER LU1.04	ISSUE A
-------------------------------	-------------------

SCALE

KEY MAP

File: N:\Projects\2021\03\New Athey Creek Middle School\CAD\PLT\LU0000067-LU101-SITE-ANALYSIS.dwg TAB: LU1.04
 Plotter: 3/16/21 at 4:20pm By: immaner
 2021-07-17 12:31:12 PM

B:\90724738 - WLWV - New Athey Creek Middle School\2021\03\LU1\NewAthCreekMiddle_School_R201.rvt



- LEGEND**
- ≤10% SLOPE (11.3 ACRES, 51.1%)
 - >10% to ≤25% SLOPE (7.9 ACRES, 35.8%)
 - >25% to <35% SLOPE (1.3 ACRES, 5.9%)
 - ≥35% SLOPE (1.6 ACRES, 7.2%)
 - HABITAT CONSERVATION AREAS¹
 - LANDSLIDE HAZARD AREAS, MAP 16 (2.6 ACRES)
 - EARTHQUAKE HAZARD AREAS, MAP 17 (8.3 ACRES)
 - WATER RESOURCE AREA BOUNDARY¹
 - STREAMS¹
 - EXISTING SURFACE FLOW DIRECTION
 - EXISTING MAJOR CONTOUR
 - EXISTING MINOR CONTOUR
- ¹ (REFER TO NATURAL RESOURCE REVIEW PERFORMED BY PACIFIC HABITAT SERVICES)

CLIENT
West Linn-Wilsonville School District

 22210 SW Stafford Rd, Tualatin, OR 97062

COPYRIGHT
 This drawing has been prepared solely for the intended use. No reproduction or distribution for any purpose other than authorized by IBI Group is forbidden. Written dimensions shall have precedence over scaled dimensions. Contractor shall verify and be responsible for all dimensions and conditions on the job and IBI Group shall not be held liable for any variations from the dimensions and conditions shown on the drawing. Shop drawings shall be submitted to IBI Group for general confirmation before proceeding with fabrication.
 PLEASE CHOOSE LEGAL ENTITY
 is a member of the IBI Group of companies

ISSUES	DESCRIPTION	DATE
1	LAND USE	2021-03-17

KEYPLAN

CONSULTANTS

 111 SW Fifth Ave., Suite 2600
 Portland, OR 97204
 P: 503.542.3860
 F: 503.274.4681
 www.kpff.com

SEAL

IBI GROUP
 907 SW Harvey Milk Street
 Portland, OR 97205, USA
 tel 503.226.6650 fax 503.273.9192
 ibigroup-usa.com

PROJECT
New Athey Creek Middle School
 945 Dollar Street
 West Linn, OR 97068

PROJECT NO:
124738
DRAWN BY:
XX
PROJECT MGR:
Designer
CHECKED BY:
Checker
APPROVED BY:
Approver

SHEET TITLE
SITE ANALYSIS

SHEET NUMBER
LU1.05 **ISSUE**
A

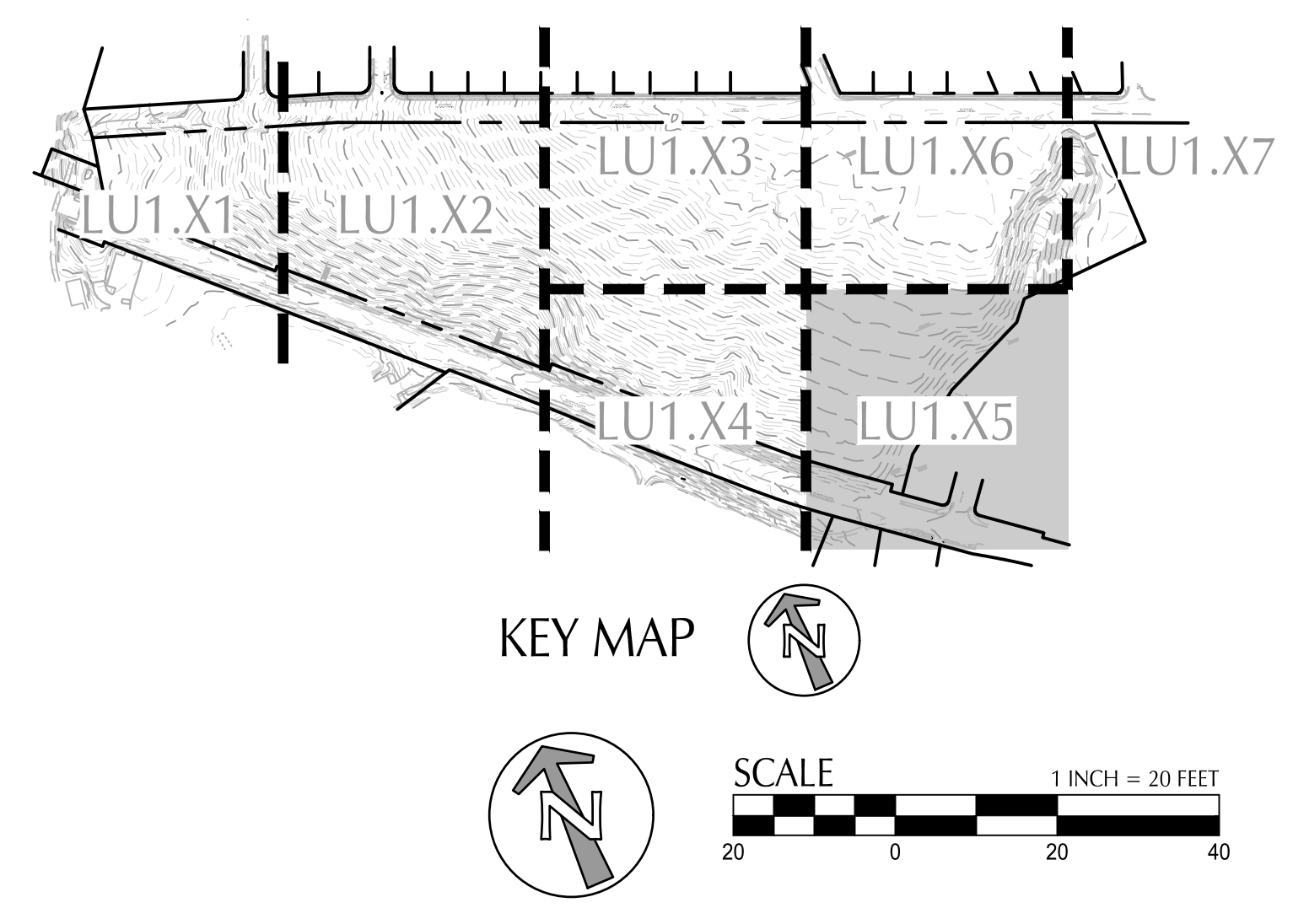

File: N:\2020\06\06\063\063\063\063\063\CAD\PLT\LU1.05\ANALYSIS.dwg TAB:LU1.05
 Plotter: 3/16/21 at 4:26pm By: immaneer
 2020-07-17 12:31:12 PM

B:\90724738 - WLWV - New Middle School\2020\74738 - WLWV\NewMiddleSchool_05.dwg
 Item:

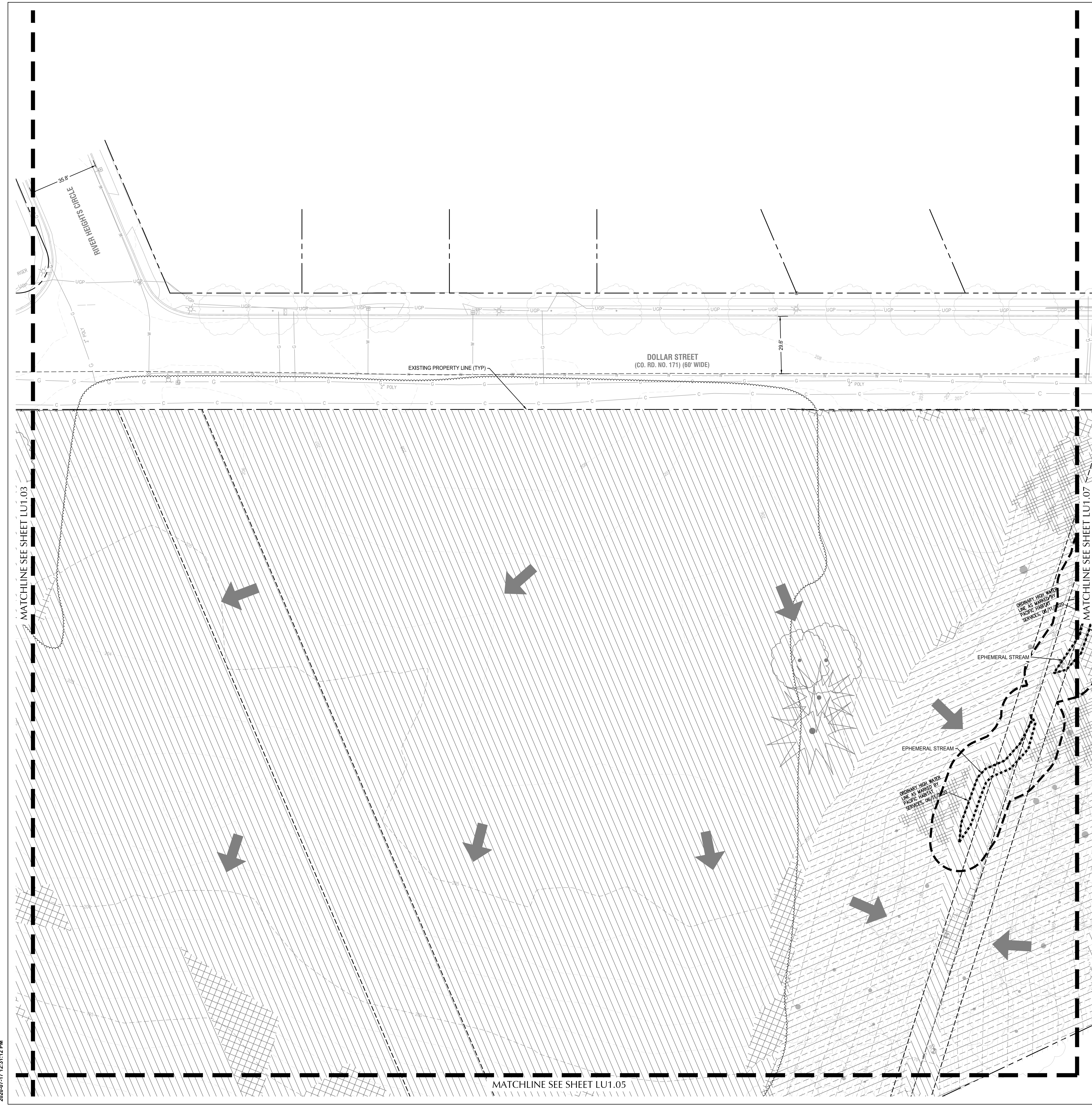

- LEGEND**
- ≤10% SLOPE (11.3 ACRES, 51.1%)
 - >10% to ≤25% SLOPE (7.9 ACRES, 35.8%)
 - >25% to <35% SLOPE (1.3 ACRES, 5.9%)
 - ≥35% SLOPE (1.6 ACRES, 7.2%)
 - HABITAT CONSERVATION AREAS¹
 - LANDSLIDE HAZARD AREAS, MAP 16 (2.6 ACRES)
 - EARTHQUAKE HAZARD AREAS, MAP 17 (8.3 ACRES)
 - WATER RESOURCE AREA BOUNDARY¹
 - STREAMS¹
 - EXISTING SURFACE FLOW DIRECTION
 - EXISTING MAJOR CONTOUR
 - EXISTING MINOR CONTOUR
- ¹ (REFER TO NATURAL RESOURCE REVIEW PERFORMED BY PACIFIC HABITAT SERVICES)

CLIENT
West Linn-Wilsonville School District

 22210 SW Stafford Rd, Tualatin, OR 97062

COPYRIGHT
 This drawing has been prepared solely for the intended use. No reproduction or distribution for any purpose other than authorized by IBI Group is forbidden. Written dimensions shall have precedence over scaled dimensions. Contractor shall verify and be responsible for all dimensions and conditions on the job and IBI Group shall not be liable for any variations from the drawings and conditions shown on the drawing. Shop drawings shall be submitted to IBI Group for general confirmation before proceeding with fabrication.

PLEASE CHOOSE LEGAL ENTITY
 is a member of the IBI Group of companies

ISSUES	NO.	DESCRIPTION	DATE
1	LAND USE		2021-03-17

KEYPLAN

CONSULTANTS

 111 SW Fifth Ave., Suite 2600
 Portland, OR 97204
 T: 503.542.3600
 F: 503.274.4681
 www.kpff.com

SEAL

IBI GROUP
 907 SW Harvey Milk Street
 Portland, OR 97205 USA
 Tel: 503.226.6950 Fax: 503.273.9192
 ibigroup@ibigroup.com

PROJECT
New Athey Creek Middle School
 945 Dollar Street
 West Linn, OR 97068

PROJECT NO:
 124738

DRAWN BY: XX	CHECKED BY: Checker
PROJECT MGR: Designer	APPROVED BY: Approver

SHEET TITLE
 SITE ANALYSIS

SHEET NUMBER LU1.06	ISSUE A
-------------------------------	-------------------

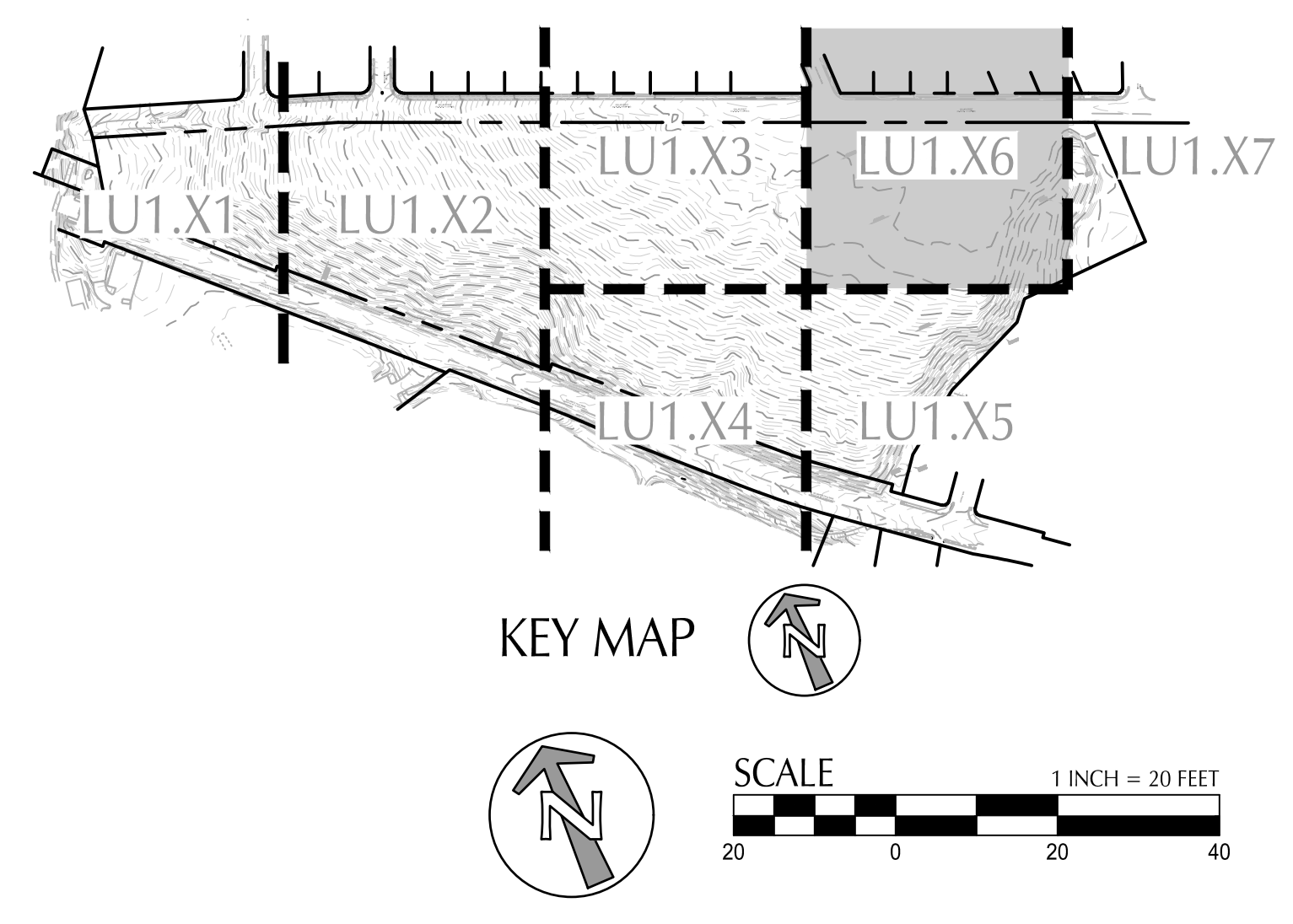

File: N:\2020\124738\124738_Site_Analysis\CAD\PLT\LU10000067-LU101-SITE-ANALYSIS.dwg TAB: LU1.06
 Plotter: 3/16/21 at 4:26pm By: rmananar
 2020-07-17 12:31:12 PM

B:\90724738 - WLW - New Middle School\124738 - LU1\NewMiddleSchool_IGD.rvt
 Item:

File: N:\Projects\2020\07\17\1231\12 PM\Site Analysis.dwg TAB: LU1.07
 Plot Date: 3/16/21 at 4:21 PM By: rmananar
 2020-07-17 12:31:12 PM

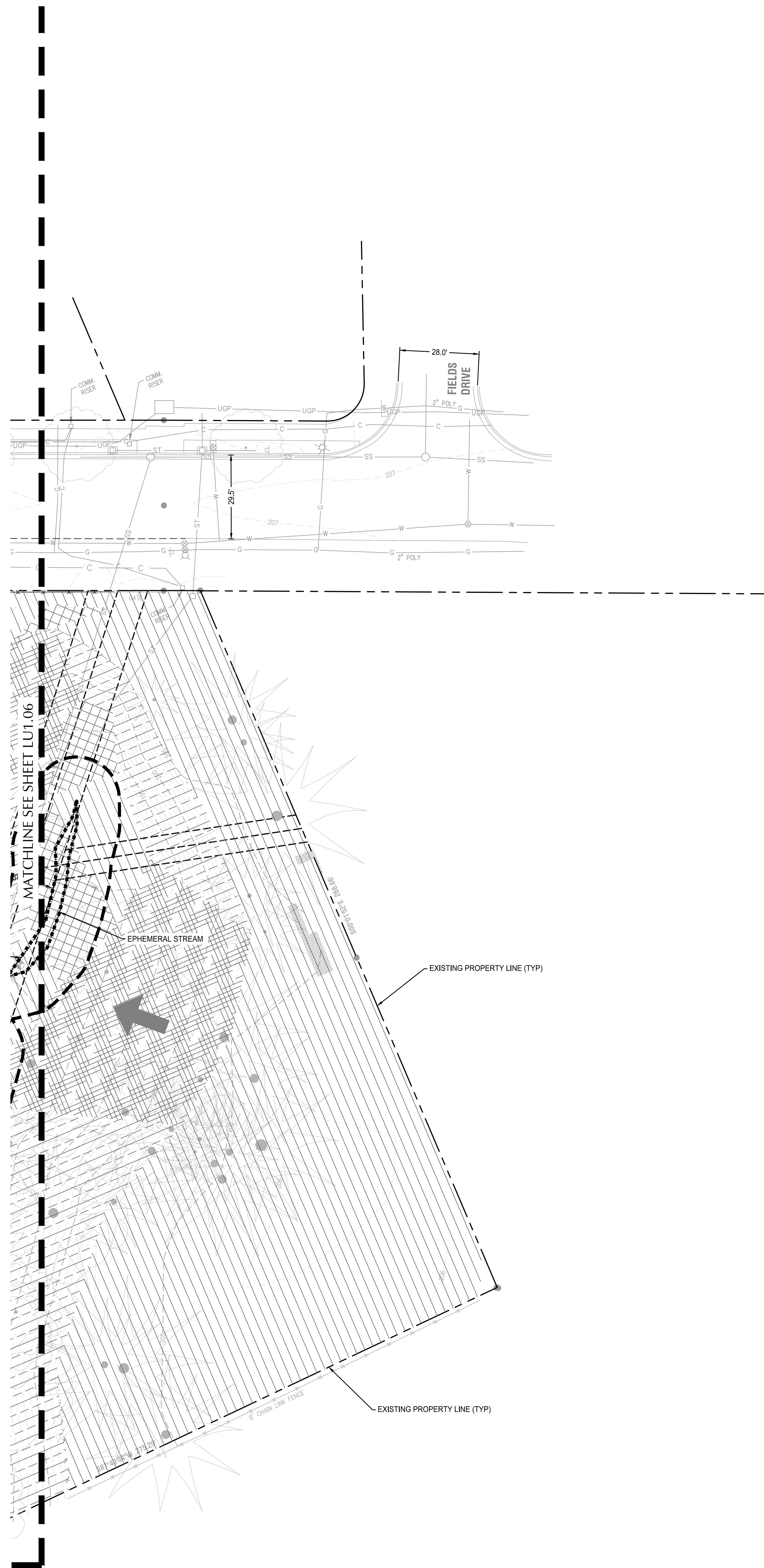

- LEGEND**
- TOTAL SITE: 22.1 ACRES
 - ≤10% SLOPE (11.3 ACRES, 51.1%)
 - >10% to ≤25% SLOPE (7.9 ACRES, 35.8%)
 - >25% to <35% SLOPE (1.3 ACRES, 5.9%)
 - ≥35% SLOPE (1.6 ACRES, 7.2%)
 - HABITAT CONSERVATION AREAS¹
 - LANDSLIDE HAZARD AREAS, MAP 16 (2.6 ACRES)
 - EARTHQUAKE HAZARD AREAS, MAP 17 (8.3 ACRES)
 - WATER RESOURCE AREA BOUNDARY¹
 - STREAMS¹
 - EXISTING SURFACE FLOW DIRECTION
 - EXISTING MAJOR CONTOUR
 - EXISTING MINOR CONTOUR
- ¹ (REFER TO NATURAL RESOURCE REVIEW PERFORMED BY PACIFIC HABITAT SERVICES)

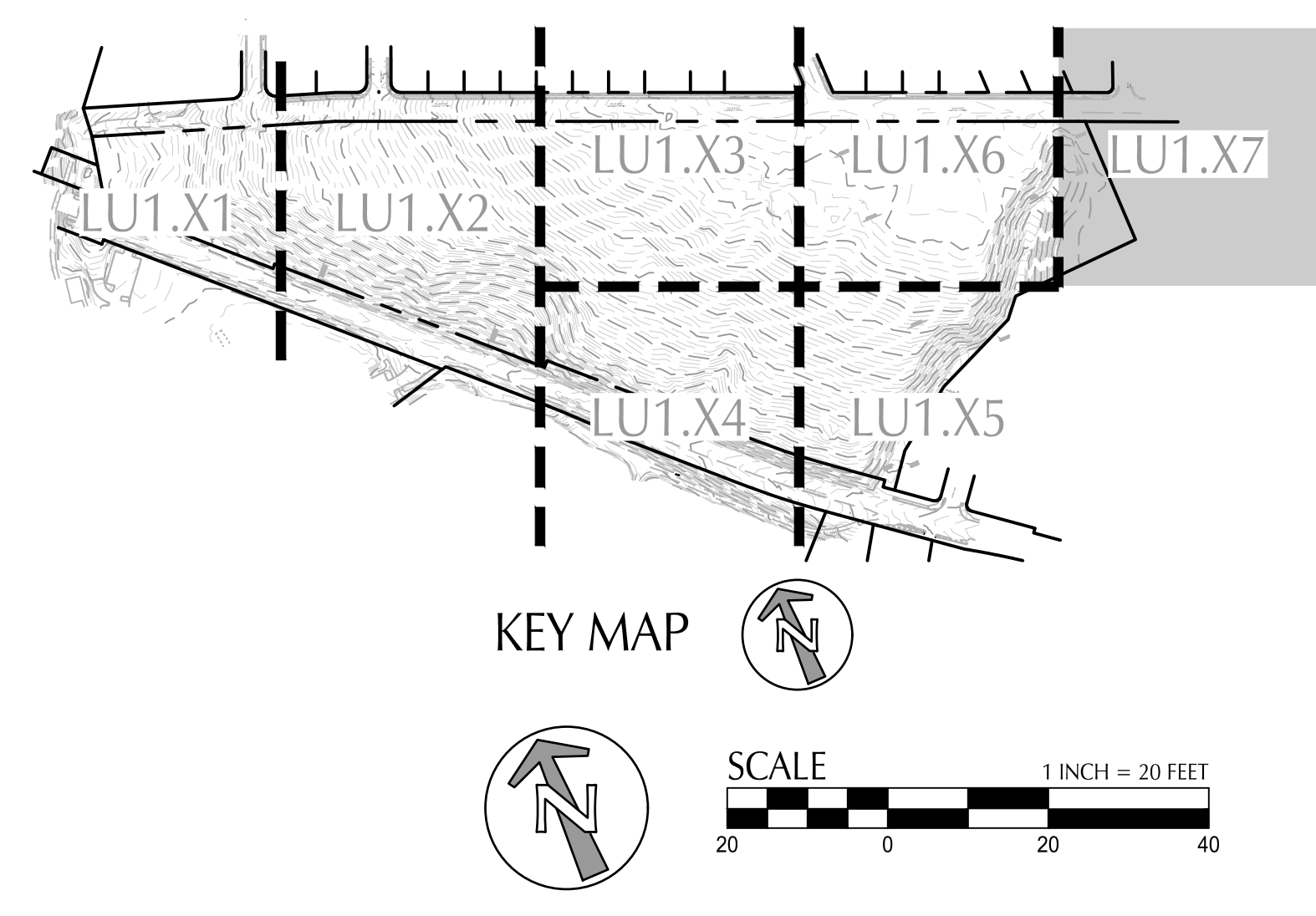

CLIENT
West Linn-Wilsonville School District

 22210 SW Stafford Rd, Tualatin, OR 97062

COPYRIGHT
 This drawing has been prepared solely for the intended use. No reproduction or distribution for any purpose other than authorized by IBI Group is forbidden. Written dimensions shall have precedence over scaled dimensions. Contractor shall verify and be responsible for all dimensions and conditions on the job and IBI Group shall not be liable for any variations from the dimensions and conditions shown on the drawing. Shop drawings shall be submitted to IBI Group for general confirmation before proceeding with fabrication.

PLEASE CHOOSE LEGAL ENTITY
 is a member of the IBI Group of companies

ISSUES		
No.	DESCRIPTION	DATE
1	LAND USE	2021-03-17

KEYPLAN

CONSULTANTS

 111 SW Fifth Ave., Suite 2600
 Portland, OR 97204
 P: 503.542.3860
 F: 503.274.4681
 www.kpff.com

SEAL

	IBI GROUP 907 SW Harvey Milk Street Portland, OR 97205, USA tel 503 226 6950 fax 503 273 9192 ibi@group-ndg.com
PROJECT New Athey Creek Middle School 945 Dollar Street West Linn, OR 97068	
PROJECT NO: 124738	
DRAWN BY: XX	CHECKED BY: Checker
PROJECT MGR: Designer	APPROVED BY: Approver
SHEET TITLE SITE ANALYSIS	
SHEET NUMBER LU1.07	ISSUE A

SCALE CHECK

IBI GROUP
 907 SW Harvey Milk Street
 Portland, OR 97205, USA
 tel 503 226 6950 fax 503 273 9192
 ibi@group-ndg.com

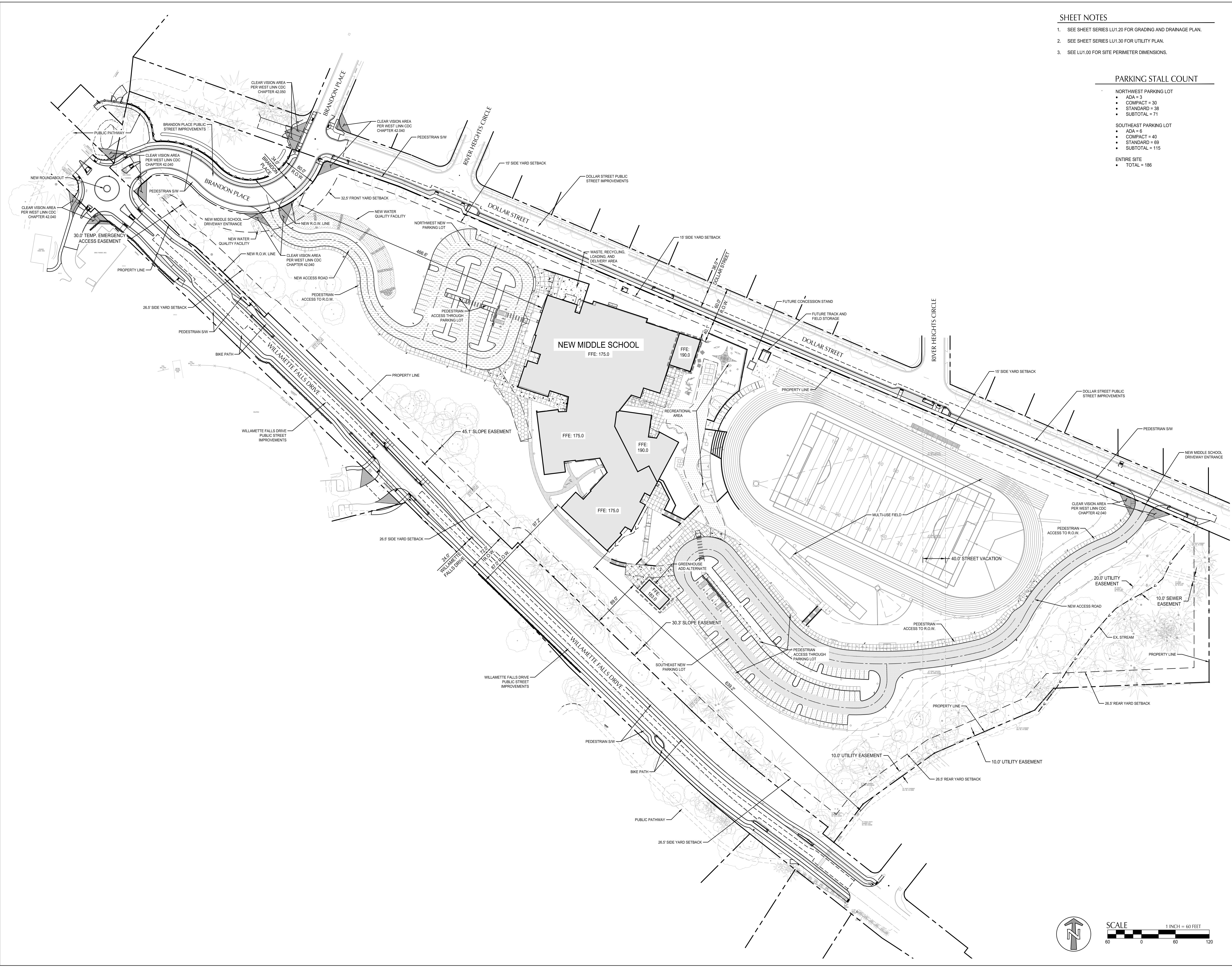

- SHEET NOTES**
- SEE SHEET SERIES LU1.20 FOR GRADING AND DRAINAGE PLAN.
 - SEE SHEET SERIES LU1.30 FOR UTILITY PLAN.
 - SEE LU1.00 FOR SITE PERIMETER DIMENSIONS.

PARKING STALL COUNT

NORTHWEST PARKING LOT

- ADA = 3
- COMPACT = 30
- STANDARD = 38
- SUBTOTAL = 71

SOUTHEAST PARKING LOT

- ADA = 6
- COMPACT = 40
- STANDARD = 69
- SUBTOTAL = 115

ENTIRE SITE

- TOTAL = 186

CLIENT
West Linn-Wilsonville School District
 22210 SW Stafford Rd, Tualatin, OR 97062

COPYRIGHT
 This drawing has been prepared solely for the intended use, and any reproduction or distribution for any purpose other than authorized by IBI Group is forbidden. IBI Group shall not be responsible for all dimensions and conditions on the job and all other drawings shall be submitted to IBI Group for general coordination before proceeding with fabrication.

PLEASE CHOOSE LEGAL ENTITY
 IBI is a member of the IBI Group of companies.

ISSUES	NO.	DESCRIPTION	DATE
1	LAND USE		2021-03-17

KEYPLAN

CONSULTANTS

 111 SW Fifth Ave., Suite 2600
 Portland, OR 97204
 P: 503.542.3660
 F: 503.274.4681
 www.kpff.com

SEAL

PROJECT
New Athey Creek Middle School
 945 Dollar Street
 West Linn, OR 97068

PROJECT NO:
 124738

DRAWN BY: XX	CHECKED BY: Checker
PROJECT MGR: Designer	APPROVED BY: Approver

SHEET TITLE
OVERALL SITE PLAN

SHEET NUMBER LU1.10	ISSUE A
-------------------------------	-------------------

SCALE 1 INCH = 60 FEET

IBI GROUP
 907 SW Harvey Milk Street
 Portland, OR 97205, USA
 tel 503 226 6950 fax 503 273 9192
 ibigroup-ndp.com

PROJECT LOCATION: WLUW-New Middle School PC20210727-03: WLUW-New Middle School_PC20210727-03.dwg

FILE: N:\2021\07\27\03\WLUW-New Middle School_PC20210727-03.dwg
 PLOT: 3/16/21 at 4:27pm By: immaneer
 2023-07-17 12:31:12 PM

File: N:\Projects\2020\12\11\11-SITE.dwg TAB: LU1.11
 Plot: 3/16/21 at 4:22pm By: rmananar
 2020-07-17 12:31:12 PM

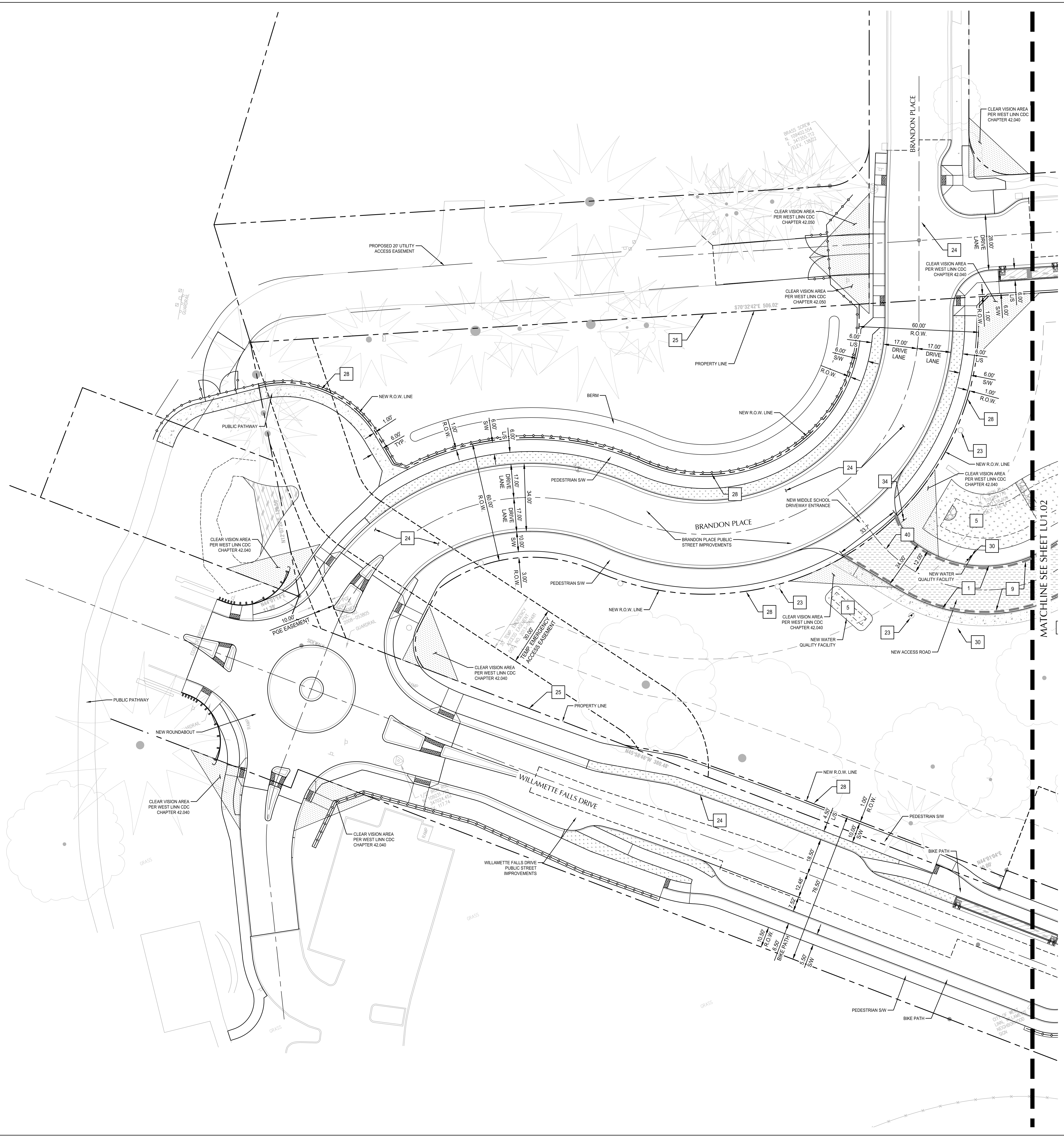

- ### SHEET NOTES
- ALL DIMENSIONS ARE TO FACE OF CURB OR FACE OF WALL.
 - SEE SHEET C.X.X FOR ADDITIONAL CONSTRUCTION NOTES AND LEGEND INFORMATION.
 - SEE LANDSCAPE PLANS FOR PLANTING AND ADDITIONAL SITE FEATURES.
 - BUILDING LAYOUT REFER TO ARCHITECTURAL AND LANDSCAPE PLANS FOR ADDITIONAL INFORMATION.
 - ALL SIDEWALK PAVEMENT JOINTS SHALL BE CONSTRUCTED PER DETAIL XX/CX.X.
 - PROPOSED FRONTAGE IMPROVEMENTS IN RIGHT-OF-WAY SHOWN FOR REFERENCE ONLY. TO BE PERMITTED UNDER SEPARATE PUBLIC WORKS PERMIT.
- ### KEY NOTES
- | | | |
|----|--|----------|
| 1 | CONSTRUCT STANDARD CURB | (X) (CX) |
| 2 | CONSTRUCT MOUNTABLE CURB | (X) (CX) |
| 3 | 4" WHITE STRIPE | (X) (CX) |
| 4 | CROSSWALK | (X) (CX) |
| 5 | STORMWATER TREATMENT FACILITY. SEE C61XX SERIES SHEETS FOR DETAILS | (X) (CX) |
| 6 | FLUSH CURB | (X) (CX) |
| 7 | ADA PARKING STALLS AND STRIPING | (X) (CX) |
| 8 | CURB RAMP TYPE X | (X) (CX) |
| 9 | FIRE LANE. PAINT CURB RED AND STENCIL IN WHITE "FIRE LANE NO PARKING". STENCIL LETTER STROKE SIZE SHALL BE 1" WIDE BY 6" HIGH. | (X) (CX) |
| 10 | COORDINATE BUILDING GRID LINE LOCATION WITH ARCHITECTURAL PLANS PRIOR TO CONSTRUCTION. | (X) (CX) |
| 11 | BOLLARD | (X) (CX) |
| 12 | SEE LANDSCAPE PLANS FOR FENCING, HAND/GUARD RAILS | (X) (CX) |
| 13 | BIKE PARKING RACKS - SEE LANDSCAPE PLANS | (X) (CX) |
| 14 | WHEEL STOP | (X) (CX) |
| 15 | COMPACT PARKING SPACES | (X) (CX) |
| 16 | CONCRETE TO ASPHALT PAVEMENT TRANSITION | (X) (CX) |
| 17 | CURB CUT TO CURB SPILLWAY | (X) (CX) |
| 18 | DIRECTIONAL ARROWS | (X) (CX) |
| 19 | INSTALL DETECTABLE WARNING STRIP | (X) (CX) |
| 20 | SEE LANDSCAPE PLANS FOR PLAZA LAYOUT | (X) (CX) |
| 21 | RETAINING WALL | (X) (CX) |
| 22 | MULTI-USE FIELD - SEE LANDSCAPE PLANS | (X) (CX) |
| 23 | LIGHT POLE - SEE ELECTRICAL PLANS | (X) (CX) |
| 24 | OFFSITE IMPROVEMENTS SHOWN FOR REFERENCE ONLY. REFER TO OFFSITE PACKAGE. | (X) (CX) |
| 25 | EXISTING PROPERTY LINE | (X) (CX) |
| 26 | ACCESS GATE | (X) (CX) |
| 27 | STAIRS - SEE LANDSCAPE PLANS | (X) (CX) |
| 28 | PROPOSED PROPERTY LINE | (X) (CX) |
| 29 | "NO PARKING" SIGN | (X) (CX) |
| 30 | "NO PARKING FIRE LANE" SIGN | (X) (CX) |
| 31 | "SERVICE VEHICLES ONLY" SIGN | (X) (CX) |
| 32 | "NO PARKING UNLOADING ZONE" SIGN | (X) (CX) |
| 33 | "BUS ONLY" SIGN | (X) (CX) |
| 34 | "STOP" SIGN | (X) (CX) |
| 35 | "CARPOOL/VANPOOL" SIGN | (X) (CX) |
| 36 | "VISITOR PARKING" SIGN | (X) (CX) |
| 37 | "STUDENT DROP OFF AND PICK UP" SIGN | (X) (CX) |
| 38 | (NOT USED) | (X) (CX) |
| 39 | SCUPPER DRAIN | (X) (CX) |
| 40 | ROADWAY CENTERLINE - SEE SHEETS C2201 AND C2202 FOR ROAD PROFILES | (X) (CX) |
| 41 | RETAINING WALL WITH GUARD RAIL | (X) (CX) |
| 42 | PEDESTRIAN ASPHALT SIDEWALK - SEE LANDSCAPE PLANS | (X) (CX) |
| 43 | CONSTRUCT CONCRETE CURB ENDING | (X) (CX) |
| 44 | CURB RAMP TYPE XX | (X) (CX) |
| 45 | CURB RAMP TYPE XXX | (X) (CX) |

- ### SHEET LEGEND
- | | |
|--|--|
| | PROPERTY LINE TO BE DEDICATED |
| | PROPERTY LINE |
| | CONVEYANCE SWALE |
| | SAWCUT LINE |
| | PROPOSED FENCE (SEE LANDSCAPE PLANS) |
| | CENTERLINE ROADWAY |
| | STANDARD CURB |
| | PAINTED CURB - FIRE LANE |
| | SITE WALL |
| | PROPOSED BUILDING |
| | STORMWATER TREATMENT FACILITY |
| | ASPHALT PAVEMENT: HEAVY DUTY |
| | ASPHALT PAVEMENT: MEDIUM DUTY |
| | ASPHALT PAVEMENT: LIGHT DUTY |
| | PEDESTRIAN ASPHALT - SEE LANDSCAPE |
| | HEAVY CONCRETE PAVEMENT |
| | PEDESTRIAN CONCRETE PAVEMENT - SEE LANDSCAPE FOR LAYOUT, SCORING, AND FINISH |
| | GRASS PAVERS - SEE LANDSCAPE PLANS |
| | COMPACT PARKING STALLS |
| | LEFT |
| | POINT OF CURVATURE |
| | POINT OF COMPOUND CURVE |
| | POINT OF INTERSECTION |
| | POINT OF TANGENT |
| | RADIUS |
| | RIGHT |

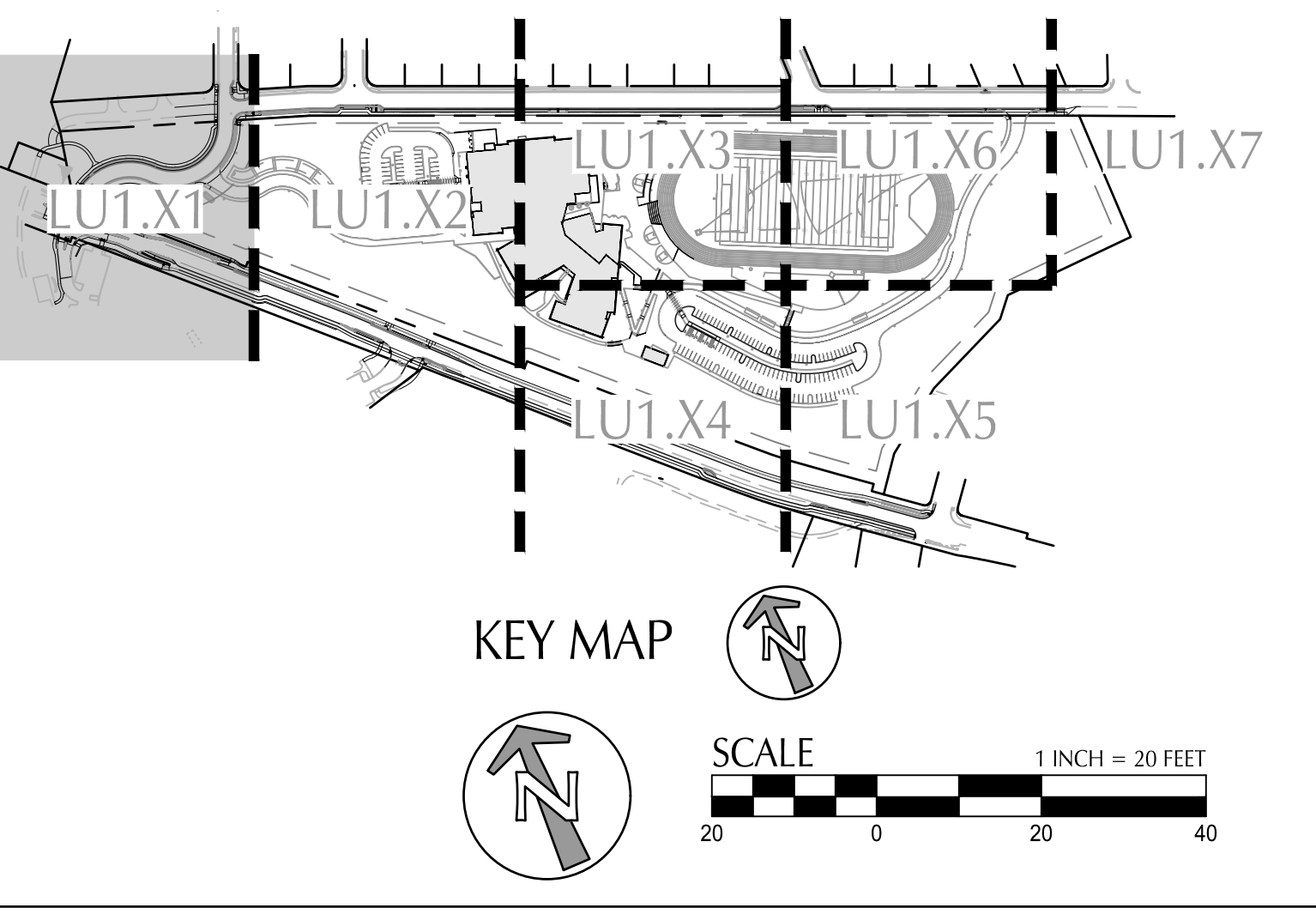

CLIENT
West Linn-Wilsonville School District
 22210 SW Stafford Rd, Tualatin, OR 97062

COPYRIGHT
 This drawing has been prepared solely for the intended use. No reproduction or distribution for any purpose other than authorized by IBI Group is intended. IBI Group and its consultants shall have precedence over scaled dimensions. Contractors shall verify and be responsible for all dimensions and conditions on the job and all other data on drawings. Shop drawings shall be submitted to IBI Group for general coordination before proceeding with fabrication.

PLEASE CHOOSE LEGAL ENTITY
 IBI is a member of the IBI Group of companies

ISSUES	DESCRIPTION	DATE
1	LAND USE	2021-03-17

KEYPLAN

CONSULTANTS
kpff
 111 SW Fifth Ave., Suite 2600
 Portland, OR 97204
 P: 503.542.3660
 F: 503.274.4681
 www.kpff.com

SEAL

PROJECT
New Athey Creek Middle School
 945 Dollar Street
 West Linn, OR 97068

PROJECT NO: 124738	CHECKED BY: Checker
DRAWN BY: XX	APPROVED BY: Approver
PROJECT MGR: Designer	

SHEET TITLE
SITE PLAN

SHEET NUMBER LU1.11	ISSUE A
-------------------------------	-------------------

IBI GROUP
 907 SW Harvey Milk Street
 Portland, OR 97205, USA
 Tel: 503.226.6950 Fax: 503.273.9192
 ibigroup@ibigroup.com

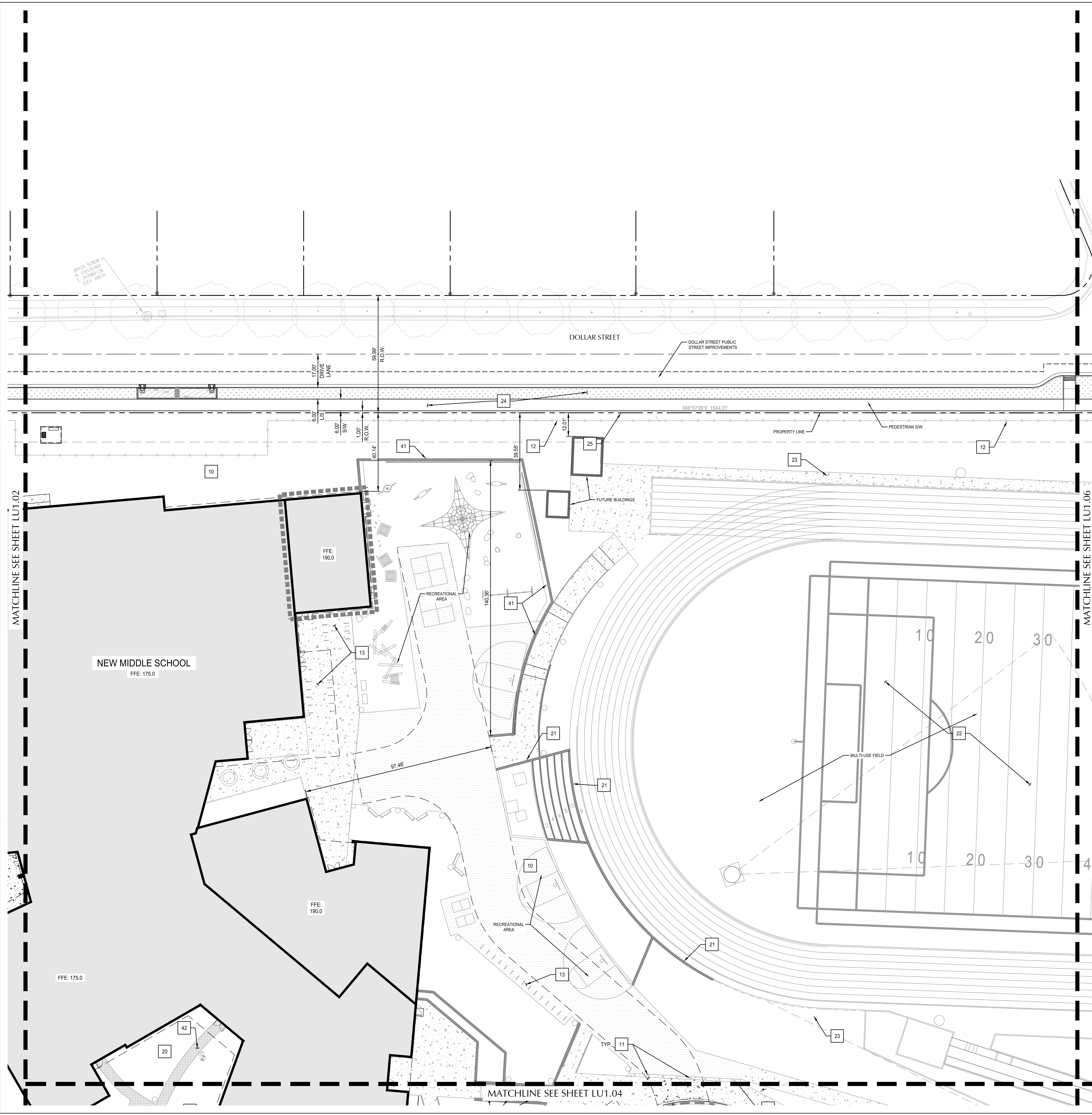

SHEET NOTES

- ALL DIMENSIONS ARE TO FACE OF CURB OR FACE OF WALL.
- SEE SHEET C.X.X FOR ADDITIONAL CONSTRUCTION NOTES AND LEGEND INFORMATION.
- SEE LANDSCAPE PLANS FOR PLANTING AND ADDITIONAL SITE FEATURES.
- BUILDING LAYOUT REFER TO ARCHITECTURAL AND LANDSCAPE PLANS FOR ADDITIONAL INFORMATION.
- ALL SIDEWALK PAVEMENT JOINTS SHALL BE CONSTRUCTED PER DETAIL XX/CX.X.
- PROPOSED FRONTAGE IMPROVEMENTS IN RIGHT-OF-WAY SHOWN FOR REFERENCE ONLY. TO BE PERMITTED UNDER SEPARATE PUBLIC WORKS PERMIT.

KEY NOTES

- | | | |
|----|--|----------|
| 1 | CONSTRUCT STANDARD CURB | (X) (CX) |
| 2 | CONSTRUCT MOUNTABLE CURB | (X) (CX) |
| 3 | 4" WHITE STRIPE | (X) (CX) |
| 4 | CROSSWALK | (X) (CX) |
| 5 | STORMWATER TREATMENT FACILITY. SEE C61XX SERIES SHEETS FOR DETAILS | (X) (CX) |
| 6 | FLUSH CURB | (X) (CX) |
| 7 | ADA PARKING STALLS AND STRIPING | (X) (CX) |
| 8 | CURB RAMP TYPE X | (X) (CX) |
| 9 | FIRE LANE. PAINT CURB RED AND STENCIL IN WHITE "FIRE LANE NO PARKING". STENCIL LETTER STROKE SIZE SHALL BE 1" WIDE BY 8" HIGH. | (X) (CX) |
| 10 | COORDINATE BUILDING GRID LINE LOCATION WITH ARCHITECTURAL PLANS PRIOR TO CONSTRUCTION. | (X) (CX) |
| 11 | BOLLARD | (X) (CX) |
| 12 | SEE LANDSCAPE PLANS FOR FENCING, HAND/GUARD RAILS | (X) (CX) |
| 13 | BIKE PARKING RACKS - SEE LANDSCAPE PLANS | (X) (CX) |
| 14 | WHEEL STOP | (X) (CX) |
| 15 | COMPACT PARKING SPACES | (X) (CX) |
| 16 | CONCRETE TO ASPHALT PAVEMENT TRANSITION | (X) (CX) |
| 17 | CURB CUT TO CURB SPILLWAY | (X) (CX) |
| 18 | DIRECTIONAL ARROWS | (X) (CX) |
| 19 | INSTALL DETECTABLE WARNING STRIP | (X) (CX) |
| 20 | SEE LANDSCAPE PLANS FOR PLAZA LAYOUT | (X) (CX) |
| 21 | RETAINING WALL | (X) (CX) |
| 22 | MULTI-USE FIELD - SEE LANDSCAPE PLANS | (X) (CX) |
| 23 | LIGHT POLE - SEE ELECTRICAL PLANS | (X) (CX) |
| 24 | OFFSITE IMPROVEMENTS SHOWN FOR REFERENCE ONLY. REFER TO OFFSITE PACKAGE. | (X) (CX) |
| 25 | EXISTING PROPERTY LINE | (X) (CX) |
| 26 | ACCESS GATE | (X) (CX) |
| 27 | STAIRS - SEE LANDSCAPE PLANS | (X) (CX) |
| 28 | PROPOSED PROPERTY LINE | (X) (CX) |
| 29 | "NO PARKING" SIGN | (X) (CX) |
| 30 | "NO PARKING FIRE LANE" SIGN | (X) (CX) |
| 31 | "SERVICE VEHICLES ONLY" SIGN | (X) (CX) |
| 32 | "NO PARKING UNLOADING ZONE" SIGN | (X) (CX) |
| 33 | "BUS ONLY" SIGN | (X) (CX) |
| 34 | "STOP" SIGN | (X) (CX) |
| 35 | "CARPOOL/VANPOOL" SIGN | (X) (CX) |
| 36 | "VISITOR PARKING" SIGN | (X) (CX) |
| 37 | "STUDENT DROP OFF AND PICK UP" SIGN | (X) (CX) |
| 38 | (NOT USED) | (X) (CX) |
| 39 | SCUPPER DRAIN | (X) (CX) |
| 40 | ROADWAY CENTERLINE - SEE SHEETS C2201 AND C2202 FOR ROAD PROFILES | (X) (CX) |
| 41 | RETAINING WALL WITH GUARD RAIL | (X) (CX) |
| 42 | PEDESTRIAN ASPHALT SIDEWALK - SEE LANDSCAPE PLANS | (X) (CX) |
| 43 | CONSTRUCT CONCRETE CURB ENDING | (X) (CX) |
| 44 | CURB RAMP TYPE XX | (X) (CX) |
| 45 | CURB RAMP TYPE XXX | (X) (CX) |

SHEET LEGEND

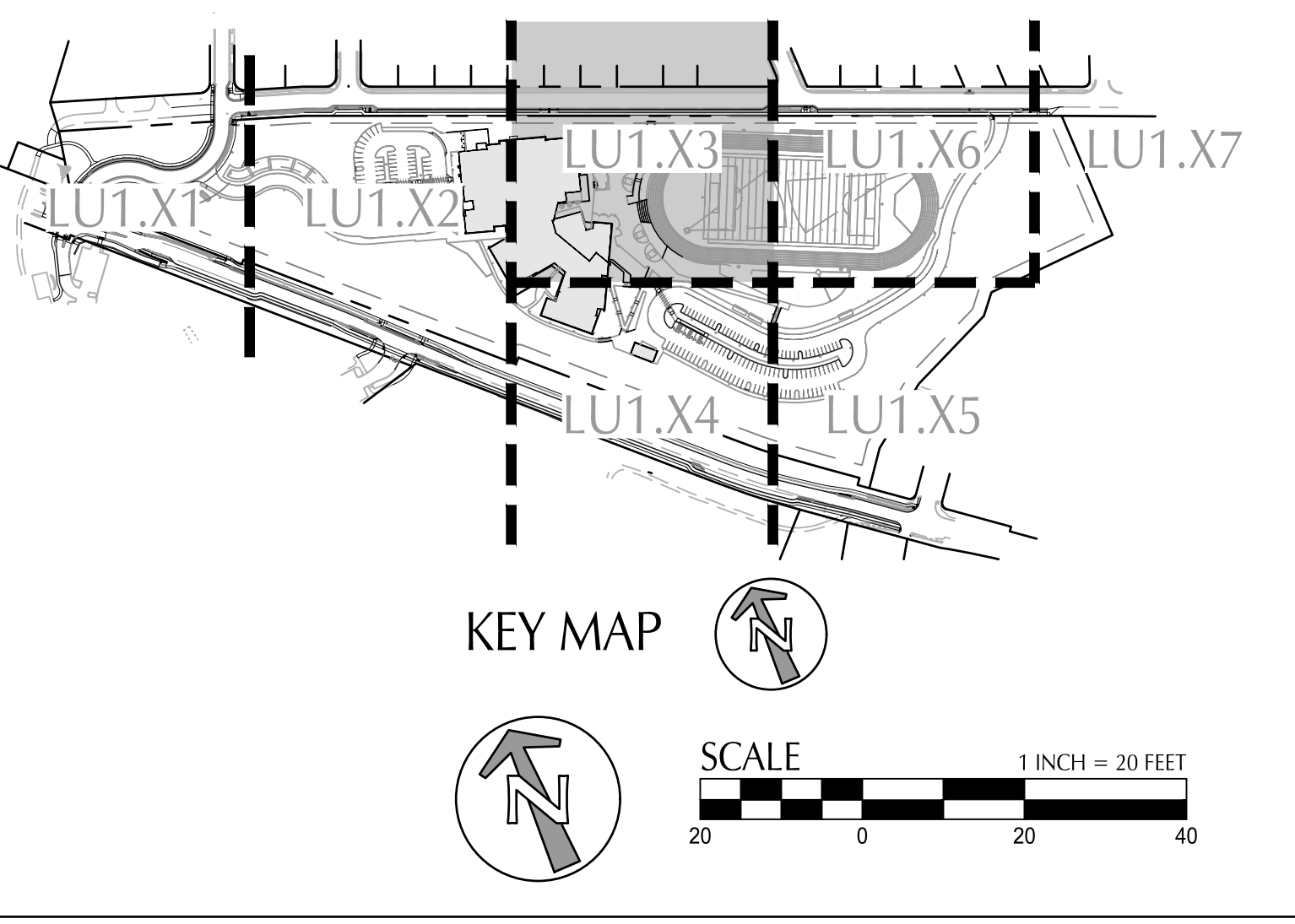
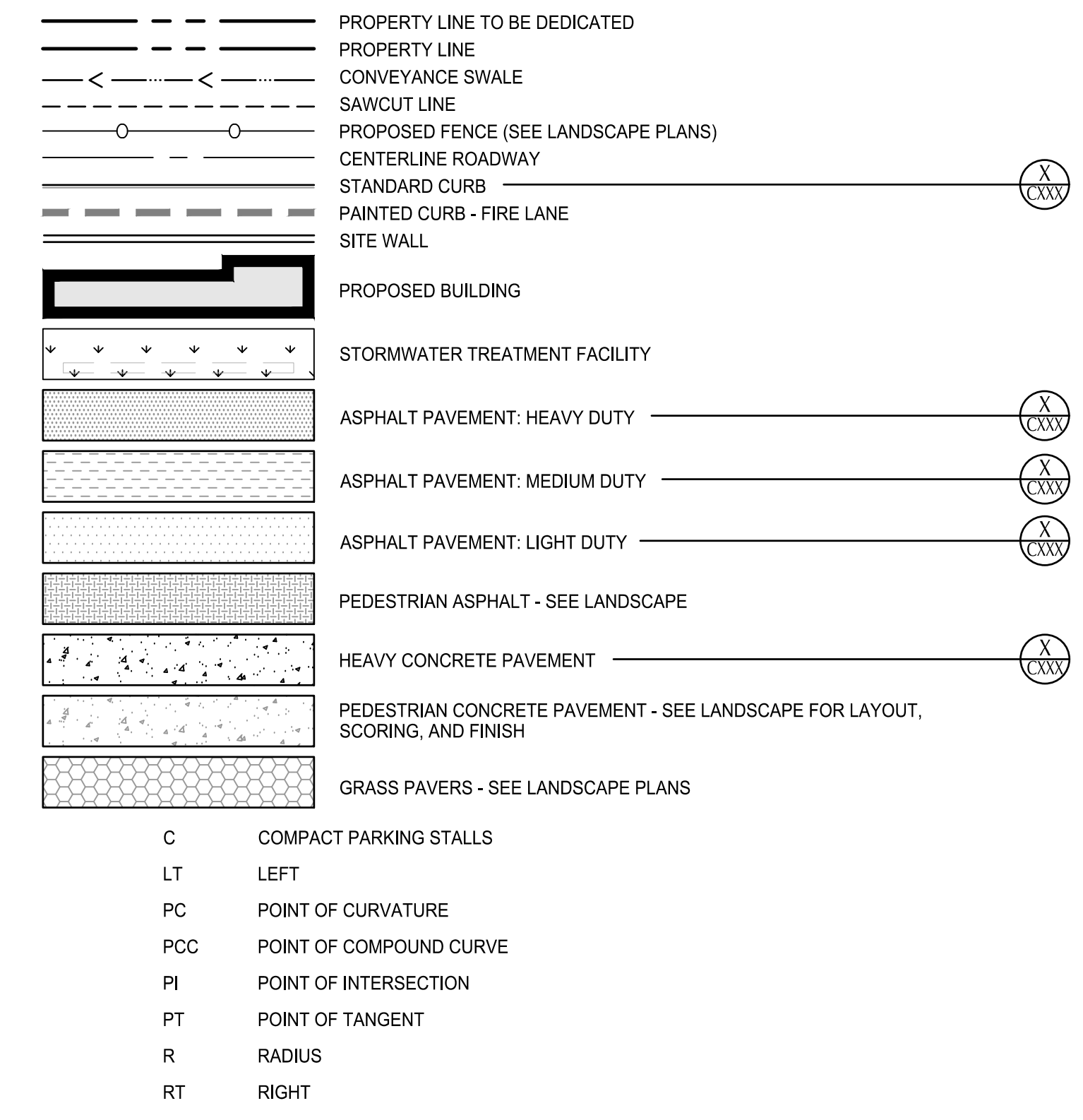

CLIENT
West Linn-Wilsonville School District
 22210 SW Stafford Rd, Tualatin, OR 97062

COPYRIGHT
 This drawing has been prepared solely for the intended use. No other reproduction or distribution for any purpose other than authorized by IBI Group is intended. IBI Group and its members shall be responsible for all dimensions and conditions on the job and IBI Group shall not be liable for any dimensions not shown on this drawing. IBI Group shall be held responsible for any dimensions not shown on this drawing. IBI Group shall be held responsible for any dimensions not shown on this drawing. IBI Group shall be held responsible for any dimensions not shown on this drawing.

PLEASE CHOOSE LEGAL ENTRY
 No. _____ DATE _____
 1 LAND USE 2021-03-17

ISSUES

No.	DESCRIPTION	DATE
1	LAND USE	2021-03-17

KEYPLAN

CONSULTANTS
kpff
 111 SW Fifth Ave., Suite 2600
 Portland, OR 97204
 P: 503.542.3660
 F: 503.274.4681
 www.kpff.com

SEAL

IBI GROUP
 907 SW Harvey Milk Street
 Portland, OR 97205, USA
 Tel: 503.226.6650 Fax: 503.273.9192
 ibigroup@ibigroup.com

PROJECT
New Athey Creek Middle School
 945 Dollar Street
 West Linn, OR 97068

PROJECT NO:
 124738

DRAWN BY: XX	CHECKED BY: Checker
PROJECT MGR: Designer	APPROVED BY: Approver

SHEET TITLE
SITE PLAN

SHEET NUMBER
LU1.13

ISSUE
A

File: N:\2020\09\09\093\093_Site_Sch\18\CAD\PL\LU1\0000067-LU11-SITE.dwg TAB: LU1.13
 Plotter: 3/16/21 at 4:22pm By: immaner
 2020-07-17 12:31:12 PM

B:\90724738 - WLW\New Middle School\2020\724738 - LU1\NewMiddleSchool_13.dwg
 Date: 7/17/2020 12:31:12 PM

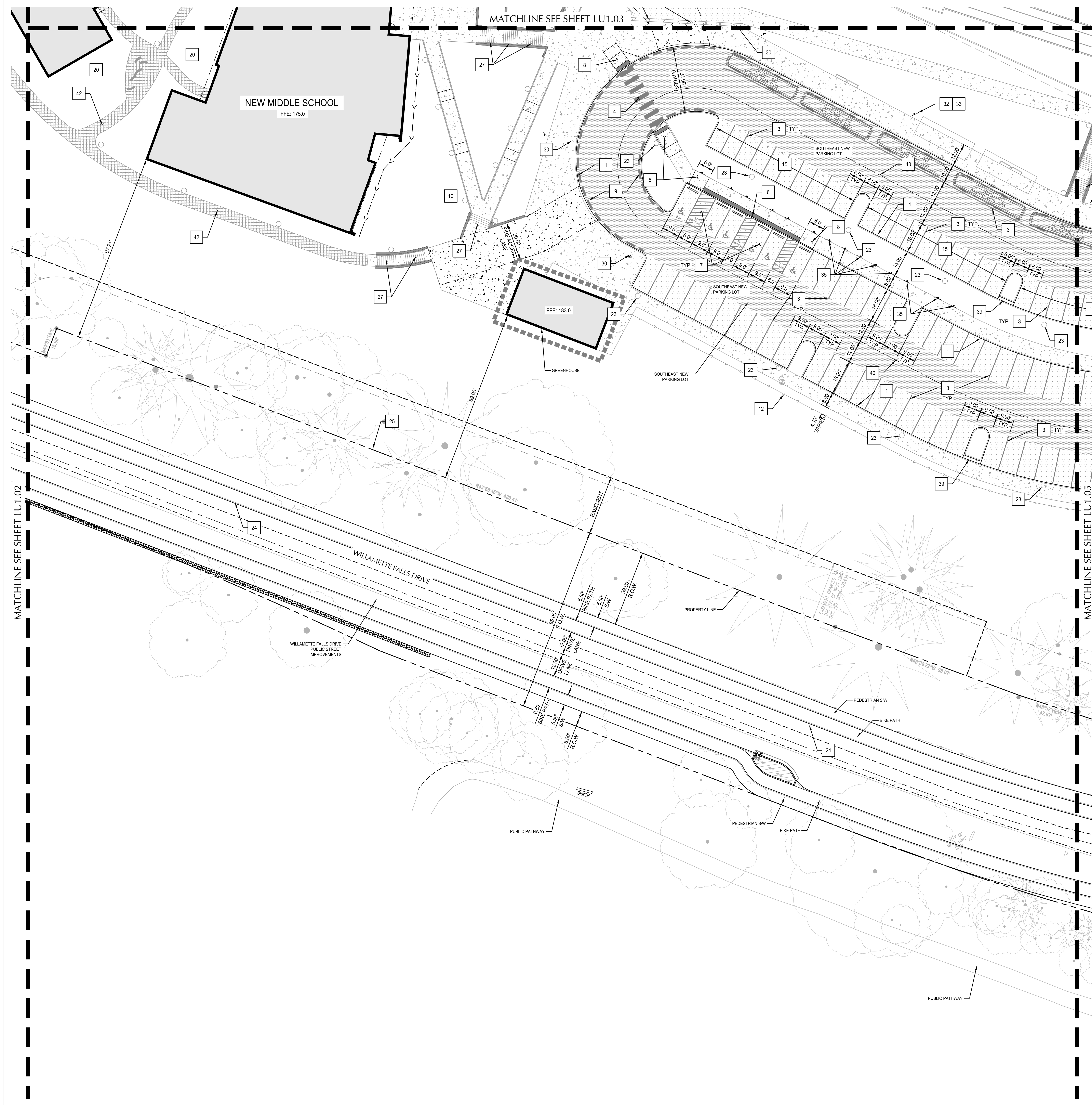

- SHEET NOTES**
- ALL DIMENSIONS ARE TO FACE OF CURB OR FACE OF WALL.
 - SEE SHEET C.X.X FOR ADDITIONAL CONSTRUCTION NOTES AND LEGEND INFORMATION.
 - SEE LANDSCAPE PLANS FOR PLANTING AND ADDITIONAL SITE FEATURES.
 - BUILDING LAYOUT REFER TO ARCHITECTURAL AND LANDSCAPE PLANS FOR ADDITIONAL INFORMATION.
 - ALL SIDEWALK PAVEMENT JOINTS SHALL BE CONSTRUCTED PER DETAIL XX/CX.X.
 - PROPOSED FRONTAGE IMPROVEMENTS IN RIGHT-OF-WAY SHOWN FOR REFERENCE ONLY. TO BE PERMITTED UNDER SEPARATE PUBLIC WORKS PERMIT.
- KEY NOTES**
- CONSTRUCT STANDARD CURB
 - CONSTRUCT MOUNTABLE CURB
 - 4" WHITE STRIPE
 - CROSSWALK
 - STORMWATER TREATMENT FACILITY. SEE C61XX SERIES SHEETS FOR DETAILS
 - FLUSH CURB
 - ADA PARKING STALLS AND STRIPING
 - CURB RAMP TYPE X
 - FIRE LANE. PAINT CURB RED AND STENCIL IN WHITE "FIRE LANE NO PARKING". STENCIL LETTER STROKE SIZE SHALL BE 1" WIDE BY 6" HIGH.
 - COORDINATE BUILDING GRID LINE LOCATION WITH ARCHITECTURAL PLANS PRIOR TO CONSTRUCTION.
 - BOLLARD
 - SEE LANDSCAPE PLANS FOR FENCING, HAND/GUARD RAILS
 - BIKE PARKING RACKS - SEE LANDSCAPE PLANS
 - WHEEL STOP
 - COMPACT PARKING SPACES
 - CONCRETE TO ASPHALT PAVEMENT TRANSITION
 - CURB CUT TO CURB SPILLWAY
 - DIRECTIONAL ARROWS
 - INSTALL DETECTABLE WARNING STRIP
 - SEE LANDSCAPE PLANS FOR PLAZA LAYOUT
 - RETAINING WALL
 - MULTI-USE FIELD - SEE LANDSCAPE PLANS
 - LIGHT POLE - SEE ELECTRICAL PLANS
 - OFFSITE IMPROVEMENTS SHOWN FOR REFERENCE ONLY. REFER TO OFFSITE PACKAGE.
 - EXISTING PROPERTY LINE
 - ACCESS GATE
 - STAIRS - SEE LANDSCAPE PLANS
 - PROPOSED PROPERTY LINE
 - "NO PARKING" SIGN
 - "NO PARKING FIRE LANE" SIGN
 - "SERVICE VEHICLES ONLY" SIGN
 - "NO PARKING UNLOADING ZONE" SIGN
 - "BUS ONLY" SIGN
 - "STOP" SIGN
 - "CARPOOL/VANPOOL" SIGN
 - "VISITOR PARKING" SIGN
 - "STUDENT DROP OFF AND PICK UP" SIGN
 - (NOT USED)
 - SCUPPER DRAIN
 - ROADWAY CENTERLINE - SEE SHEETS C2201 AND C2202 FOR ROAD PROFILES
 - RETAINING WALL WITH GUARD RAIL
 - PEDESTRIAN ASPHALT SIDEWALK - SEE LANDSCAPE PLANS
 - CONSTRUCT CONCRETE CURB ENDING
 - CURB RAMP TYPE XX
 - CURB RAMP TYPE XXX

- SHEET LEGEND**
- PROPERTY LINE TO BE DEDICATED
 - PROPERTY LINE
 - CONVIANCE SWALE
 - SAWCUT LINE
 - PROPOSED FENCE (SEE LANDSCAPE PLANS)
 - CENTERLINE ROADWAY
 - STANDARD CURB
 - PAINTED CURB - FIRE LANE
 - SITE WALL
 - PROPOSED BUILDING
 - STORMWATER TREATMENT FACILITY
 - ASPHALT PAVEMENT: HEAVY DUTY
 - ASPHALT PAVEMENT: MEDIUM DUTY
 - ASPHALT PAVEMENT: LIGHT DUTY
 - PEDESTRIAN ASPHALT - SEE LANDSCAPE
 - HEAVY CONCRETE PAVEMENT
 - PEDESTRIAN CONCRETE PAVEMENT - SEE LANDSCAPE FOR LAYOUT, SCORING, AND FINISH
 - GRASS PAVERS - SEE LANDSCAPE PLANS
 - C COMPACT PARKING STALLS
 - LT LEFT
 - PC POINT OF CURVATURE
 - PCC POINT OF COMPOUND CURVE
 - PI POINT OF INTERSECTION
 - PT POINT OF TANGENT
 - R RADIUS
 - RT RIGHT

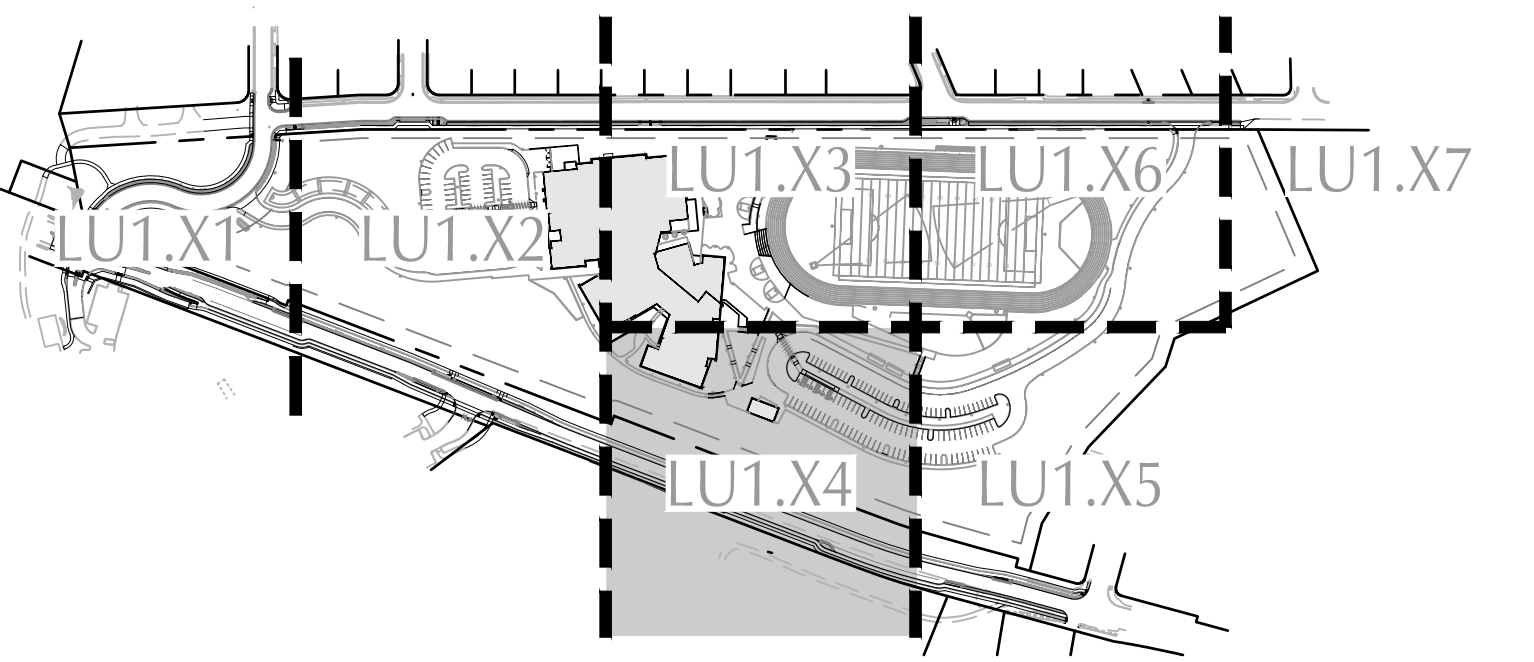

CLIENT
West Linn-Wilsonville School District
 22210 SW Stafford Rd, Tualatin, OR 97062

COPYRIGHT
 This drawing has been prepared solely for the intended use. No other reproduction or distribution for any purpose other than authorized by IBI Group is forbidden. IBI Group shall not be responsible for all dimensions and conditions on the job and all other than the information of all materials used in the drawings and conditions shown on the drawing. Shop drawings shall be submitted to IBI Group for general coordination before proceeding with fabrication.

PLEASE CHOOSE LEGAL ENTITY
 IBI GROUP
 907 SW Harvey Mck Street
 Portland, OR 97205 USA
 Tel: 503.274.3660 Fax: 503.273.9192
 ibigroup@ibigroup.com

ISSUES	DESCRIPTION	DATE
1	LAND USE	2021-03-17

KEYPLAN

CONSULTANTS
kpff
 111 SW Fifth Ave., Suite 2600
 Portland, OR 97204
 Tel: 503.542.3660
 Fax: 503.274.4681
 www.kpff.com

SEAL

PROJECT
New Athey Creek Middle School
 945 Dollar Street
 West Linn, OR 97068

PROJECT NO: 124738
DRAWN BY: XX
PROJECT MGR: Designer
CHECKED BY: Checker
APPROVED BY: Approver

SHEET TITLE
SITE PLAN

SHEET NUMBER LU1.14 **ISSUE** A

File: N:\s\2020\09\09\093\093\093\CAD\PLT\LU000067-LU111-SITE.dwg TAB: LU1.14
 Plotter: 3/16/21 at 4:22pm By: imanner
 2020-07-17 12:31:12 PM

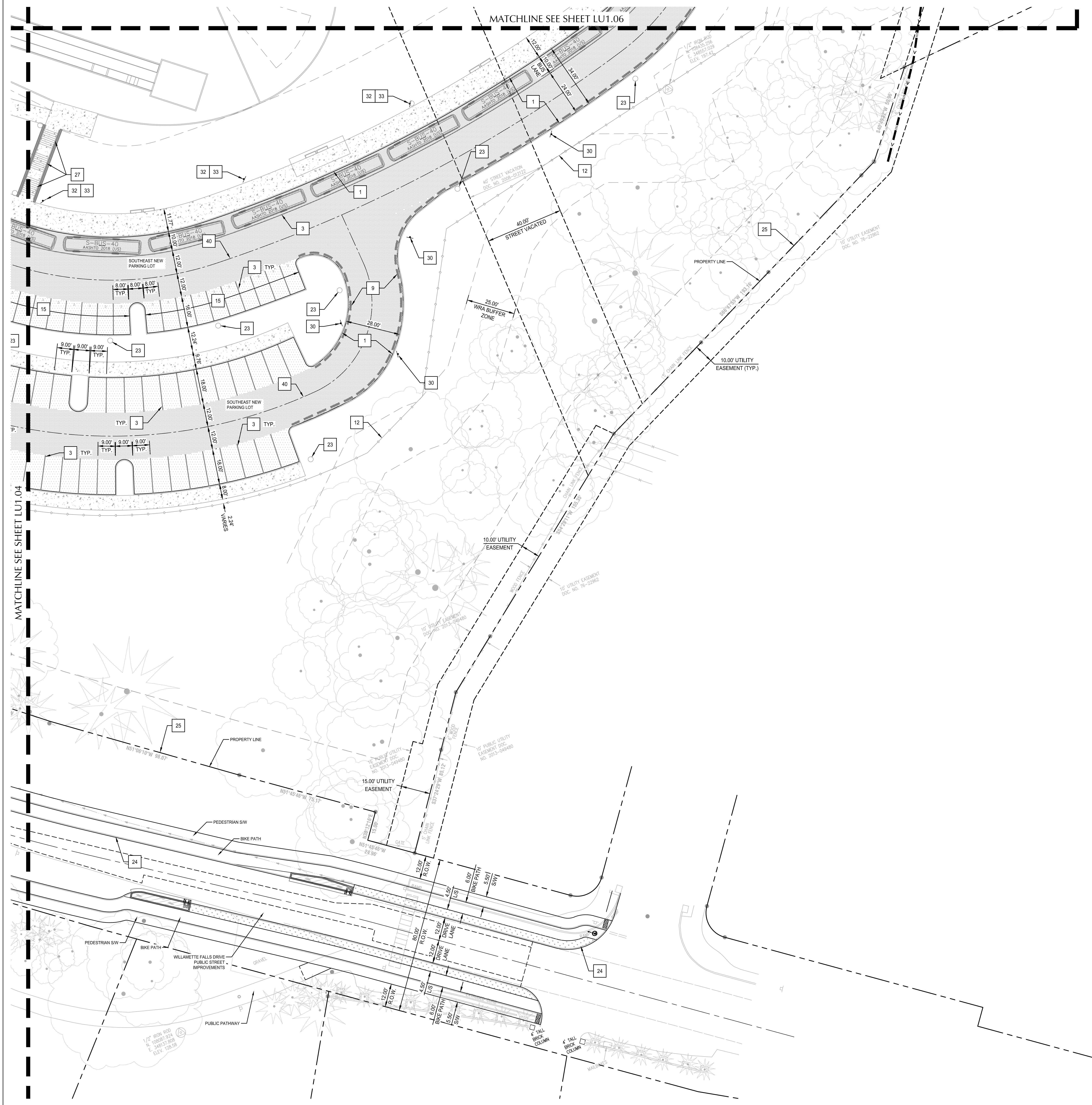

SHEET NOTES

- ALL DIMENSIONS ARE TO FACE OF CURB OR FACE OF WALL.
- SEE SHEET C-X-X FOR ADDITIONAL CONSTRUCTION NOTES AND LEGEND INFORMATION.
- SEE LANDSCAPE PLANS FOR PLANTING AND ADDITIONAL SITE FEATURES.
- BUILDING LAYOUT REFER TO ARCHITECTURAL AND LANDSCAPE PLANS FOR ADDITIONAL INFORMATION.
- ALL SIDEWALK PAVEMENT JOINTS SHALL BE CONSTRUCTED PER DETAIL XX/CX.X.
- PROPOSED FRONTAGE IMPROVEMENTS IN RIGHT-OF-WAY SHOWN FOR REFERENCE ONLY. TO BE PERMITTED UNDER SEPARATE PUBLIC WORKS PERMIT.

KEY NOTES

- | | | |
|----|--|-----|
| 1 | CONSTRUCT STANDARD CURB | (X) |
| 2 | CONSTRUCT MOUNTABLE CURB | (X) |
| 3 | 4" WHITE STRIPE | (X) |
| 4 | CROSSWALK | (X) |
| 5 | STORMWATER TREATMENT FACILITY. SEE C61XX SERIES SHEETS FOR DETAILS | (X) |
| 6 | FLUSH CURB | (X) |
| 7 | ADA PARKING STALLS AND STRIPING | (X) |
| 8 | CURB RAMP TYPE X | (X) |
| 9 | FIRE LANE. PAINT CURB RED AND STENCIL IN WHITE "FIRE LANE NO PARKING". STENCIL LETTER STROKE SIZE SHALL BE 1" WIDE BY 6" HIGH. | (X) |
| 10 | COORDINATE BUILDING GRID LINE LOCATION WITH ARCHITECTURAL PLANS PRIOR TO CONSTRUCTION. | (X) |
| 11 | BOLLARD | (X) |
| 12 | SEE LANDSCAPE PLANS FOR FENCING, HAND/GUARD RAILS | (X) |
| 13 | BIKE PARKING RACKS - SEE LANDSCAPE PLANS | (X) |
| 14 | WHEEL STOP | (X) |
| 15 | COMPACT PARKING SPACES | (X) |
| 16 | CONCRETE TO ASPHALT PAVEMENT TRANSITION | (X) |
| 17 | CURB CUT TO CURB SPILLWAY | (X) |
| 18 | DIRECTIONAL ARROWS | (X) |
| 19 | INSTALL DETECTABLE WARNING STRIP | (X) |
| 20 | SEE LANDSCAPE PLANS FOR PLAZA LAYOUT | (X) |
| 21 | RETAINING WALL | (X) |
| 22 | MULTI-USE FIELD - SEE LANDSCAPE PLANS | (X) |
| 23 | LIGHT POLE - SEE ELECTRICAL PLANS | (X) |
| 24 | OFFSITE IMPROVEMENTS SHOWN FOR REFERENCE ONLY. REFER TO OFFSITE PACKAGE. | (X) |
| 25 | EXISTING PROPERTY LINE | (X) |
| 26 | ACCESS GATE | (X) |
| 27 | STAIRS - SEE LANDSCAPE PLANS | (X) |
| 28 | PROPOSED PROPERTY LINE | (X) |
| 29 | "NO PARKING" SIGN | (X) |
| 30 | "NO PARKING FIRE LANE" SIGN | (X) |
| 31 | "SERVICE VEHICLES ONLY" SIGN | (X) |
| 32 | "NO PARKING UNLOADING ZONE" SIGN | (X) |
| 33 | "BUS ONLY" SIGN | (X) |
| 34 | "STOP" SIGN | (X) |
| 35 | "CARPOOL/VANPOOL" SIGN | (X) |
| 36 | "VISITOR PARKING" SIGN | (X) |
| 37 | "STUDENT DROP OFF AND PICK UP" SIGN | (X) |
| 38 | (NOT USED) | (X) |
| 39 | SCUPPER DRAIN | (X) |
| 40 | ROADWAY CENTERLINE - SEE SHEETS C2201 AND C2202 FOR ROAD PROFILES | (X) |
| 41 | RETAINING WALL WITH GUARD RAIL | (X) |
| 42 | PEDESTRIAN ASPHALT SIDEWALK - SEE LANDSCAPE PLANS | (X) |
| 43 | CONSTRUCT CONCRETE CURB ENDING | (X) |
| 44 | CURB RAMP TYPE XX | (X) |
| 45 | CURB RAMP TYPE XXX | (X) |

SHEET LEGEND

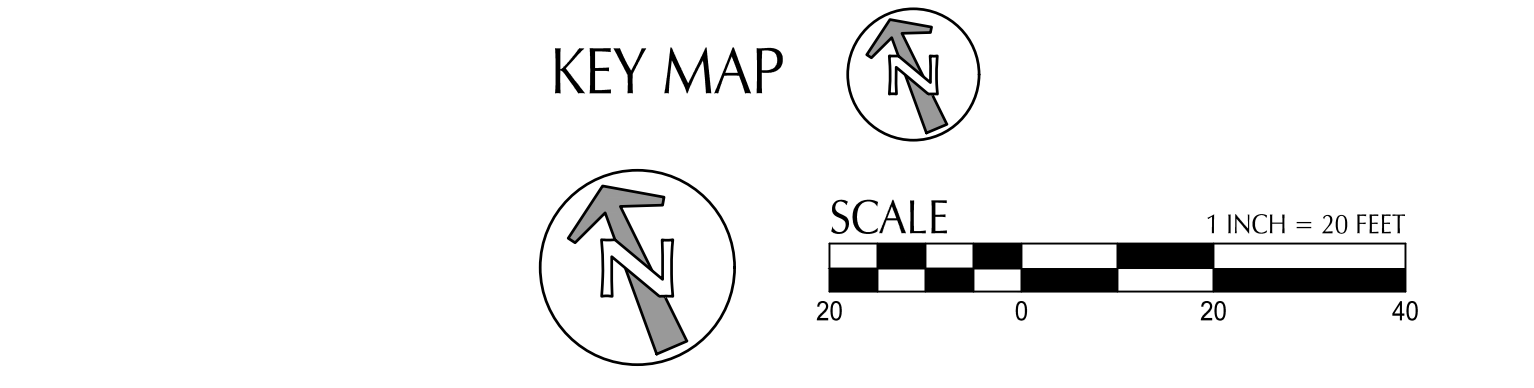
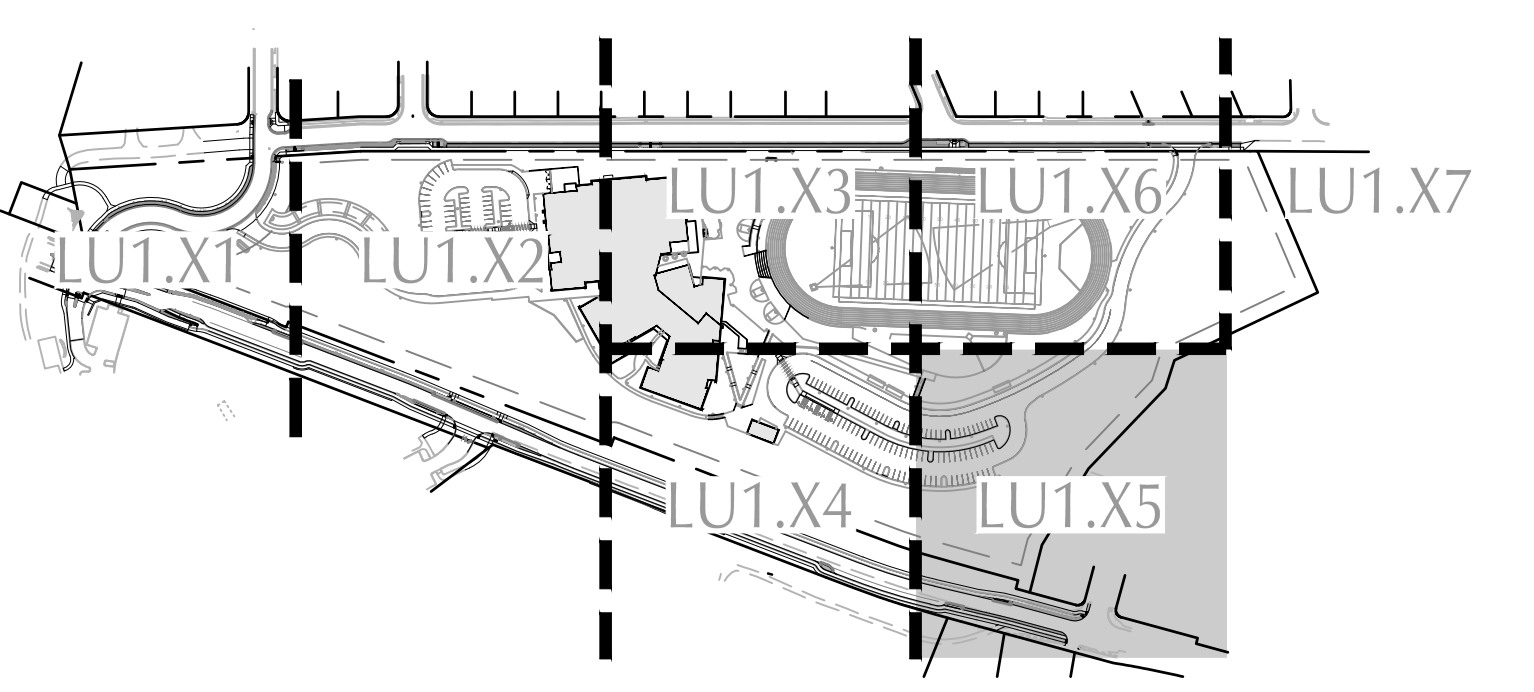
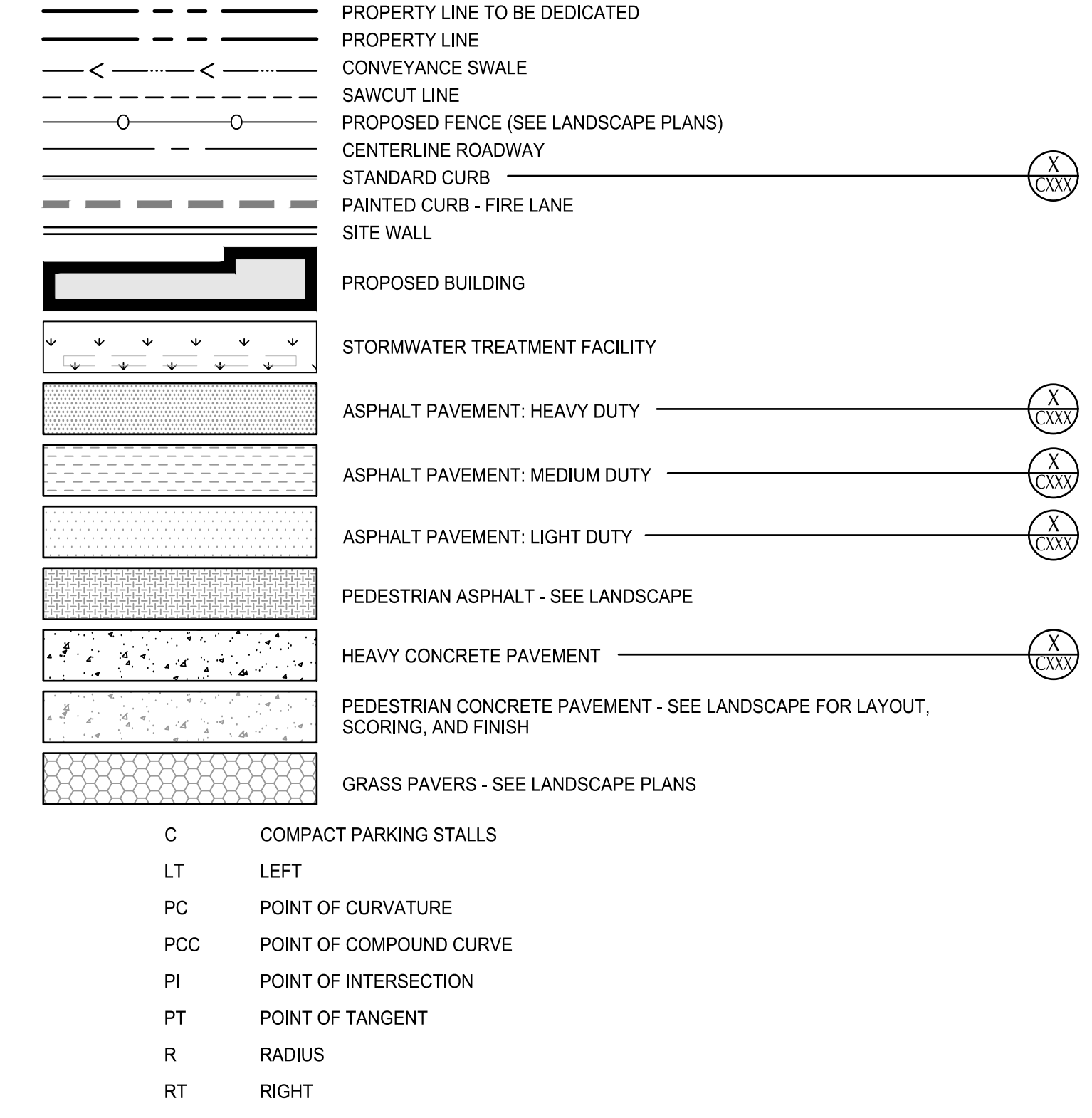

CLIENT
West Linn-Wilsonville School District
 22210 SW Stafford Rd, Tualatin, OR 97062

COPYRIGHT
 This drawing has been prepared solely for the intended use. No reproduction or distribution for any purpose other than authorized by the Group is intended. Within dimensions shall have precedence over scaled dimensions. Contractor shall verify and be responsible for all dimensions and conditions on the job and all Group shall be notified of all materials used, all dimensions and conditions shown on the drawing. Shop drawings shall be submitted to the Group for general performance before proceeding with fabrication.

PLEASE CHOOSE LEGAL ENTITY
 is a member of the GE Group of companies

ISSUES	DESCRIPTION	DATE
1	LAND USE	2021-03-17

KEYPLAN

CONSULTANTS

kpff
 111 SW Fifth Ave., Suite 2600
 Portland, OR 97204
 P: 503.542.3660
 F: 503.274.4681
 www.kpff.com

SEAL

PROJECT
New Athey Creek Middle School
 945 Dollar Street
 West Linn, OR 97068

PROJECT NO: 124738
DRAWN BY: XX
PROJECT MGR: Designer
CHECKED BY: Checker
APPROVED BY: Approver

SHEET TITLE
SITE PLAN

SHEET NUMBER LU1.15 **ISSUE** A

File: N:\2021\06\06\06\06\06\06\06\CAD\PL\OTLU000067-LU11-SITE.dwg TAB: LU1.15
 Plotter: 3/16/21 at 4:23pm By: immaner
 2020-07-17 12:31:12 PM

B:\90172126 - WLWV - New Middle School\2021\06\06\06\06\06\06\CAD\PL\OTLU000067-LU11-SITE.dwg

File: N:\Projects\2020\06\03\03\03\03\03\03\CAD\PL\LOT\LU0000067-LU11-SITE.dwg TAB: LU1.16
 Plotter: 3/16/21 at 4:23pm By: mmanner
 2020-07-17 12:31:12 PM

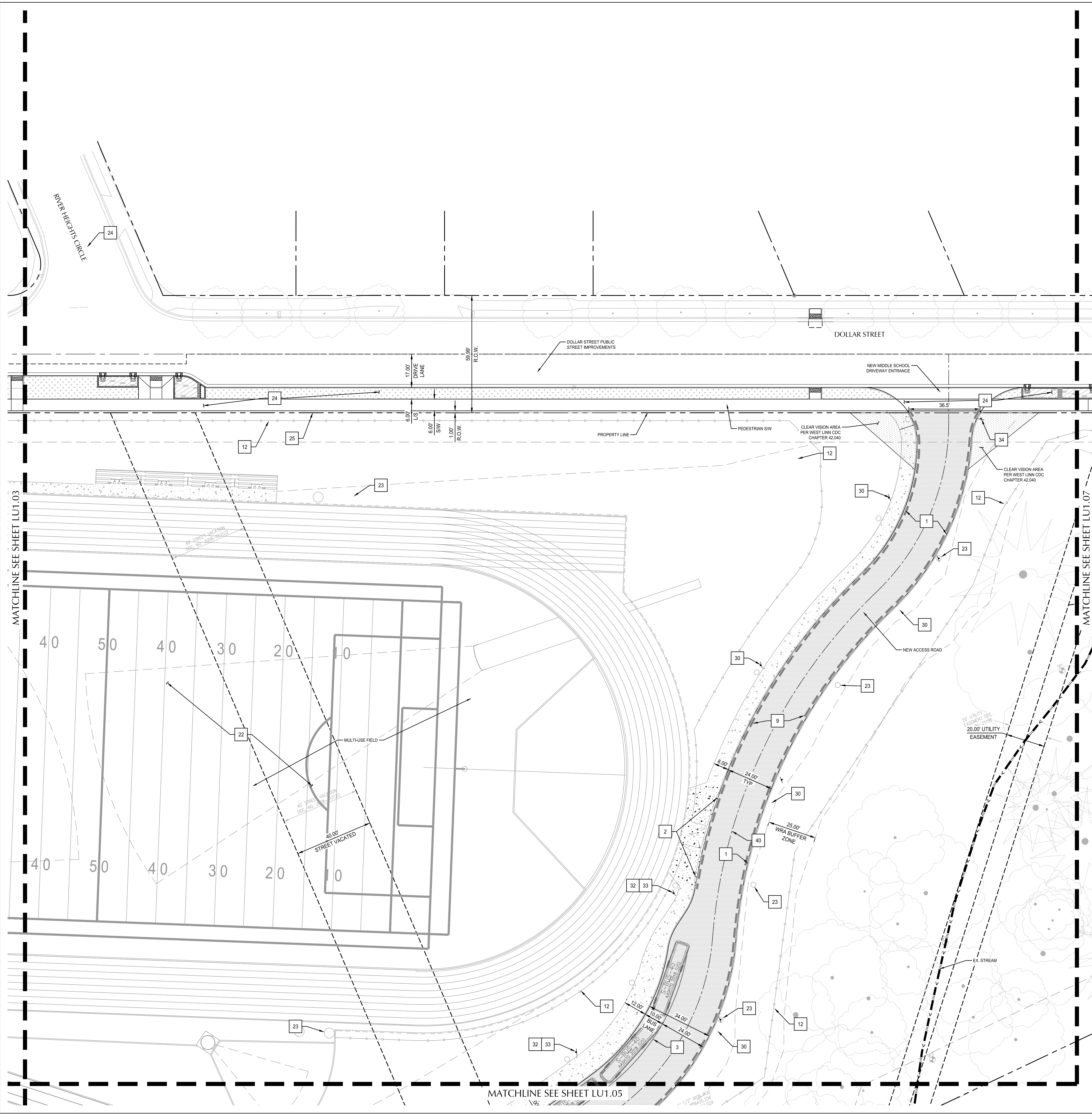

- ### SHEET NOTES
- ALL DIMENSIONS ARE TO FACE OF CURB OR FACE OF WALL.
 - SEE SHEET C.X.X FOR ADDITIONAL CONSTRUCTION NOTES AND LEGEND INFORMATION.
 - SEE LANDSCAPE PLANS FOR PLANTING AND ADDITIONAL SITE FEATURES.
 - BUILDING LAYOUT REFER TO ARCHITECTURAL AND LANDSCAPE PLANS FOR ADDITIONAL INFORMATION.
 - ALL SIDEWALK PAVEMENT JOINTS SHALL BE CONSTRUCTED PER DETAIL XX/CX.X.
 - PROPOSED FRONTAGE IMPROVEMENTS IN RIGHT-OF-WAY SHOWN FOR REFERENCE ONLY. TO BE PERMITTED UNDER SEPARATE PUBLIC WORKS PERMIT.
- ### KEY NOTES
- CONSTRUCT STANDARD CURB
 - CONSTRUCT MOUNTABLE CURB
 - 4" WHITE STRIPE
 - CROSSWALK
 - STORMWATER TREATMENT FACILITY. SEE C61XX SERIES SHEETS FOR DETAILS
 - FLUSH CURB
 - ADA PARKING STALLS AND STRIPING
 - CURB RAMP TYPE X
 - FIRE LANE. PAINT CURB RED AND STENCIL IN WHITE "FIRE LANE NO PARKING". STENCIL LETTER STROKE SIZE SHALL BE 1" WIDE BY 6" HIGH.
 - COORDINATE BUILDING GRID LINE LOCATION WITH ARCHITECTURAL PLANS PRIOR TO CONSTRUCTION.
 - BOLLARD
 - SEE LANDSCAPE PLANS FOR FENCING, HAND/GUARD RAILS
 - BIKE PARKING RACKS - SEE LANDSCAPE PLANS
 - WHEEL STOP
 - COMPACT PARKING SPACES
 - CONCRETE TO ASPHALT PAVEMENT TRANSITION
 - CURB CUT TO CURB SPILLWAY
 - DIRECTIONAL ARROWS
 - INSTALL DETECTABLE WARNING STRIP
 - SEE LANDSCAPE PLANS FOR PLAZA LAYOUT
 - RETAINING WALL
 - MULTI-USE FIELD - SEE LANDSCAPE PLANS
 - LIGHT POLE - SEE ELECTRICAL PLANS
 - OFFSITE IMPROVEMENTS SHOWN FOR REFERENCE ONLY. REFER TO OFFSITE PACKAGE.
 - EXISTING PROPERTY LINE
 - ACCESS GATE
 - STAIRS - SEE LANDSCAPE PLANS
 - PROPOSED PROPERTY LINE
 - "NO PARKING" SIGN
 - "NO PARKING FIRE LANE" SIGN
 - "SERVICE VEHICLES ONLY" SIGN
 - "NO PARKING UNLOADING ZONE" SIGN
 - "BUS ONLY" SIGN
 - "STOP" SIGN
 - "CARPOOL/VANPOOL" SIGN
 - "VISITOR PARKING" SIGN
 - "STUDENT DROP OFF AND PICK UP" SIGN
 - (NOT USED)
 - SCUPPER DRAIN
 - ROADWAY CENTERLINE - SEE SHEETS C2201 AND C2202 FOR ROAD PROFILES
 - RETAINING WALL WITH GUARD RAIL
 - PEDESTRIAN ASPHALT SIDEWALK - SEE LANDSCAPE PLANS
 - CONSTRUCT CONCRETE CURB ENDING
 - CURB RAMP TYPE XX
 - CURB RAMP TYPE XXX

- ### SHEET LEGEND
- PROPERTY LINE TO BE DEDICATED
 - PROPERTY LINE
 - CONVIANCE SWALE
 - SAWCUT LINE
 - PROPOSED FENCE (SEE LANDSCAPE PLANS)
 - CENTERLINE ROADWAY
 - STANDARD CURB
 - PAINTED CURB - FIRE LANE
 - SITE WALL
 - PROPOSED BUILDING
 - STORMWATER TREATMENT FACILITY
 - ASPHALT PAVEMENT: HEAVY DUTY
 - ASPHALT PAVEMENT: MEDIUM DUTY
 - ASPHALT PAVEMENT: LIGHT DUTY
 - PEDESTRIAN ASPHALT - SEE LANDSCAPE
 - HEAVY CONCRETE PAVEMENT
 - PEDESTRIAN CONCRETE PAVEMENT - SEE LANDSCAPE FOR LAYOUT, SCORING, AND FINISH
 - GRASS PAVERS - SEE LANDSCAPE PLANS
 - C COMPACT PARKING STALLS
 - LT LEFT
 - PC POINT OF CURVATURE
 - PCC POINT OF COMPOUND CURVE
 - PI POINT OF INTERSECTION
 - PT POINT OF TANGENT
 - R RADIUS
 - RT RIGHT

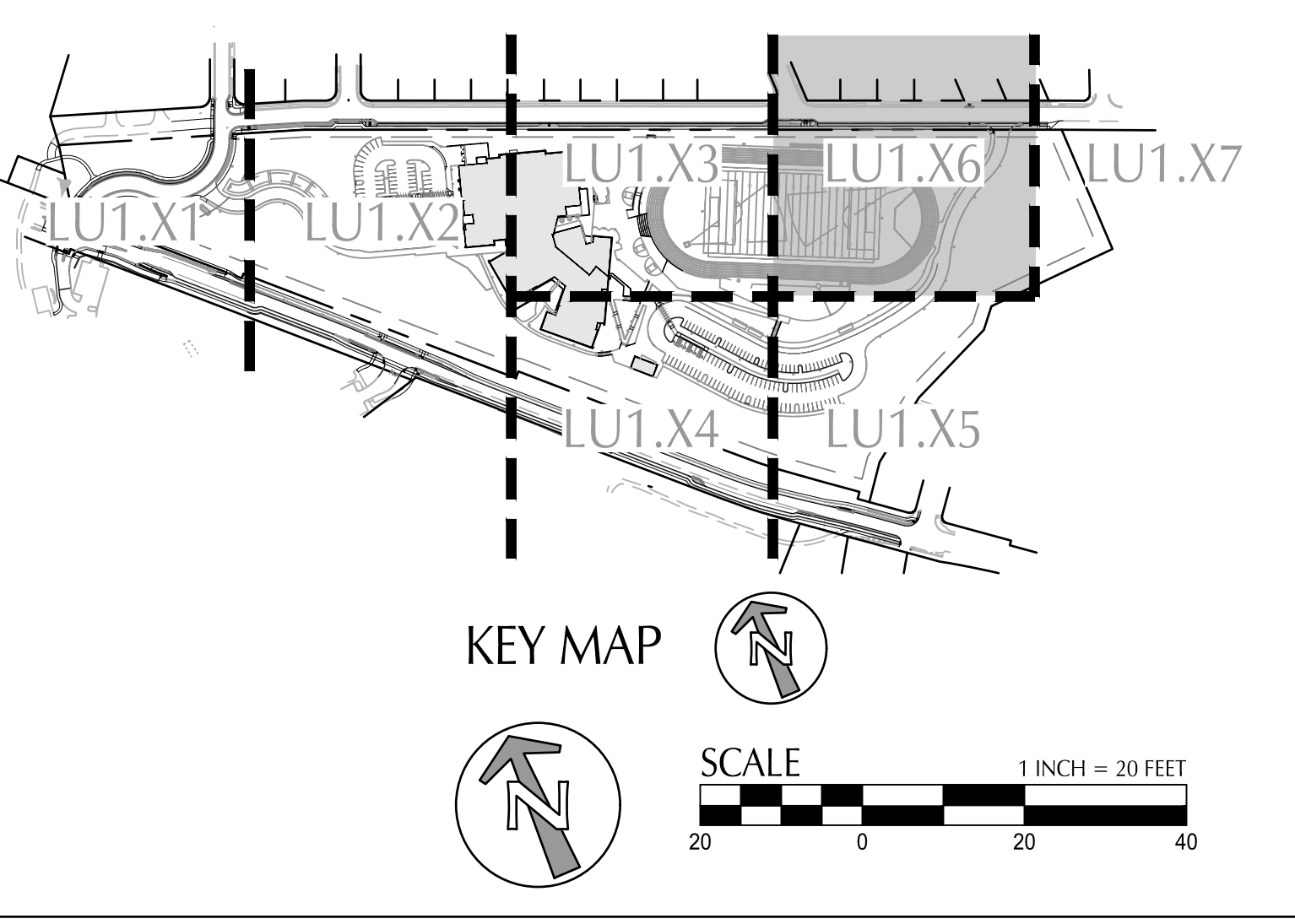

CLIENT
West Linn-Wilsonville School District
 22210 SW Stafford Rd, Tualatin, OR 97062

COPYRIGHT
 This drawing has been prepared solely for the intended use. No other reproduction or distribution for any purpose other than authorized by IBI Group is intended.

PLEASE CHOOSE LEGAL ENTITY

ISSUES	DESCRIPTION	DATE
1	LAND USE	2021-03-17

KEYPLAN

CONSULTANTS

kpff
 111 SW Fifth Ave., Suite 2600
 Portland, OR 97204
 P: 503.542.3860
 F: 503.274.4681
 www.kpff.com

SEAL

IBI GROUP
 907 SW Harvey Milk Street
 Portland, OR 97205, USA
 Tel: 503.226.6650 Fax: 503.273.9192
 ibigroup.com

PROJECT
New Athey Creek Middle School
 945 Dollar Street
 West Linn, OR 97068

PROJECT NO:
 124738

DRAWN BY:
XX

CHECKED BY:
Checker

PROJECT MGR:
Designer

APPROVED BY:
Approver

SHEET TITLE
SITE PLAN

SHEET NUMBER
LU1.16

ISSUE
A

BM 96772725 - WLVV New Middle School P2020124738 - LU1\NewMiddleSchool_162.dwg

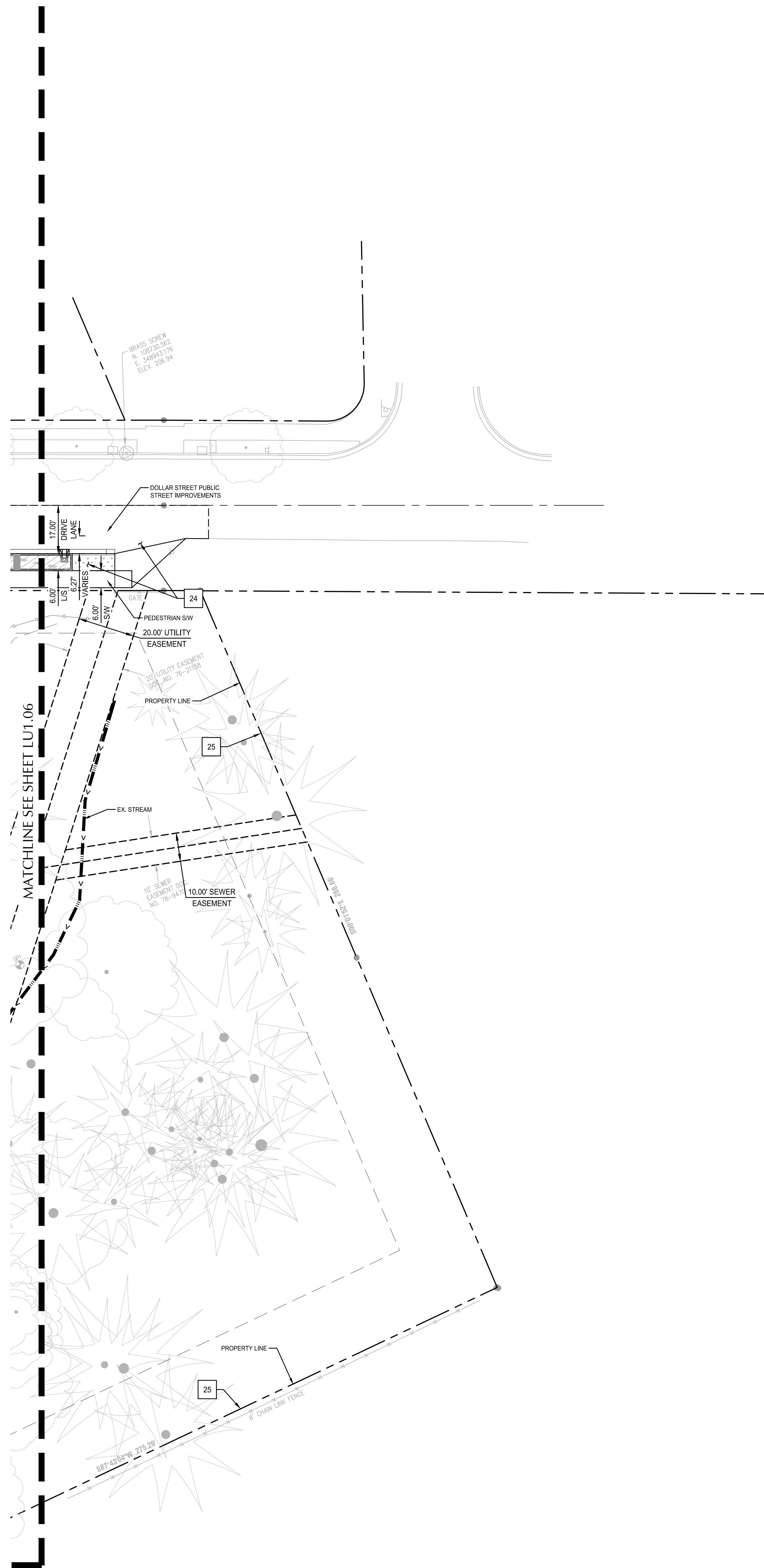

SHEET NOTES

1. ALL DIMENSIONS ARE TO FACE OF CURB OR FACE OF WALL.
2. SEE SHEET C.X.X FOR ADDITIONAL CONSTRUCTION NOTES AND LEGEND INFORMATION.
3. SEE LANDSCAPE PLANS FOR PLANTING AND ADDITIONAL SITE FEATURES.
4. BUILDING LAYOUT REFER TO ARCHITECTURAL AND LANDSCAPE PLANS FOR ADDITIONAL INFORMATION.
5. ALL SIDEWALK PAVEMENT JOINTS SHALL BE CONSTRUCTED PER DETAIL XXCX.X.
6. PROPOSED FRONTAGE IMPROVEMENTS IN RIGHT-OF-WAY SHOWN FOR REFERENCE ONLY. TO BE PERMITTED UNDER SEPARATE PUBLIC WORKS PERMIT.

KEY NOTES

- | | | |
|----|--|---------------|
| 1 | CONSTRUCT STANDARD CURB | (X) (CX) (XX) |
| 2 | CONSTRUCT MOUNTABLE CURB | (X) (CX) (XX) |
| 3 | 4" WHITE STRIPE | (X) (CX) (XX) |
| 4 | CROSSWALK | (X) (CX) (XX) |
| 5 | STORMWATER TREATMENT FACILITY, SEE C61XX SERIES SHEETS FOR DETAILS | (X) (CX) (XX) |
| 6 | FLUSH CURB | (X) (CX) (XX) |
| 7 | ADA PARKING STALLS AND STRIPING | (X) (CX) (XX) |
| 8 | CURB RAMP TYPE X | (X) (CX) (XX) |
| 9 | FIRE LANE, PAINT CURB RED AND STENCIL IN WHITE "FIRE LANE NO PARKING", STENCIL LETTER STROKE SIZE SHALL BE 1" WIDE BY 6" HIGH. | (X) (CX) (XX) |
| 10 | COORDINATE BUILDING GRID LINE LOCATION WITH ARCHITECTURAL PLANS PRIOR TO CONSTRUCTION. | (X) (CX) (XX) |
| 11 | BOLLARD | (X) (CX) (XX) |
| 12 | SEE LANDSCAPE PLANS FOR FENCING, HAND/GUARD RAILS | (X) (CX) (XX) |
| 13 | BIKE PARKING RACKS - SEE LANDSCAPE PLANS | (X) (CX) (XX) |
| 14 | WHEEL STOP | (X) (CX) (XX) |
| 15 | COMPACT PARKING SPACES | (X) (CX) (XX) |
| 16 | CONCRETE TO ASPHALT PAVEMENT TRANSITION | (X) (CX) (XX) |
| 17 | CURB CUT TO CURB SPILLWAY | (X) (CX) (XX) |
| 18 | DIRECTIONAL ARROWS | (X) (CX) (XX) |
| 19 | INSTALL DETECTABLE WARNING STRIP | (X) (CX) (XX) |
| 20 | SEE LANDSCAPE PLANS FOR PLAZA LAYOUT | (X) (CX) (XX) |
| 21 | RETAINING WALL | (X) (CX) (XX) |
| 22 | MULTI-USE FIELD - SEE LANDSCAPE PLANS | (X) (CX) (XX) |
| 23 | LIGHT POLE - SEE ELECTRICAL PLANS | (X) (CX) (XX) |
| 24 | OFFSITE IMPROVEMENTS SHOWN FOR REFERENCE ONLY, REFER TO OFFSITE PACKAGE. | (X) (CX) (XX) |
| 25 | EXISTING PROPERTY LINE | (X) (CX) (XX) |
| 26 | ACCESS GATE | (X) (CX) (XX) |
| 27 | STAIRS - SEE LANDSCAPE PLANS | (X) (CX) (XX) |
| 28 | PROPOSED PROPERTY LINE | (X) (CX) (XX) |
| 29 | "NO PARKING" SIGN | (X) (CX) (XX) |
| 30 | "NO PARKING FIRE LANE" SIGN | (X) (CX) (XX) |
| 31 | "SERVICE VEHICLES ONLY" SIGN | (X) (CX) (XX) |
| 32 | "NO PARKING UNLOADING ZONE" SIGN | (X) (CX) (XX) |
| 33 | "BUS ONLY" SIGN | (X) (CX) (XX) |
| 34 | "STOP" SIGN | (X) (CX) (XX) |
| 35 | "CARPOOL/VANPOOL" SIGN | (X) (CX) (XX) |
| 36 | "VISITOR PARKING" SIGN | (X) (CX) (XX) |
| 37 | "STUDENT DROP OFF AND PICK UP" SIGN | (X) (CX) (XX) |
| 38 | (NOT USED) | (X) (CX) (XX) |
| 39 | SCUPPER DRAIN | (X) (CX) (XX) |
| 40 | ROADWAY CENTERLINE - SEE SHEETS C2201 AND C2202 FOR ROAD PROFILES | (X) (CX) (XX) |
| 41 | RETAINING WALL WITH GUARD RAIL | (X) (CX) (XX) |
| 42 | PEDESTRIAN ASPHALT SIDEWALK - SEE LANDSCAPE PLANS | (X) (CX) (XX) |
| 43 | CONSTRUCT CONCRETE CURB ENDING | (X) (CX) (XX) |
| 44 | CURB RAMP TYPE XX | (X) (CX) (XX) |
| 45 | CURB RAMP TYPE XXX | (X) (CX) (XX) |

SHEET LEGEND

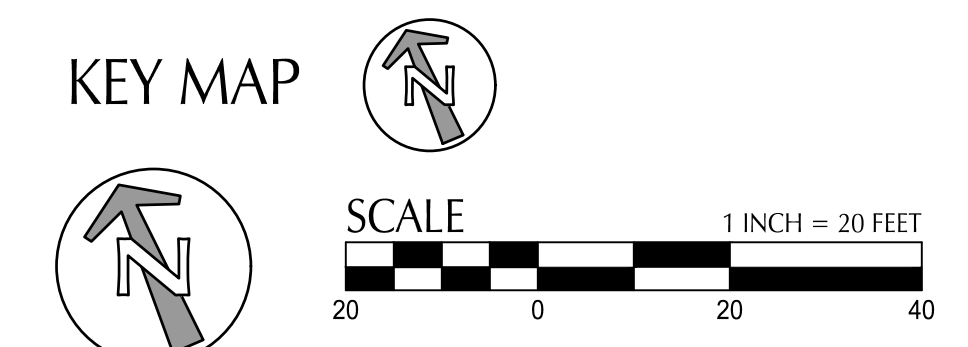
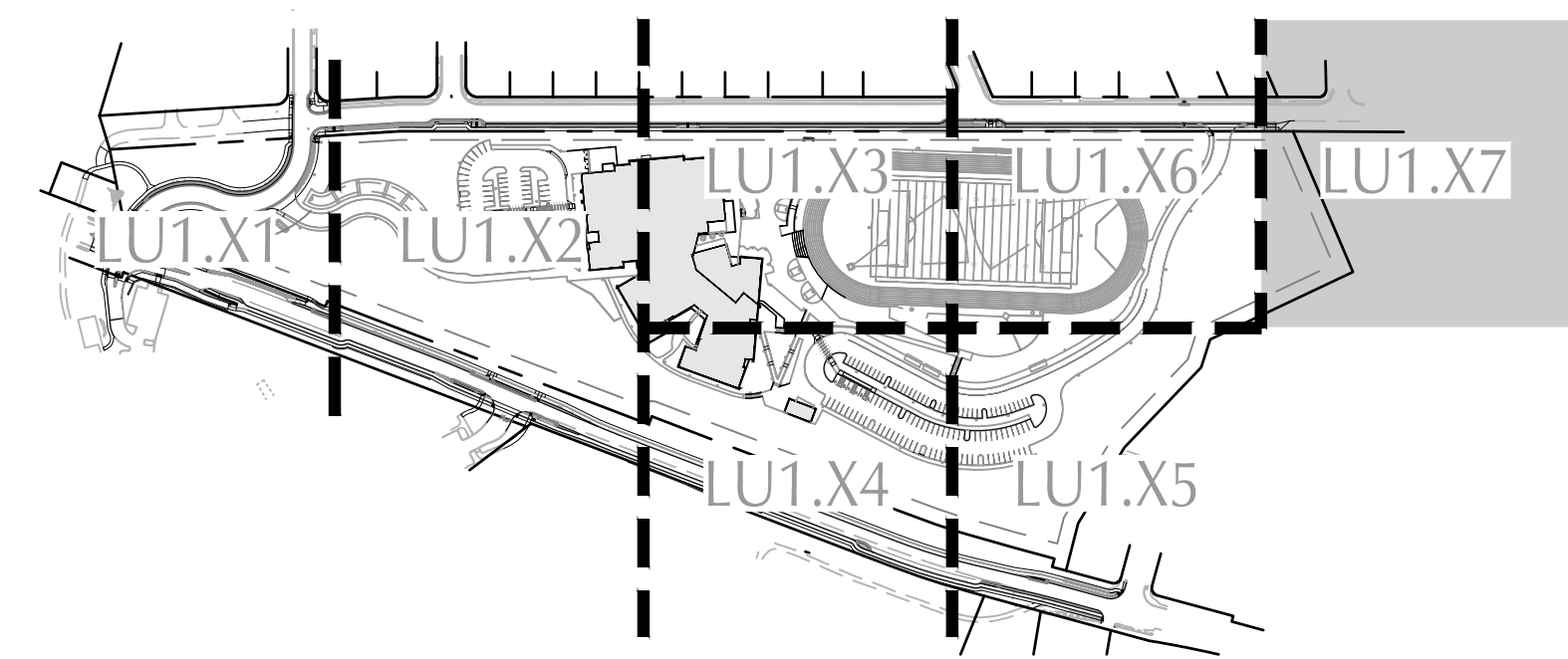
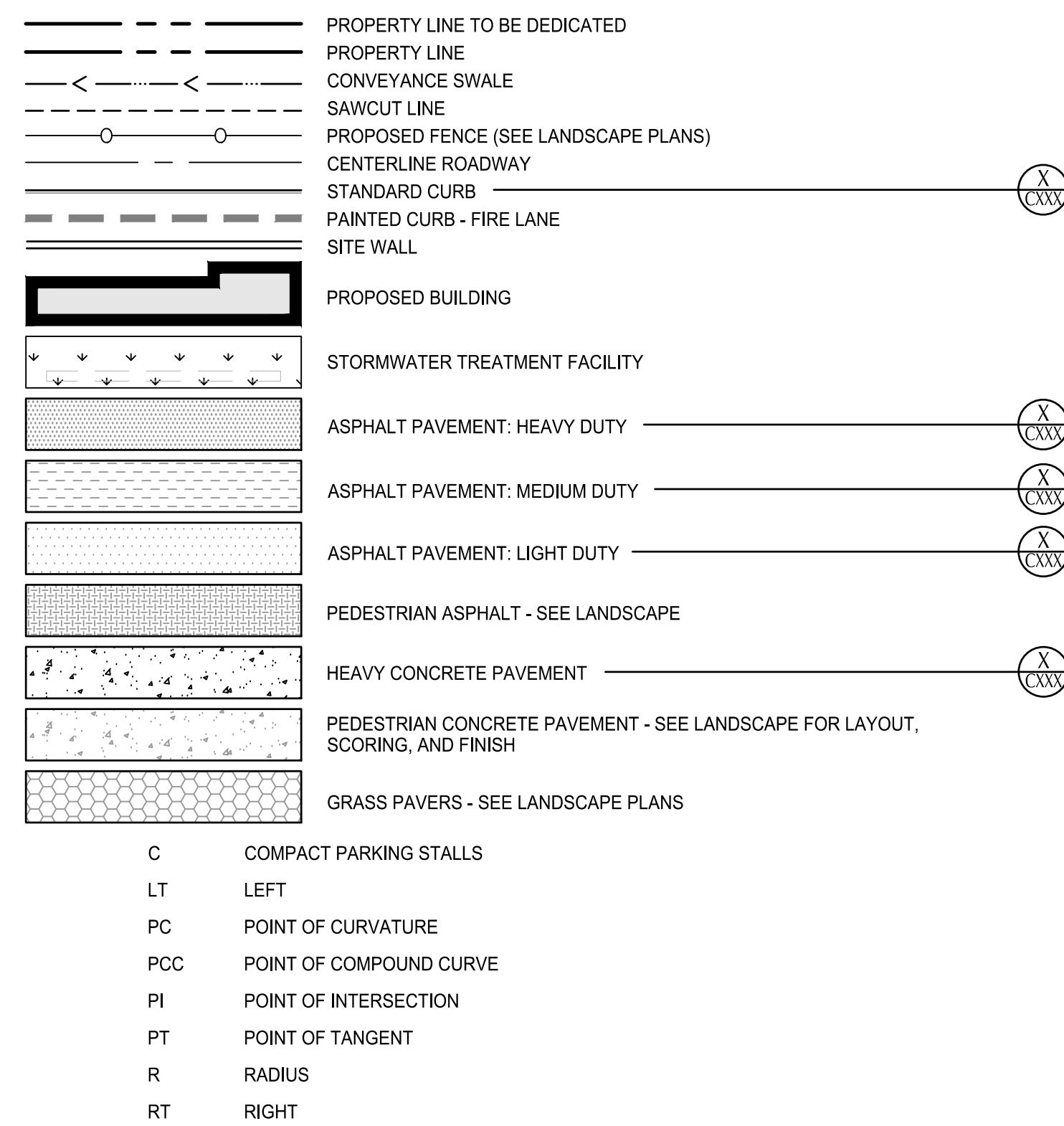

CLIENT
West Linn-Wilsonville School District
 22210 SW Stafford Rd, Tualatin, OR 97062

COPYRIGHT
 This drawing has been prepared solely for the intended use. No reproduction or distribution for any purpose other than authorized by IBI Group is forbidden. Without limitation, the contractor shall be responsible for all dimensions and conditions on the site and all other information not shown on this drawing. IBI Group shall be held liable for any errors or omissions on this drawing and any conditions not shown on the drawing. Shop drawings shall be submitted to IBI Group for general coordination before proceeding with fabrication.

PLEASE CHOOSE LEGAL ENTITY
 No. [] DESCRIPTION DATE
 1 LAND USE 2021-03-17

KEYPLAN

CONSULTANTS

 111 SW Fifth Ave., Suite 2600
 Portland, OR 97204
 P: 503.542.3660
 F: 503.274.4681
 www.kpff.com

SEAL

IBI GROUP
 907 SW Harvey Milk Street
 Portland, OR 97205 USA
 tel 503 226 6950 fax 503 273 9192
 ibigroup-usa.com

PROJECT
New Athey Creek Middle School
 945 Dollar Street
 West Linn, OR 97068

PROJECT NO: 124738
DRAWN BY: XX
PROJECT MGR: Designer
CHECKED BY: Checker
APPROVED BY: Approver

SHEET TITLE
SITE PLAN

SHEET NUMBER LU1.17 **ISSUE** A

File: N:\Projects\2021\17\New Athey Creek Middle School\IBI\CAD\PL\LU1.17-SITE.dwg TAB: LU1.17
 Plotter: 3/16/21 at 4:23pm By: rmananar
 2020-07-17 12:31:12 PM

B:\907\21\17\New Athey Creek Middle School\IBI\CAD\PL\LU1.17-SITE.dwg TAB: LU1.17

NO.	DESCRIPTION	DATE
1	LAND USE	2021-03-17

KEYPLAN

CONSULTANTS



111 SW Fifth Ave., Suite 2600
 Portland, OR 97204
 P: 503.542.3660
 F: 503.274.4681
www.kpff.com

SEAL

	IBI GROUP 907 SW Harvey Milk Street Portland, OR 97205, USA tel 503.226.6500 fax 503.273.9192 ibi.com
---	--

PROJECT
New Athey Creek Middle School
 945 Dollar Street
 West Linn, OR 97068

PROJECT NO: 124738	CHECKED BY: Checker
DRAWN BY: XX	APPROVED BY: Approver
PROJECT MGR: Designer	





SHEET TITLE
GRADING AND DRAINAGE PLAN

SHEET NUMBER LU1.21	ISSUE A
-------------------------------	-------------------

GRADING LABEL LEGEND

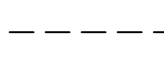
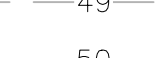
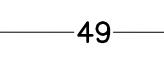
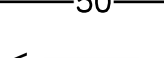

CALLOUT	DESCRIPTION
X.X%	GRADING SLOPE AND DIRECTION (DOWNHILL)

SHEET LEGEND

	DRAINAGE FLOW DIRECTION
	GRADE BREAK
	EX. CONTOUR MINOR
	EX. CONTOUR MAJOR
	CONTOUR MINOR (FG)
	CONTOUR MAJOR (FG)
	CONVEYANCE SWALE

UTILITY LABEL LEGEND

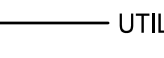
STRUCTURE LABEL

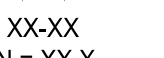
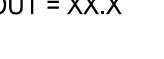
	UTILITY TYPE (SD=STORM DRAINAGE PUB-SD=PUBLIC STORM DRAINAGE)
	STRUCTURE TYPE CALLOUT
	ID NUMBER (WHERE APPLICABLE)
	STRUCTURE INFO (WHERE APPLICABLE)

XX XX-XX
 IE IN = XX.X
 IE OUT = XX.X

PIPE LABEL

	UTILITY SIZE
	NETWORK NAME
	FLOW DIRECTION

STRUCTURE TYPE

CALLOUT	DESCRIPTION
AD	AREA DRAIN
BWV	BACKWATER VALVE
CB	CATCH BASIN
CI	CURB INLET
CO	CLEANOUT TO GRADE
DI	DITCH INLET
FTMH	FLAT TOP MANHOLE
GI	GUTTER INLET
MH	MANHOLE
OF	OUTFALL
OV	OVERFLOW INLET
SFCB	STORMFILTER CATCH BASIN
WQMH	WATER QUALITY MANHOLE

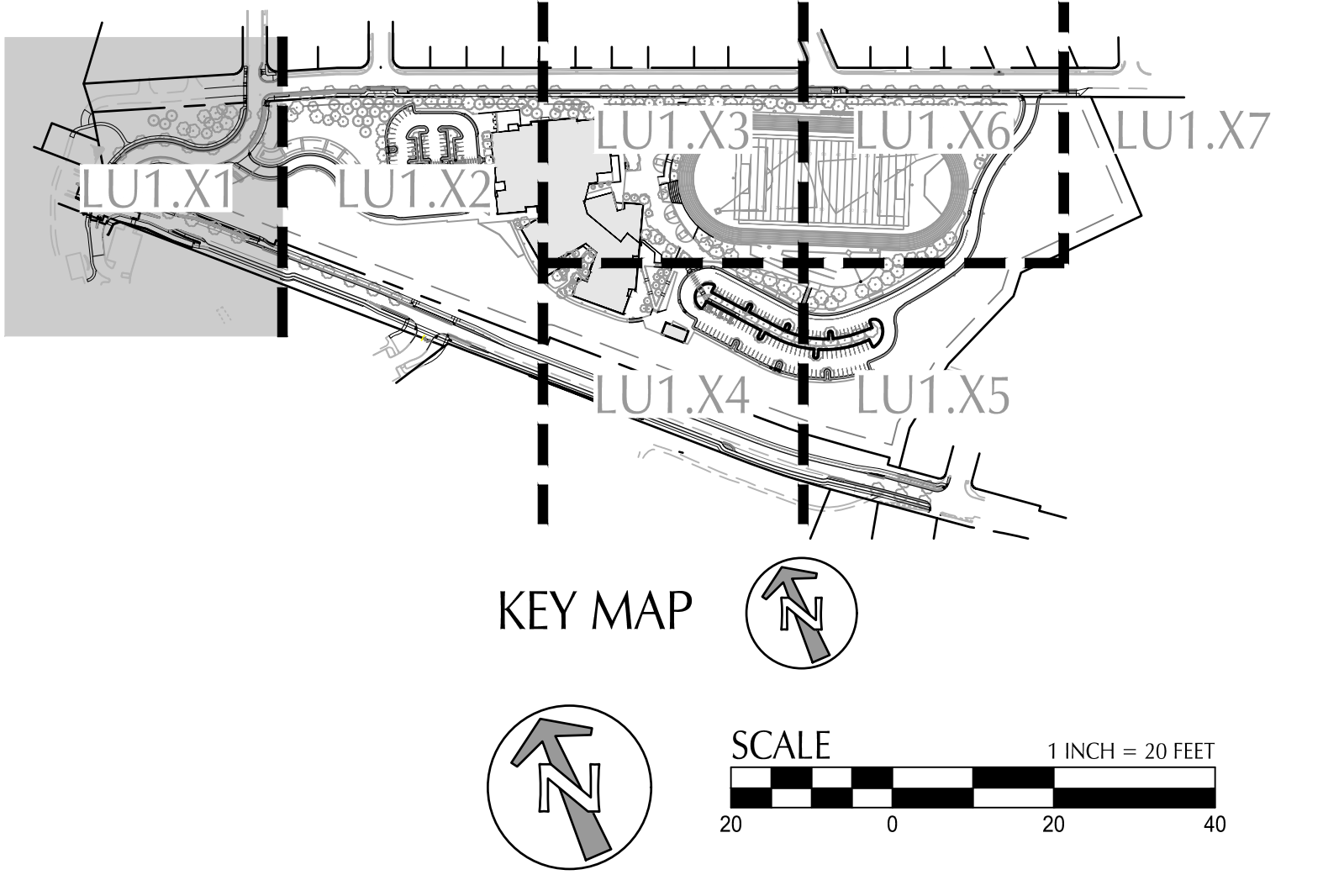
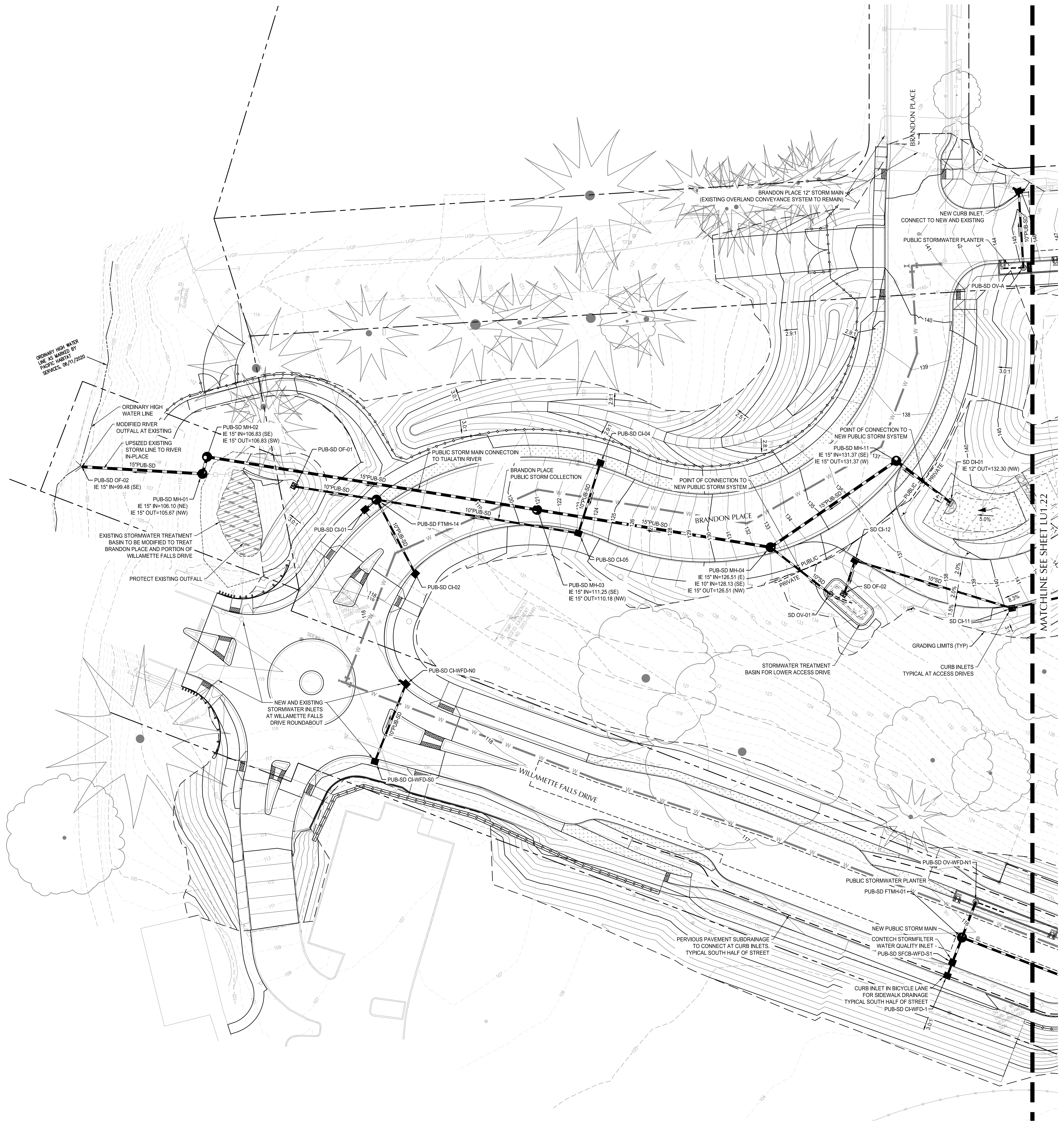

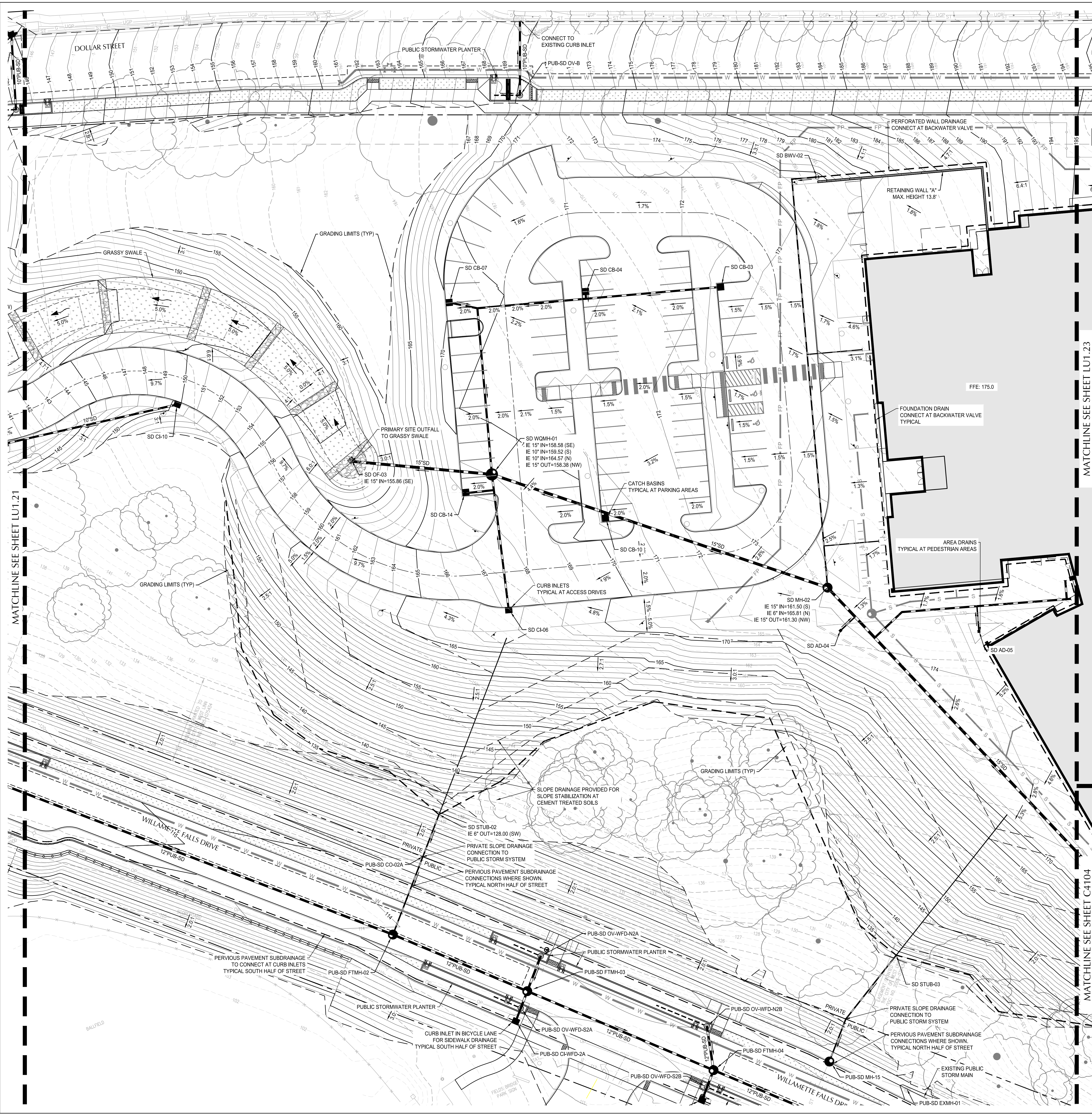

GRADING LABEL LEGEND

CALLOUT	DESCRIPTION
X.X%	GRADING SLOPE AND DIRECTION (DOWNHILL)

SHEET LEGEND

	DRAINAGE FLOW DIRECTION
	GRADE BREAK
49	EX. CONTOUR MINOR
50	EX. CONTOUR MAJOR
49	CONTOUR MINOR (FG)
50	CONTOUR MAJOR (FG)
	CONVEYANCE SWALE

UTILITY LABEL LEGEND

STRUCTURE LABEL

- UTILITY TYPE (SD=STORM DRAINAGE PUB=SD=PUBLIC STORM DRAINAGE)
- STRUCTURE TYPE CALLOUT
- ID NUMBER (WHERE APPLICABLE)
- XX-XX-XX
IE IN = XX.X
IE OUT = XX.X

PIPE LABEL

- UTILITY SIZE
- NETWORK NAME
- XX" XX"
- FLOW DIRECTION

STRUCTURE TYPE

CALLOUT	DESCRIPTION
AD	AREA DRAIN
BWV	BACKWATER VALVE
CB	CATCH BASIN
CI	CURB INLET
CO	CLEANOUT TO GRADE
DI	DITCH INLET
FTMH	FLAT TOP MANHOLE
GI	GUTTER INLET
MH	MANHOLE
OF	OUTFALL
OV	OVERFLOW INLET
SFCB	STORMFILTER CATCH BASIN
WOMH	WATER QUALITY MANHOLE

CLIENT
**West Linn-Wilsonville
School District**

22210 SW Stafford Rd, Tualatin, OR 97062

COPYRIGHT
This drawing has been prepared solely for the intended use. No reproduction or distribution for any purpose other than authorized by IBI Group is forbidden. IBI Group and its representatives shall have precedence over scaled dimensions. Contractor shall verify and be responsible for all dimensions and conditions on the job and all other data on drawings of the materials used. All dimensions and conditions shown on the drawing. Shop drawings shall be submitted to IBI Group for general review and approval before proceeding with fabrication.

PLEASE CHOOSE LEGAL ENTITY
a member of the IBI Group of companies

ISSUES

No.	DESCRIPTION	DATE
1	LAND USE	2021-03-17

KEYPLAN

CONSULTANTS

111 SW Fifth Ave., Suite 2600
Portland, OR 97204
P: 503.542.3660
F: 503.274.4681
www.kpff.com

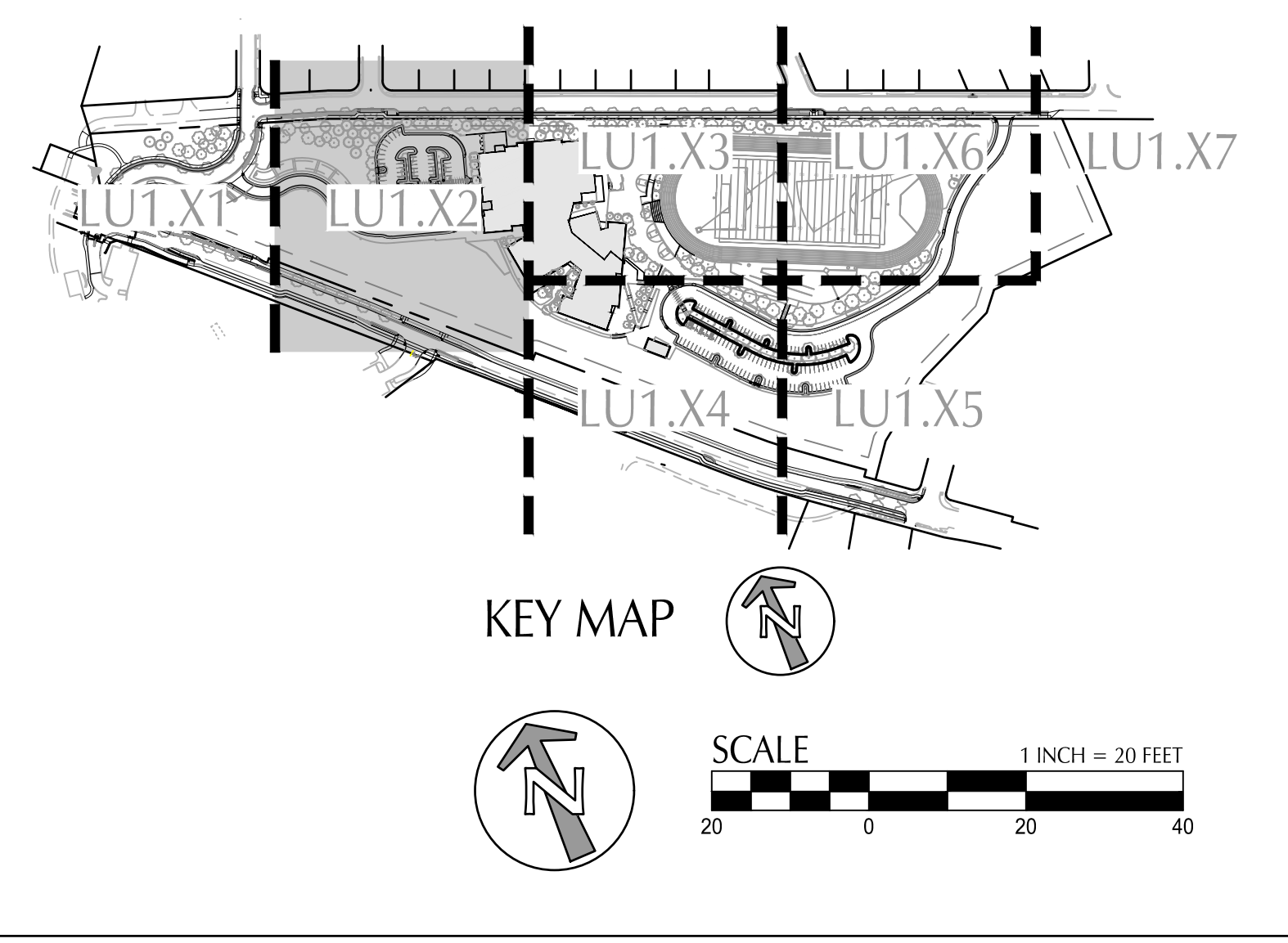

SEAL

IBI GROUP
907 SW Harvey Milk Street
Portland, OR 97205, USA
tel 503 226 6950 fax 503 273 9192
ibi@group-ibigroup.com

PROJECT
New Athey Creek Middle School
945 Dollar Street
West Linn, OR 97068

PROJECT NO:
124738

DRAWN BY: XX	CHECKED BY: Checker
PROJECT MGR: Designer	APPROVED BY: Approver

SHEET TITLE
GRADING AND DRAINAGE PLAN

SHEET NUMBER LU1.22	ISSUE A
-------------------------------	-------------------

File: N:\Projects\2020\20200615-CAD\PLT\LU1.22-GRADING-STRM.dwg TAB: LU1.22
 Plotter: 3/16/21 at 4:25pm By: rmananar
 2020-07-17 12:31:12 PM

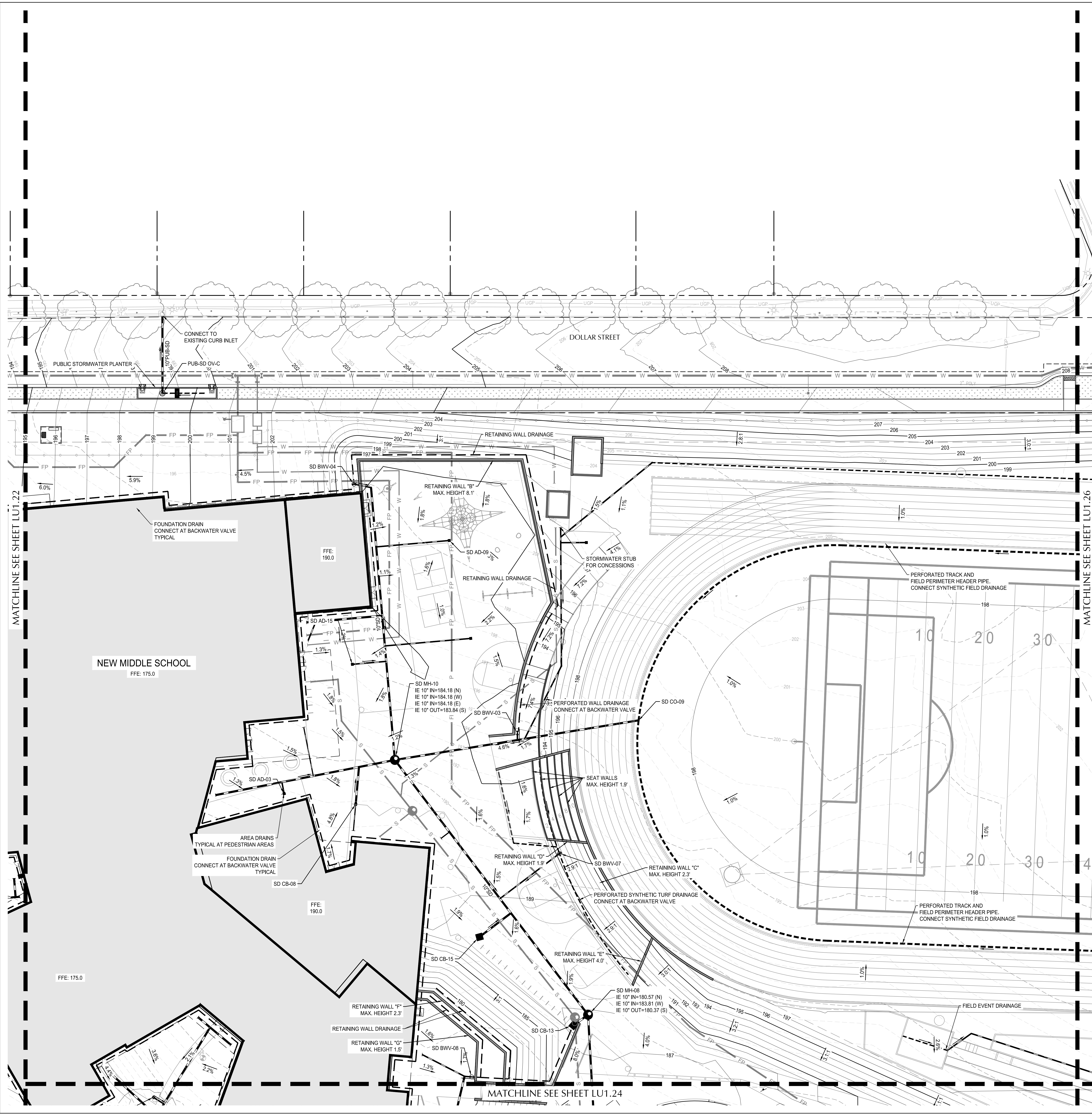

GRADING LABEL LEGEND

CALLOUT	DESCRIPTION
X.X%	GRADING SLOPE AND DIRECTION (DOWNHILL)

SHEET LEGEND

	DRAINAGE FLOW DIRECTION
	GRADE BREAK
	EX. CONTOUR MINOR
	EX. CONTOUR MAJOR
	CONTOUR MINOR (FG)
	CONTOUR MAJOR (FG)
	CONVEYANCE SWALE

UTILITY LABEL LEGEND

STRUCTURE LABEL

	UTILITY TYPE (SD=STORM DRAINAGE PUB=PUBLIC STORM DRAINAGE)
	STRUCTURE TYPE CALLOUT
	ID NUMBER (WHERE APPLICABLE)
XX-XX-XX IE IN=XXX IE OUT=XXX	STRUCTURE INFO (WHERE APPLICABLE)

PIPE LABEL

	UTILITY SIZE
	NETWORK NAME
XX" XX	FLOW DIRECTION

STRUCTURE TYPE

CALLOUT	DESCRIPTION
AD	AREA DRAIN
BWV	BACKWATER VALVE
CB	CATCH BASIN
CI	CURB INLET
CO	CLEANOUT TO GRADE
DI	DITCH INLET
FTMH	FLAT TOP MANHOLE
GI	GUTTER INLET
MH	MANHOLE
OF	OUTFALL
OV	OVERFLOW INLET
SFCB	STORMFILTER CATCH BASIN
WQMH	WATER QUALITY MANHOLE

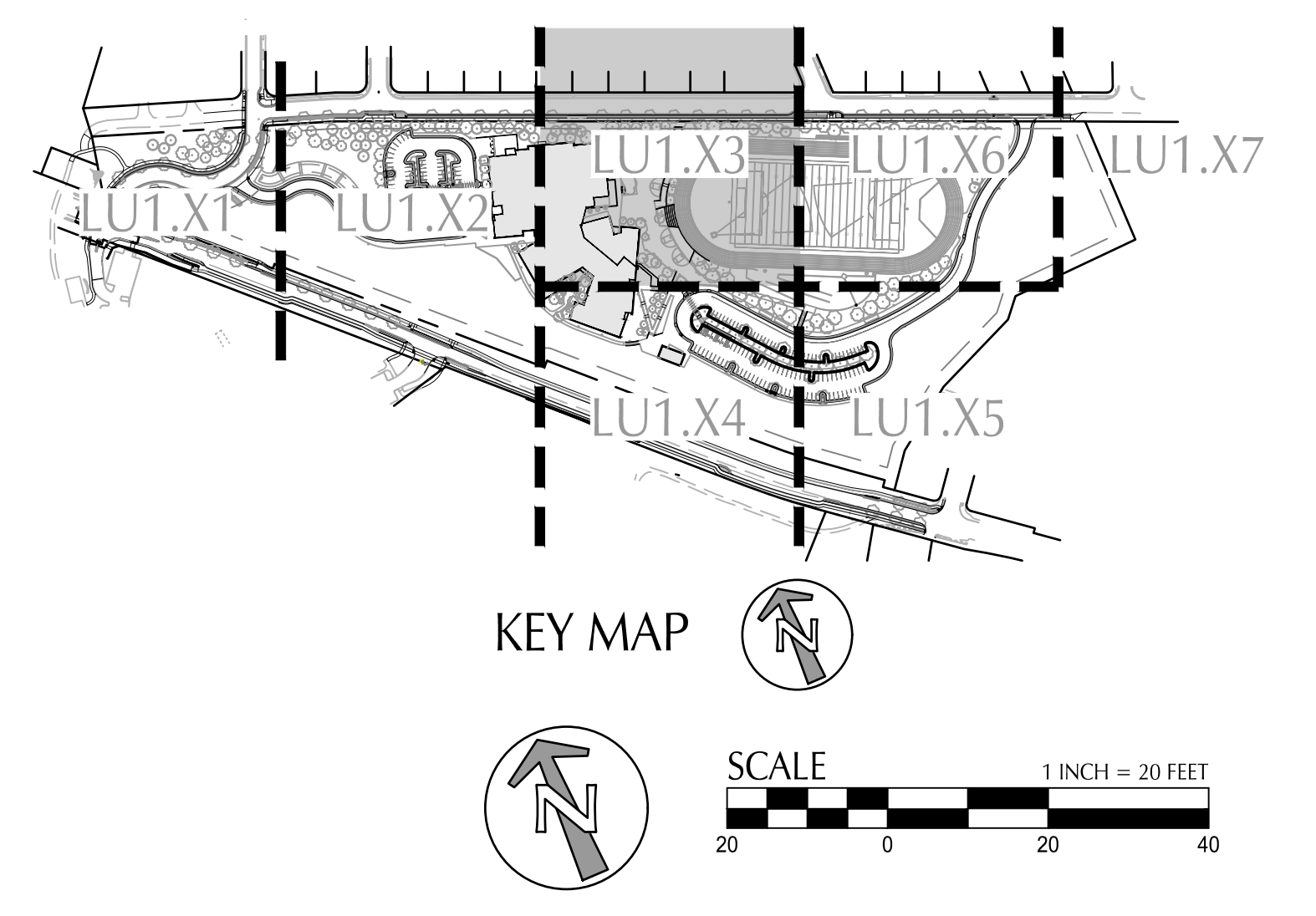

CLIENT
West Linn-Wilsonville School District
 22210 SW Stafford Rd, Tualatin, OR 97062

COPYRIGHT
 This drawing has been prepared solely for the intended use. No reproduction or distribution for any purpose other than authorized by IBI Group is intended. IBI Group shall not be responsible for all dimensions and conditions on the job and IBI Group shall be notified of any variations from the drawings and conditions shown on the drawing. Shop drawings shall be submitted to IBI Group for general coordination before proceeding with fabrication.

PLEASE CHOOSE LEGAL ENTITY
 IBI Group is a member of the IBI Group of companies.

ISSUES	DESCRIPTION	DATE
1	LAND USE	2021-03-17

KEYPLAN

CONSULTANTS

kpff
 111 SW Fifth Ave., Suite 2600
 Portland, OR 97204
 P: 503.542.3660
 F: 503.274.4681
 www.kpff.com

SEAL

IBI GROUP
 907 SW Harvey Milk Street
 Portland, OR 97205, USA
 Tel: 503.226.6950 Fax: 503.273.9192
 ibigroup@ibigroup.com

PROJECT
New Athey Creek Middle School
 945 Dollar Street
 West Linn, OR 97068

PROJECT NO: 124738
DRAWN BY: XX
CHECKED BY: Checker
PROJECT MGR: Designer
APPROVED BY: Approver

SHEET TITLE
GRADING AND DRAINAGE PLAN

SHEET NUMBER LU1.23 **ISSUE** A

File: N:\Projects\2021\03\New Middle School\GIS\CAD\PLT\LU1.23-GRADING-STRM.dwg TAB: LU1.23
 Plotter: 3/16/21 at 4:26pm By: rmananar
 2023-07-17 12:31:12 PM

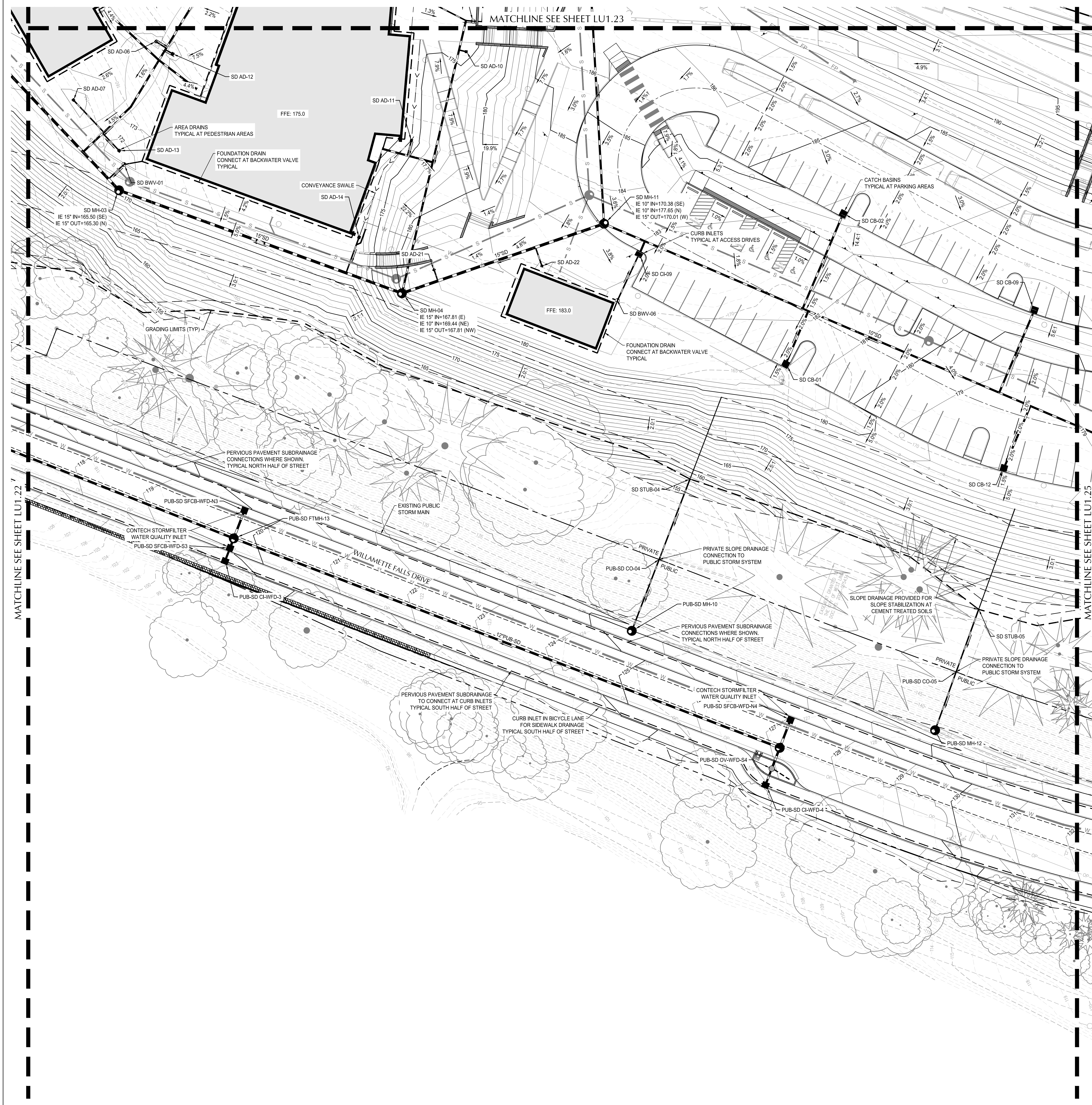

GRADING LABEL LEGEND

CALLOUT	DESCRIPTION
X.X%	GRADING SLOPE AND DIRECTION (DOWNHILL)

SHEET LEGEND

	DRAINAGE FLOW DIRECTION
	GRADE BREAK
	EX. CONTOUR MINOR
	EX. CONTOUR MAJOR
	CONTOUR MINOR (FG)
	CONTOUR MAJOR (FG)
	CONVEYANCE SWALE

UTILITY LABEL LEGEND

STRUCTURE LABEL

	UTILITY TYPE (SD=STORM DRAINAGE PUB-SD=PUBLIC STORM DRAINAGE)
	STRUCTURE TYPE CALLOUT
	ID NUMBER (WHERE APPLICABLE)
	STRUCTURE INFO (WHERE APPLICABLE)

XX-XX-XX
IE IN = XX-XX
IE OUT = XX-XX

PIPE LABEL

	UTILITY SIZE
	NETWORK NAME
	FLOW DIRECTION

STRUCTURE TYPE

CALLOUT	DESCRIPTION
AD	AREA DRAIN
BWV	BACKWATER VALVE
CB	CATCH BASIN
CI	CURB INLET
CO	CLEANOUT TO GRADE
DI	DITCH INLET
FTMH	FLAT TOP MANHOLE
GI	GUTTER INLET
MH	MANHOLE
OF	OUTFALL
OV	OVERFLOW INLET
SFCB	STORMFILTER CATCH BASIN
WQMH	WATER QUALITY MANHOLE

CLIENT
West Linn-Wilsonville School District
22210 SW Stafford Rd, Tualatin, OR 97062

COPYRIGHT
This drawing has been prepared solely for the intended use. No other reproduction or distribution for any purpose other than authorized by IBI Group is forbidden. IBI Group and its consultants shall have no responsibility for any errors or omissions on this drawing and all other drawings or information used in the preparation of this drawing and all other drawings or information used in the preparation of this drawing shall be submitted to IBI Group for general review and approval before proceeding with fabrication.

PLEASE CHOOSE LEGAL ENTITY

ISSUES	DESCRIPTION	DATE
1	LAND USE	2021-03-17

KEYPLAN

CONSULTANTS

kpff
111 SW Fifth Ave., Suite 2600
Portland, OR 97204
P: 503.542.3660
F: 503.274.4681
www.kpff.com

SEAL

IBI GROUP
907 SW Harvey Milk Street
Portland, OR 97205, USA
tel 503 226 6950 fax 503 273 9192
ibi@group-ibigroup.com

PROJECT
New Athey Creek Middle School
945 Dollar Street
West Linn, OR 97068

PROJECT NO: 124738

DRAWN BY: XX	CHECKED BY: Checker
PROJECT MGR: Designer	APPROVED BY: Approver

SHEET TITLE
GRADING AND DRAINAGE PLAN

SHEET NUMBER LU1.24 **ISSUE** A

SCALE
1 INCH = 20 FEET
0 20 40

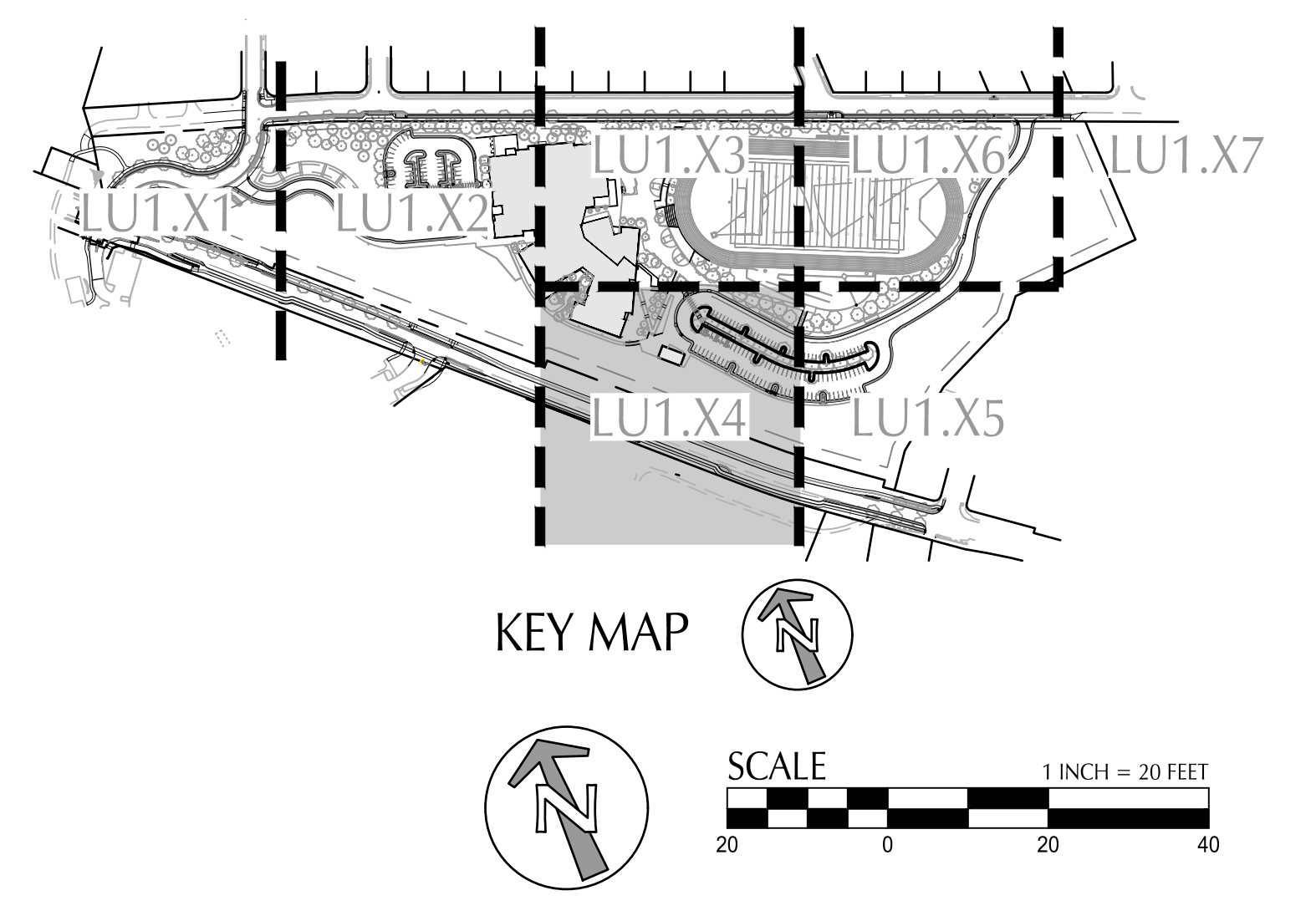

File: N:\Projects\2021\07\02\New Athey Creek Middle School\GIS\CAD\PLT\LU1.24-GRADING-STRM.dwg TAB: LU1.24
Plot Date: 3/16/21 at 4:25pm By: immaneer
2023-07-17 12:31:12 PM



GRADING LABEL LEGEND

CALLOUT	DESCRIPTION
X.X%	GRADING SLOPE AND DIRECTION (DOWNHILL)

SHEET LEGEND

	DRAINAGE FLOW DIRECTION
	GRADE BREAK
	EX. CONTOUR MINOR
	EX. CONTOUR MAJOR
	CONTOUR MINOR (FG)
	CONTOUR MAJOR (FG)
	CONVEYANCE SWALE

UTILITY LABEL LEGEND

STRUCTURE LABEL

	UTILITY TYPE (SD=STORM DRAINAGE PUB=PUBLIC STORM DRAINAGE)
	STRUCTURE TYPE CALLOUT
	ID NUMBER (WHERE APPLICABLE)
XX XX-XX IE IN = XX.X IE OUT = XX.X	STRUCTURE INFO (WHERE APPLICABLE)

PIPE LABEL

	UTILITY SIZE
	NETWORK NAME
XX' XX	FLOW DIRECTION

STRUCTURE TYPE

CALLOUT	DESCRIPTION
AD	AREA DRAIN
BWV	BACKWATER VALVE
CB	CATCH BASIN
CI	CURB INLET
CO	CLEANOUT TO GRADE
DI	DITCH INLET
FTMH	FLAT TOP MANHOLE
GI	GUTTER INLET
MH	MANHOLE
OF	OUTFALL
OV	OVERFLOW INLET
SFCB	STORMFILTER CATCH BASIN
WQMH	WATER QUALITY MANHOLE

CLIENT
West Linn-Wilsonville School District
22210 SW Stafford Rd, Tualatin, OR 97062

COPYRIGHT
This drawing has been prepared solely for the intended use, and any reproduction or distribution for any purpose other than authorized by IBI Group is forbidden. IBI Group and its consultants shall have precedence over scaled dimensions. Contractor shall verify and be responsible for all dimensions and conditions on the job and all other data on drawings of any materials used in dimensions and conditions shown on the drawing. Shop drawings shall be submitted to IBI Group for general confirmation before proceeding with fabrication.

PLEASE CHOOSE LEGAL ENTITY
Is a member of the IBI Group of companies

ISSUES	DESCRIPTION	DATE
1	LAND USE	2021-03-17

KEYPLAN

CONSULTANTS

kpff
111 SW Fifth Ave., Suite 2600
Portland, OR 97204
P: 503.542.3600
F: 503.274.4681
www.kpff.com

SEAL

IBI GROUP
907 SW Harvey Milk Street
Portland, OR 97205, USA
Tel: 503.226.6950 Fax: 503.273.9192
ibi@group-ibid.com

PROJECT
New Athey Creek Middle School
945 Dollar Street
West Linn, OR 97068

PROJECT NO: 124738

DRAWN BY: XX	CHECKED BY: Checker
PROJECT MGR: Designer	APPROVED BY: Approver

SHEET TITLE
GRADING AND DRAINAGE PLAN

SHEET NUMBER LU1.25 **ISSUE** A

SCALE 1 INCH = 20 FEET

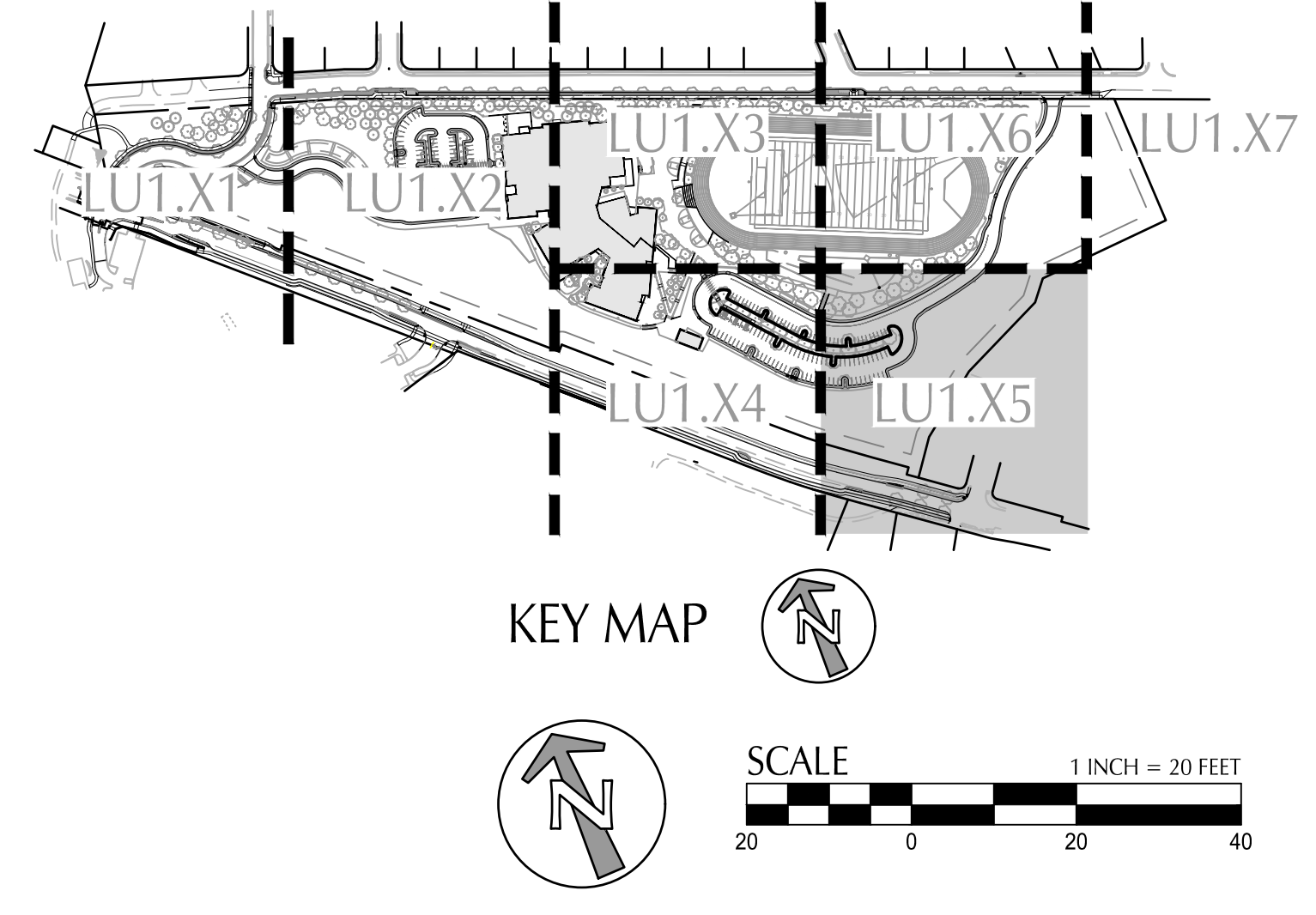

File: N:\Projects\2021\07\New Middle School\IBI\CAD\PLT\LU1\LU1.25-GRADING-STRM.dwg TAB: LU1.25
 Plot: 3/16/21 at 4:26pm By: imanner
 2020-07-17 12:31:12 PM

IBI Group - WLVW - New Middle School - 124738 - LU1\NewMiddleSchool - ICS.dwg
 Date: 3/16/21

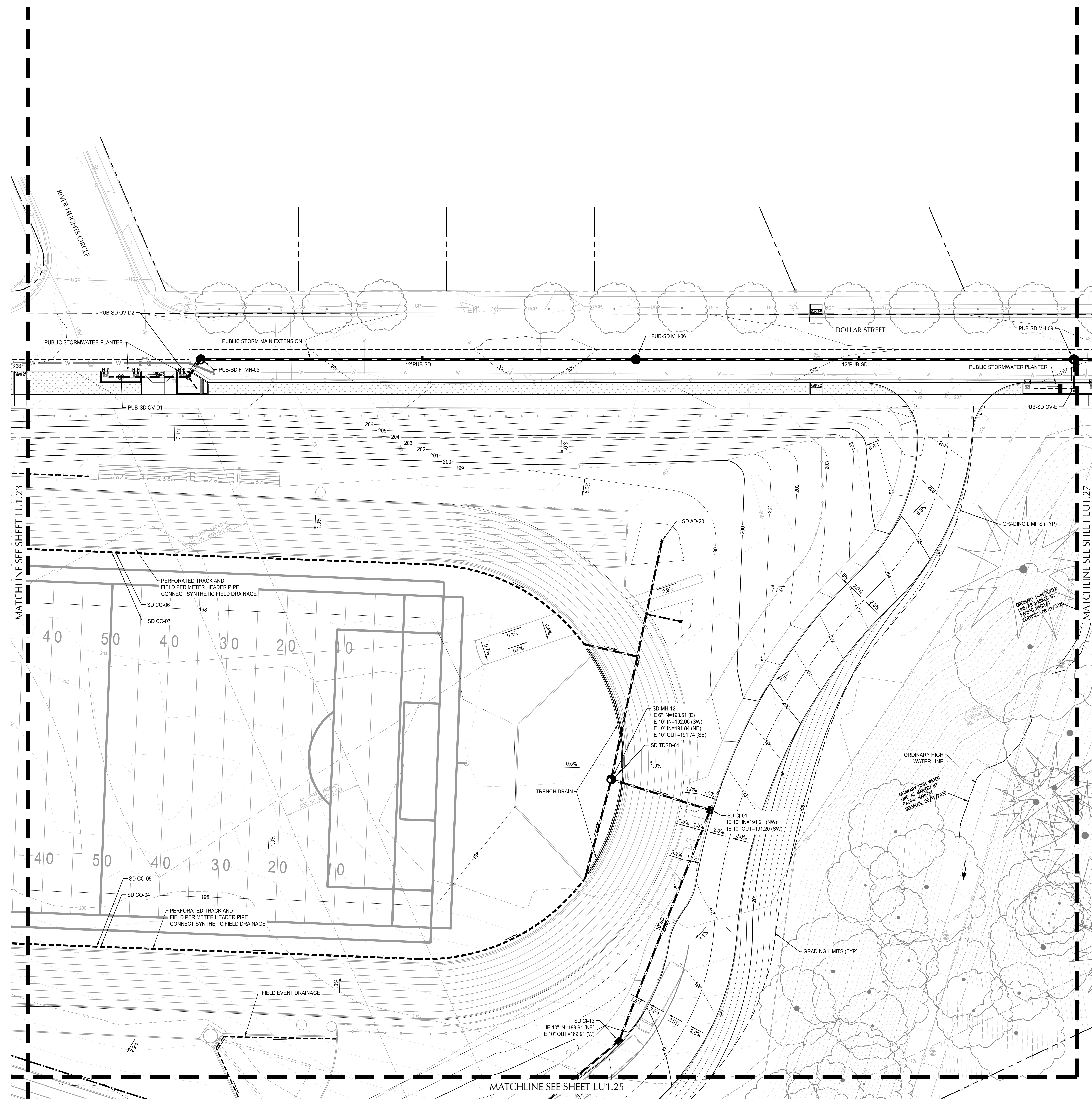

GRADING LABEL LEGEND

CALLOUT	DESCRIPTION
X.X%	GRADING SLOPE AND DIRECTION (DOWNHILL)

SHEET LEGEND

	DRAINAGE FLOW DIRECTION
	GRADE BREAK
49	EX. CONTOUR MINOR
50	EX. CONTOUR MAJOR
49	CONTOUR MINOR (FG)
50	CONTOUR MAJOR (FG)
	CONVEYANCE SWALE

UTILITY LABEL LEGEND

STRUCTURE LABEL

UTILITY TYPE (SD=STORM DRAINAGE PUB=PUBLIC STORM DRAINAGE)
 STRUCTURE TYPE CALLOUT
 ID NUMBER (WHERE APPLICABLE)
 XX XX-XX
 IE IN = XX.X
 IE OUT = XX.X

STRUCTURE INFO (WHERE APPLICABLE)

PIPE LABEL

UTILITY SIZE
 NETWORK NAME
 XX" XX

FLOW DIRECTION

STRUCTURE TYPE

CALLOUT	DESCRIPTION
AD	AREA DRAIN
BWV	BACKWATER VALVE
CB	CATCH BASIN
CI	CURB INLET
CO	CLEANOUT TO GRADE
DI	DITCH INLET
FMH	FLAT TOP MANHOLE
GI	GUTTER INLET
MH	MANHOLE
OF	OUTFALL
OV	OVERFLOW INLET
SFCB	STORMFILTER CATCH BASIN
WQMH	WATER QUALITY MANHOLE

KEY MAP

SCALE 1 INCH = 20 FEET

CLIENT
West Linn-Wilsonville School District
 22210 SW Stafford Rd, Tualatin, OR 97062

COPYRIGHT
 This drawing has been prepared solely for the intended use, thus any reproduction or distribution for any purpose other than authorized by IBI Group is forbidden. IBI Group shall not be responsible for all dimensions and conditions on the job and all other drawings shall be submitted to IBI Group for general performance before proceeding with fabrication.

PLEASE CHOOSE LEGAL ENTITY

ISSUES	DESCRIPTION	DATE
1	LAND USE	2021-03-17

KEYPLAN

CONSULTANTS

111 SW Fifth Ave., Suite 2600
 Portland, OR 97204
 P: 503.542.3660
 F: 503.274.4681
www.kpff.com

SEAL

IBI GROUP
 907 SW Harvey Milk Street
 Portland, OR 97205 USA
 Tel: 503.226.6950 Fax: 503.273.9192
ibi-group.com

PROJECT
New Athey Creek Middle School
 945 Dollar Street
 West Linn, OR 97068

PROJECT NO:
 124738

DRAWN BY: XX	CHECKED BY: Checker
PROJECT MGR: Designer	APPROVED BY: Approver

SHEET TITLE
GRADING AND DRAINAGE PLAN

SHEET NUMBER LU1.26	ISSUE A
-------------------------------	-------------------

File: N:\Projects\2021\210617\210617-GRADING-STRM.dwg TAB: LU1.26
 Plotter: 3/16/21 at 4:26pm By: rmananar
 2023-07-17 12:31:12 PM

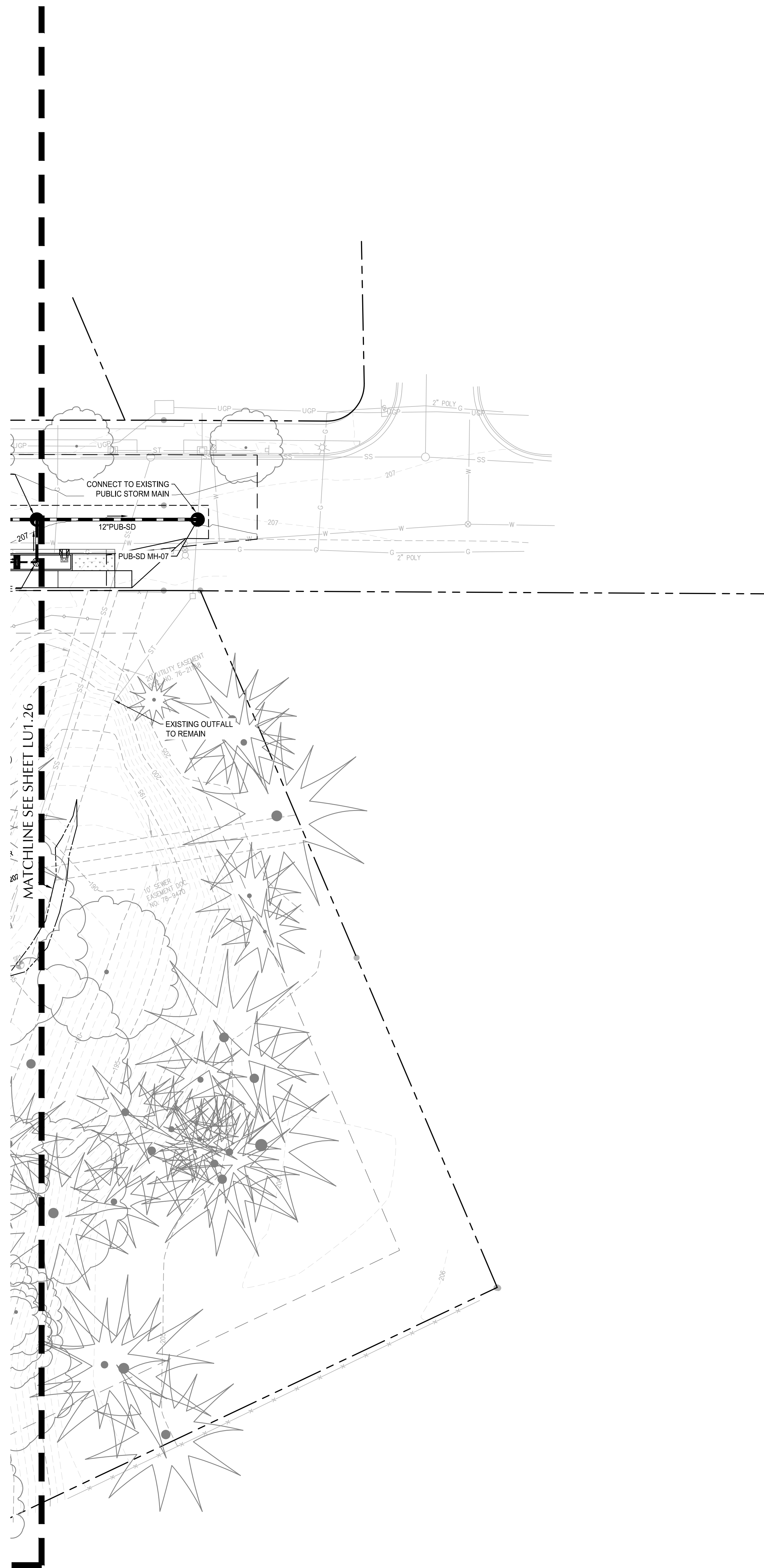

GRADING LABEL LEGEND

CALLOUT	DESCRIPTION
X.X%	GRADING SLOPE AND DIRECTION (DOWNHILL)

SHEET LEGEND

	DRAINAGE FLOW DIRECTION
	GRADE BREAK
	EX. CONTOUR MINOR
	EX. CONTOUR MAJOR
	CONTOUR MINOR (FG)
	CONTOUR MAJOR (FG)
	CONVEYANCE SWALE

UTILITY LABEL LEGEND

STRUCTURE LABEL

- UTILITY TYPE (SD=STORM DRAINAGE PUB-SD=PUBLIC STORM DRAINAGE)
- STRUCTURE TYPE CALLOUT
- ID NUMBER (WHERE APPLICABLE)
- XX XX-XX
IE IN = XX.X
IE OUT = XX.X] STRUCTURE INFO (WHERE APPLICABLE)

PIPE LABEL

- UTILITY SIZE
- NETWORK NAME
- XX' XX
- FLOW DIRECTION

STRUCTURE TYPE

CALLOUT	DESCRIPTION
AD	AREA DRAIN
BWV	BACKWATER VALVE
CB	CATCH BASIN
CI	CURB INLET
CO	CLEANOUT TO GRADE
DI	DITCH INLET
FTMH	FLAT TOP MANHOLE
GI	GUTTER INLET
MH	MANHOLE
OF	OUTFALL
OV	OVERFLOW INLET
SFCB	STORMFILTER CATCH BASIN
WQMH	WATER QUALITY MANHOLE

CLIENT
West Linn-Wilsonville School District

 22210 SW Stafford Rd, Tualatin, OR 97062

COPYRIGHT
 This drawing has been prepared solely for the intended use, thus any reproduction or distribution for any purpose other than authorized by IBI Group is forbidden. Written dimensions shall have precedence over scaled dimensions. Contractor shall verify and be responsible for all dimensions and conditions on the job and IBI Group shall be relieved of any liability with the dimensions and conditions shown on the drawing. Shop drawings shall be submitted to IBI Group for general confirmation before proceeding with fabrication.

PLEASE CHOOSE LEGAL ENTITY
 is a member of the IBI Group of companies

NO.	DESCRIPTION	DATE
1	LAND USE	2021-03-17

KEYPLAN

CONSULTANTS

 111 SW Fifth Ave., Suite 2600
 Portland, OR 97204
 P: 503.542.3860
 F: 503.274.4681
www.kpff.com

SEAL

KEY MAP

SCALE
 1 INCH = 20 FEET

IBI GROUP
 907 SW Harvey Milk Street
 Portland, OR 97205, USA
 Tel: 503.226.6950 Fax: 503.273.9192
ibigroup-usa.com

PROJECT
New Athey Creek Middle School
 945 Dollar Street
 West Linn, OR 97068

PROJECT NO:
 124738

DRAWN BY: XX	CHECKED BY: Checker
PROJECT MGR: Designer	APPROVED BY: Approver

SHEET TITLE
GRADING AND DRAINAGE PLAN

SHEET NUMBER LU1.27	ISSUE A
-------------------------------	-------------------

File: N:\Projects\2021\03\New Middle School\IBI\CAD\PLT\LU0000067-LU121-GRADING-STRM.dwg TAB: LU1.27
 Plotter: 3/16/21 at 4:26pm By: rmanzer
 2023-07-17 12:31:12 PM

IBI 361721238 - WLWV New Middle School 12/20/21/21/23 - LU1\NewMiddleSchool_IGS.rvt

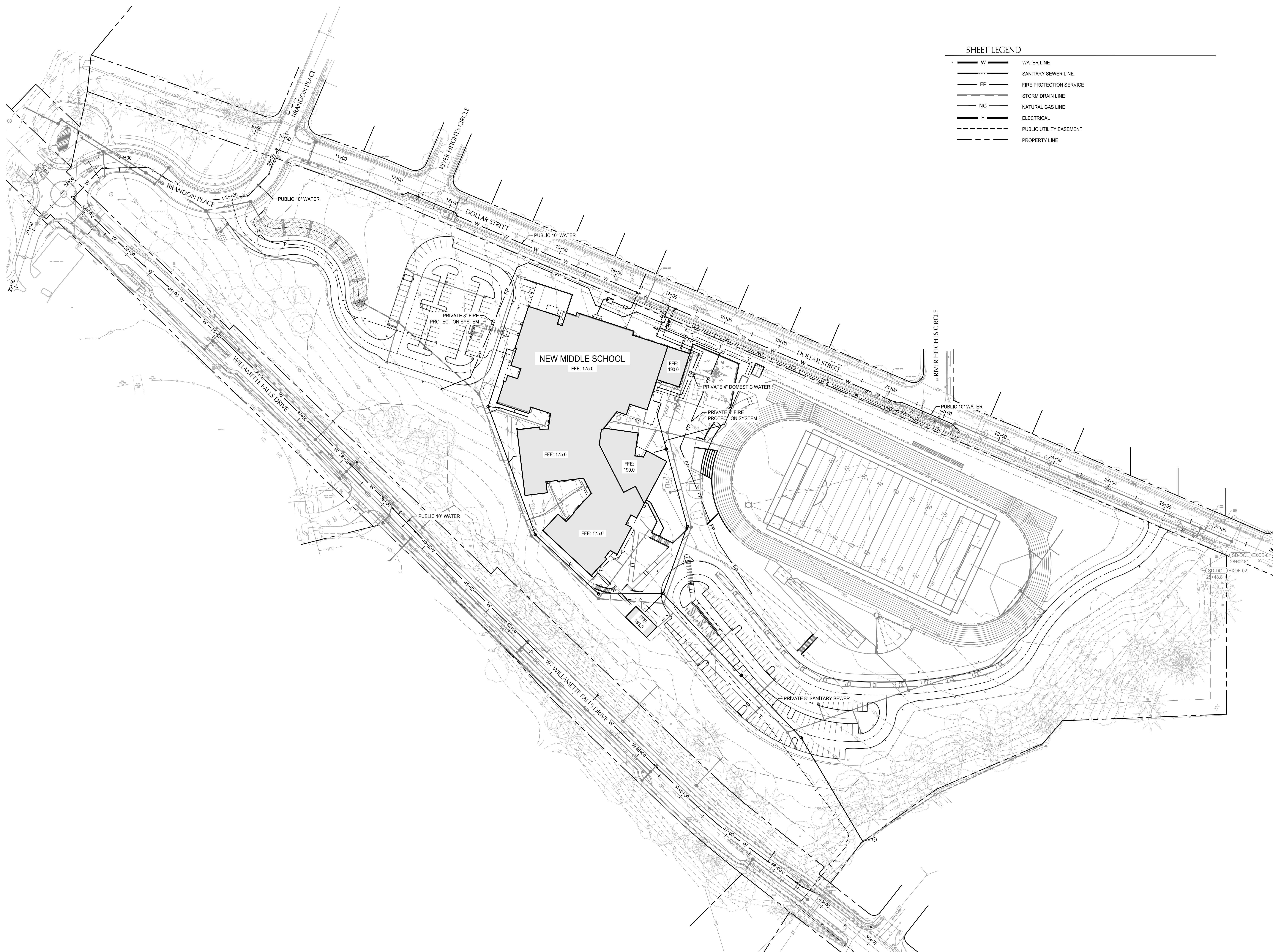

SHEET LEGEND

- W — WATER LINE
- SS — SANITARY SEWER LINE
- FP — FIRE PROTECTION SERVICE
- SD — STORM DRAIN LINE
- NG — NATURAL GAS LINE
- E — ELECTRICAL
- - - - PUBLIC UTILITY EASEMENT
- - - - PROPERTY LINE

CLIENT
**West Linn-Wilsonville
 School District**

 22210 SW Stafford Rd, Tualatin, OR 97062

COPYRIGHT
 This drawing has been prepared solely for the intended use, thus any reproduction or distribution for any purpose other than authorized by the Group is forbidden. Water dimensions shall have precedence over scaled dimensions. Contractor shall verify and be responsible for all dimensions and conditions on the job and all Group shall be notified of all variations from the drawings and conditions shown on the drawing. Shop drawings shall be submitted to the Group for general confirmation before proceeding with fabrication.

PLEASE CHOOSE LEGAL ENTITY
 is a member of the IBI Group of companies

ISSUES	DESCRIPTION	DATE
1	LAND USE	2021-03-17

KEYPLAN

CONSULTANTS



111 SW Fifth Ave., Suite 2600
 Portland, OR 97204
 P: 503.542.3600
 F: 503.274.4681
www.kpff.com

SEAL

IBI GROUP
 907 SW Harvey Milk Street
 Portland, OR 97205, USA
 tel 503 226 6950 fax 503 273 9192
ibigroup-ndp.com

PROJECT
New Athey Creek Middle School
 945 Dollar Street
 West Linn, OR 97068

PROJECT NO: 124738	CHECKED BY: Checker
DRAWN BY: XX	APPROVED BY: Approver
PROJECT MGR: Designer	APPROVED BY: Approver

SHEET TITLE
OVERALL UTILITY PLAN

SHEET NUMBER
LU1.30

ISSUE
A



File: N:\2020\07\17\1231\12 PM\LU1.30-Overall-Utility.dwg
 Plot: 3/16/21 at 4:56pm By: immaner
 2020-07-17 12:31:12 PM

B:\90724738 - WLVW - New Middle School\2020\7\17\38 - LU1\NewMiddleSchool_LU1.dwg
 Item:

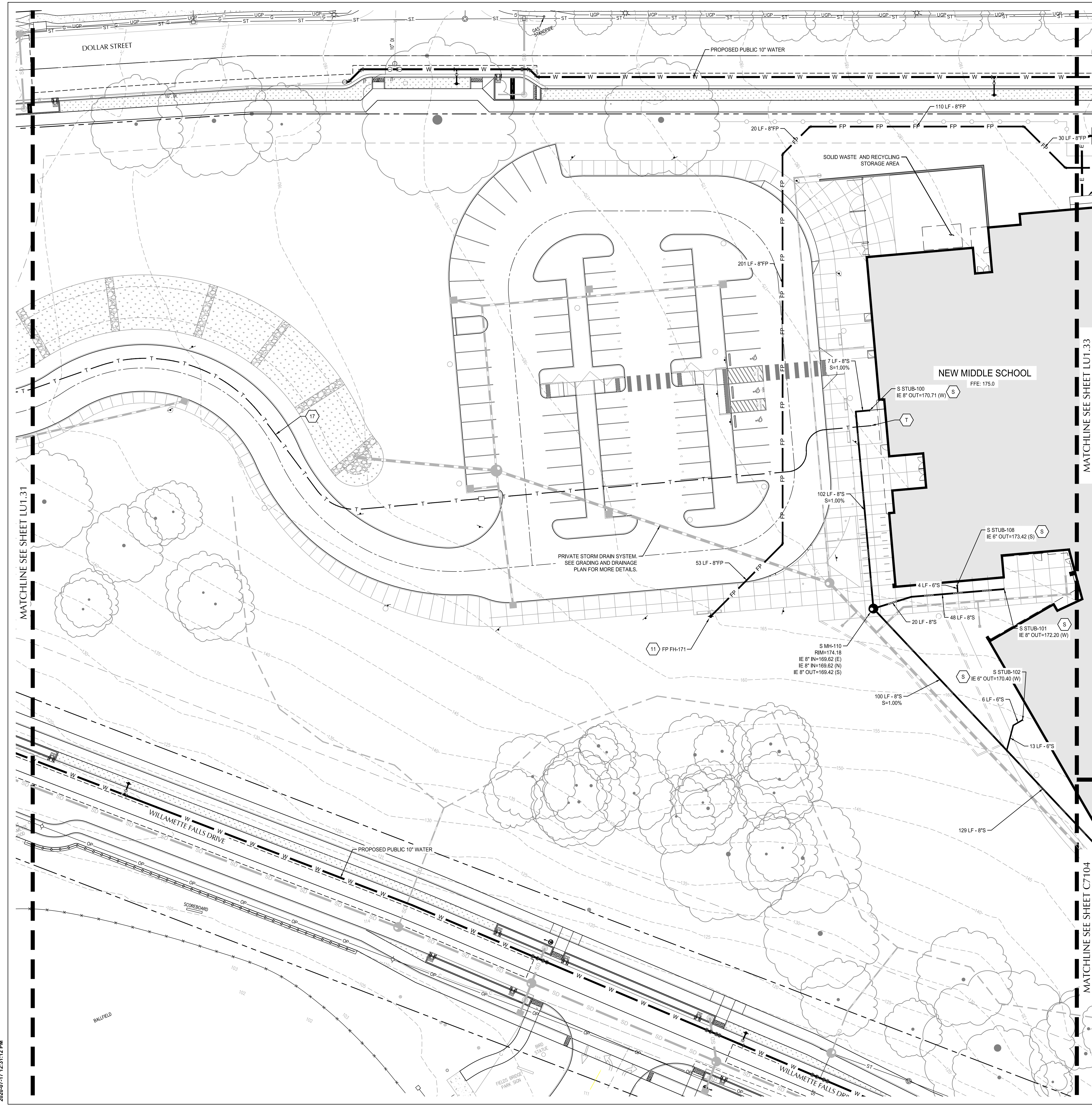

UTILITY KEY NOTES

NOTE	DESCRIPTION	DETAIL REF.
10	INSTALL 8-INCH FIRE PROTECTION SERVICE, 8-INCH TEE AND 8" GATE VALVE. PROVIDE BELOW GRADE 8-INCH DOUBLE CHECK DETECTOR ASSEMBLY IN CONCRETE VAULT WITH FDC ABOVE GRADE.	
11	INSTALL NEW PRIVATE FIRE HYDRANT.	
12	INSTALL 4-INCH DOMESTIC WATER SERVICE, 4-INCH TEE AND 4" GATE VALVE. INSTALL WATER METER AND DOUBLE CHECK VALVE ASSEMBLY IN CONCRETE VAULT AT PROPERTY LINE.	
13	INSTALL 2-INCH IRRIGATION LINE, METER AND DOUBLE CHECK ASSEMBLY IN VAULTS. SEE LANDSCAPE PLANS FOR CONTINUATION.	
14	CONNECT TO EXISTING MANHOLE	
15	INSTALL NATURAL GAS SERVICE AND METER. SIZE AS NOTED. CONTRACTOR TO COORDINATE WITH NW NATURAL.	
16	INSTALL CONDUIT AND ASSOCIATED TRANSFORMER SWITCHGEAR. CONTRACTOR TO COORDINATE WITH PGE AND ELECTRICAL ENGINEER.	
17	TELECOM SYSTEMS SHOWN FOR COORDINATION PURPOSES. SEE TECHNOLOGY SITE PLANS FOR MORE INFORMATION.	
18	INSTALL DROP MANHOLE	
CP	CONNECT TO PUBLIC SYSTEM. SEE OFFSITE PLANS FOR CONTINUATION	
S	CONNECT TO BUILDING WASTE LINE. INSTALL CLEANOUT AT POINT OF CONNECTION OUT OF BUILDING. SEE PLUMBING PLANS FOR CONTINUATION. SIZE AS NOTED.	
FP	CONNECT TO FIRE PROTECTION SYSTEM. SEE PLUMBING PLANS FOR CONTINUATION. SIZE AS NOTED.	
W	CONNECT TO BUILDING COLD WATER SYSTEM. SEE PLUMBING PLANS FOR CONTINUATION. SIZE AS NOTED.	
IR	IRRIGATION POINT OF CONNECTION. SEE IRRIGATION PLANS FOR CONTINUATION.	
E	CONNECT TO BUILDING ELECTRICAL SYSTEM. SEE ELECTRICAL PLANS FOR CONTINUATION.	
T	CONNECT TO BUILDING TELECOM SYSTEM. SEE TECHNOLOGY PLANS FOR CONTINUATION.	
NG	CONNECT TO BUILDING MECHANICAL SYSTEM. SEE MECHANICAL PLANS FOR CONTINUATION.	

SHEET LEGEND

W	WATER LINE
S	SANITARY SEWER LINE
FP	FIRE PROTECTION SERVICE
SD	STORM DRAIN LINE
NG	NATURAL GAS LINE
E	ELECTRICAL
---	PUBLIC UTILITY EASEMENT
- - - -	PROPERTY LINE

UTILITY LABEL LEGEND

STRUCTURE LABEL

- UTILITY TYPE (SD=STORM DRAINAGE, S=SANITARY SEWER, W=WATER, FP=FIRE PROTECTION)
- STRUCTURE TYPE CALLOUT
- ID NUMBER (WHERE APPLICABLE)
- LOCATION (WHERE APPLICABLE)
- STRUCTURE INFO (WHERE APPLICABLE)

PIPE LABEL

- UTILITY LENGTH
- UTILITY SIZE
- UTILITY TYPE
- SLOPE (WHERE APPLICABLE)

STRUCTURE TYPE

CALLOUT	DESCRIPTION	DETAIL REF.
CO	CLEANOUT TO GRADE	
DCVA	DOUBLE CHECK VALVE ASSEMBLY	
DDCV	DOUBLE DETECTOR CHECK VALVE	
FDC	FIRE DEPARTMENT CONNECTION	
FH	FIRE HYDRANT	
GM	GAS METER	
GV	GATE VALVE	
HB	HORIZONTAL BEND	
MH	MANHOLE	
PIV	POST INDICATOR VALVE	
RPBA	REDUCED PRESSURE BACKFLOW ASSEMBLY	
STUB	STUB	
TEE	TEE CONNECTION	
VB	VERTICAL BEND	
WM	WATER METER	

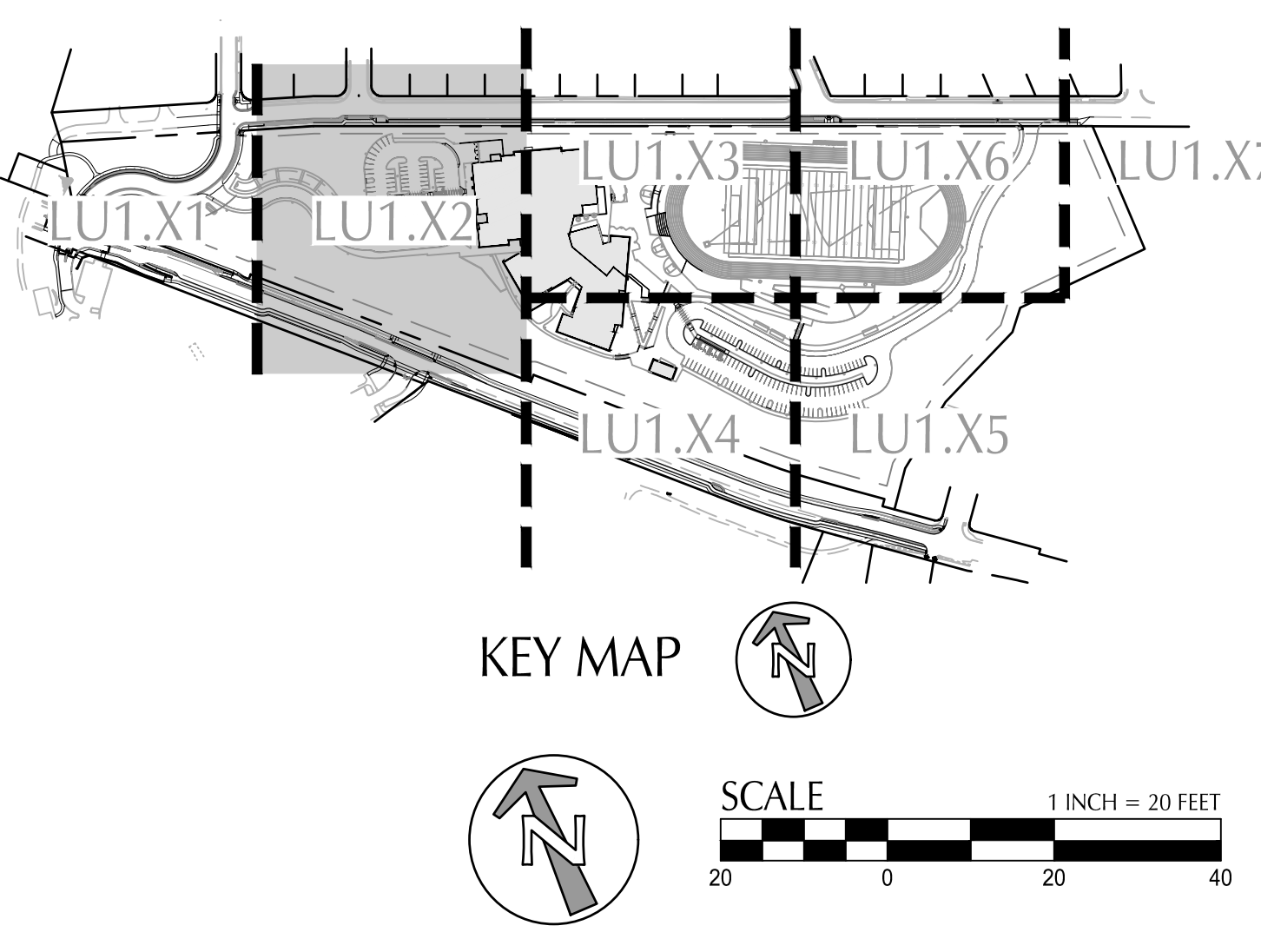

CLIENT
West Linn-Wilsonville School District
 22210 SW Stafford Rd, Tualatin, OR 97062

COPYRIGHT
 This drawing has been prepared solely for the intended use. No other reproduction or distribution is permitted without the express written consent of IBI Group, Inc. IBI Group, Inc. shall be responsible for all dimensions and conditions on the job and all work shown on the drawing. Shop drawings shall be submitted to IBI Group for general review and approval before proceeding with fabrication.

PLEASE CHOOSE LEGAL ENTRY
 IBI Group, Inc. is a member of the IBI Group of companies.

ISSUES	DESCRIPTION	DATE
1	LAND USE	2021-03-17

KEYPLAN

CONSULTANTS

kpff
 111 SW Fifth Ave., Suite 2600
 Portland, OR 97204
 P: 503.542.3660
 F: 503.274.4681
 www.kpff.com

IBI GROUP
 907 SW Harvey Milk Street
 Portland, OR 97205, USA
 Tel: 503.226.6950 fax: 503.273.9192
 ibigroup@ibigroup.com

PROJECT
New Athey Creek Middle School
 945 Dollar Street
 West Linn, OR 97068

PROJECT NO: 124738
DRAWN BY: XX
CHECKED BY: Checker
PROJECT MGR: Designer
APPROVED BY: Approver

SHEET TITLE
UTILITY PLAN

SHEET NUMBER LU1.32 **ISSUE** A

File: N:\Projects\2021\03\New Middle School\IBI\CAD\PL\OTLU\0000067-LU131-UTIL.dwg TAB: LU1.32
 Plot: 3/16/21 at 4:57pm By: imanner
 2021-03-17 12:31:12 PM

B:\90724738 - WLW\New Middle School\2021\03\IBI\NewMiddleSchool_02.dwg
 I:\Users\imanner\



UTILITY KEY NOTES

NOTE	DESCRIPTION	DETAIL REF.
10	INSTALL 8-INCH FIRE PROTECTION SERVICE, 8-INCH TEE AND 8" GATE VALVE. PROVIDE BELOW GRADE 8-INCH DOUBLE CHECK DETECTOR ASSEMBLY IN CONCRETE VAULT WITH FDC ABOVE GRADE.	
11	INSTALL NEW PRIVATE FIRE HYDRANT.	
12	INSTALL 4-INCH DOMESTIC WATER SERVICE, 4-INCH TEE AND 4" GATE VALVE. INSTALL WATER METER AND DOUBLE CHECK VALVE ASSEMBLY IN CONCRETE VAULT AT PROPERTY LINE.	
13	INSTALL 2-INCH IRRIGATION LINE, METER AND DOUBLE CHECK ASSEMBLY IN VAULTS. SEE LANDSCAPE PLANS FOR CONTINUATION.	
14	CONNECT TO EXISTING MANHOLE	
15	INSTALL NATURAL GAS SERVICE AND METER. SIZE AS NOTED. CONTRACTOR TO COORDINATE WITH NW NATURAL.	
16	INSTALL CONDUIT AND ASSOCIATED TRANSFORMER SWITCHGEAR. CONTRACTOR TO COORDINATE WITH PGE AND ELECTRICAL ENGINEER.	
17	TELECOM SYSTEMS SHOWN FOR COORDINATION PURPOSES. SEE TECHNOLOGY SITE PLANS FOR MORE INFORMATION.	
18	INSTALL DROP MANHOLE	
CP	CONNECT TO PUBLIC SYSTEM. SEE OFFSITE PLANS FOR CONTINUATION.	
S	CONNECT TO BUILDING WASTE LINE. INSTALL CLEANOUT AT POINT OF CONNECTION OUT OF BUILDING. SEE PLUMBING PLANS FOR CONTINUATION. SIZE AS NOTED.	
FP	CONNECT TO FIRE PROTECTION SYSTEM. SEE PLUMBING PLANS FOR CONTINUATION. SIZE AS NOTED.	
W	CONNECT TO BUILDING COLD WATER SYSTEM. SEE PLUMBING PLANS FOR CONTINUATION. SIZE AS NOTED.	
IR	IRRIGATION POINT OF CONNECTION. SEE IRRIGATION PLANS FOR CONTINUATION.	
E	CONNECT TO BUILDING ELECTRICAL SYSTEM. SEE ELECTRICAL PLANS FOR CONTINUATION.	
T	CONNECT TO BUILDING TELECOM SYSTEM. SEE TECHNOLOGY PLANS FOR CONTINUATION.	
NG	CONNECT TO BUILDING MECHANICAL SYSTEM. SEE MECHANICAL PLANS FOR CONTINUATION.	

SHEET LEGEND

W	WATER LINE
SS	SANITARY SEWER LINE
FP	FIRE PROTECTION SERVICE
ST	STORM DRAIN LINE
NG	NATURAL GAS LINE
E	ELECTRICAL
---	PUBLIC UTILITY EASEMENT
- - - -	PROPERTY LINE

UTILITY LABEL LEGEND

STRUCTURE LABEL

UTILITY TYPE (SD=STORM DRAINAGE, S=SANITARY SEWER, W=WATER, FP= FIRE PROTECTION)

STRUCTURE TYPE CALLOUT

ID NUMBER (WHERE APPLICABLE)

LOCATION (WHERE APPLICABLE)

STRUCTURE INFO (WHERE APPLICABLE)

XX-XXX
N=XXXX.XX
E=XXXX.XX
RIM=
IE IN = XX.X
IE OUT = XX.X

PIPE LABEL

UTILITY LENGTH

UTILITY SIZE

UTILITY TYPE

SLOPE (WHERE APPLICABLE)

XXLF - XX" XX
S=XXX%

STRUCTURE TYPE

CALLOUT	DESCRIPTION	DETAIL REF.
CO	CLEANOUT TO GRADE	
DCVA	DOUBLE CHECK VALVE ASSEMBLY	
DDCV	DOUBLE DETECTOR CHECK VALVE	
FDC	FIRE DEPARTMENT CONNECTION	
FH	FIRE HYDRANT	
GM	GAS METER	
GV	GATE VALVE	
HB	HORIZONTAL BEND	
MH	MANHOLE	
PIV	POST INDICATOR VALVE	
RPBA	REDUCED PRESSURE BACKFLOW ASSEMBLY	
STUB	STUB	
TEE	TEE CONNECTION	
VB	VERTICAL BEND	
WM	WATER METER	

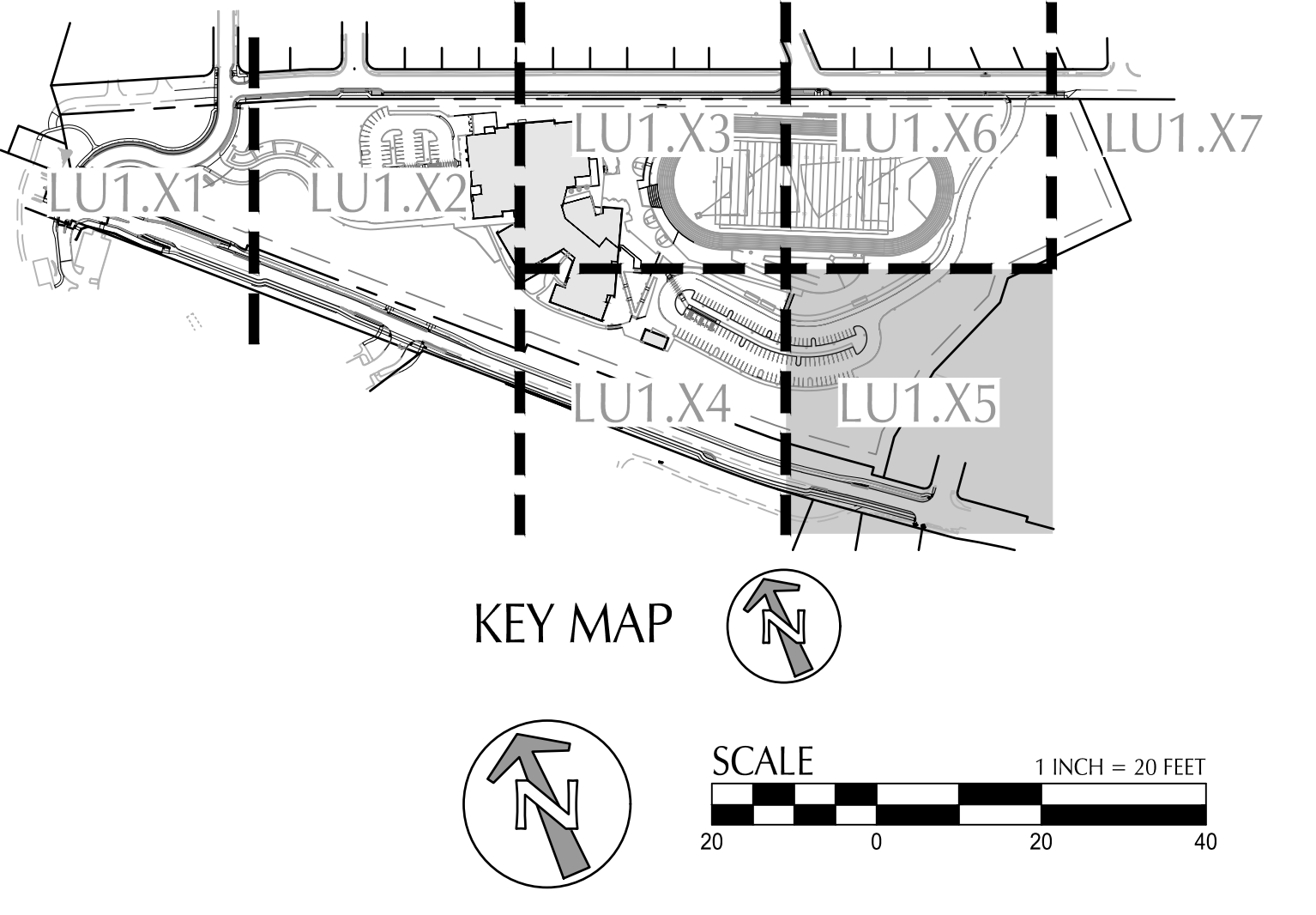

CLIENT
West Linn-Wilsonville School District
22210 SW Stafford Rd, Tualatin, OR 97062

COPYRIGHT
This drawing has been prepared solely for the intended use, and any reproduction or distribution for any purpose other than authorized by IBI Group is forbidden. IBI Group shall not be responsible for any dimensions or conditions on the job and all other dimensions or conditions shall be submitted to IBI Group for general coordination before proceeding with fabrication.

PLEASE CHOOSE LEGAL ENTITY
I am a member of the IBI Group of companies

ISSUES	DESCRIPTION	DATE
1	LAND USE	2021-03-17

CONSULTANTS

kpff
111 SW Fifth Ave., Suite 2600
Portland, OR 97204
P: 503.542.3660
F: 503.274.4681
www.kpff.com

IBI GROUP
907 SW Harvey Milk Street
Portland, OR 97205, USA
Tel 503 226 6950 Fax 503 273 9192
ibi@group-ibigroup.com

PROJECT
New Athey Creek Middle School
945 Dollar Street
West Linn, OR 97068

PROJECT NO:
124738

DRAWN BY:
XX

CHECKED BY:
Checker

PROJECT MGR:
Designer

APPROVED BY:
Approver

SHEET TITLE
UTILITY PLAN

SHEET NUMBER
LU1.35

ISSUE
A

FILE: N:\Projects\2021\03\New Athey Creek Middle School\IBI\CAD\PL\OTLU\LU0000067-LU13-UTIL.dwg TAB: LU1.35
Printed: 3/16/21 at 4:55pm By: immanier
2021-07-17 12:31:12 PM

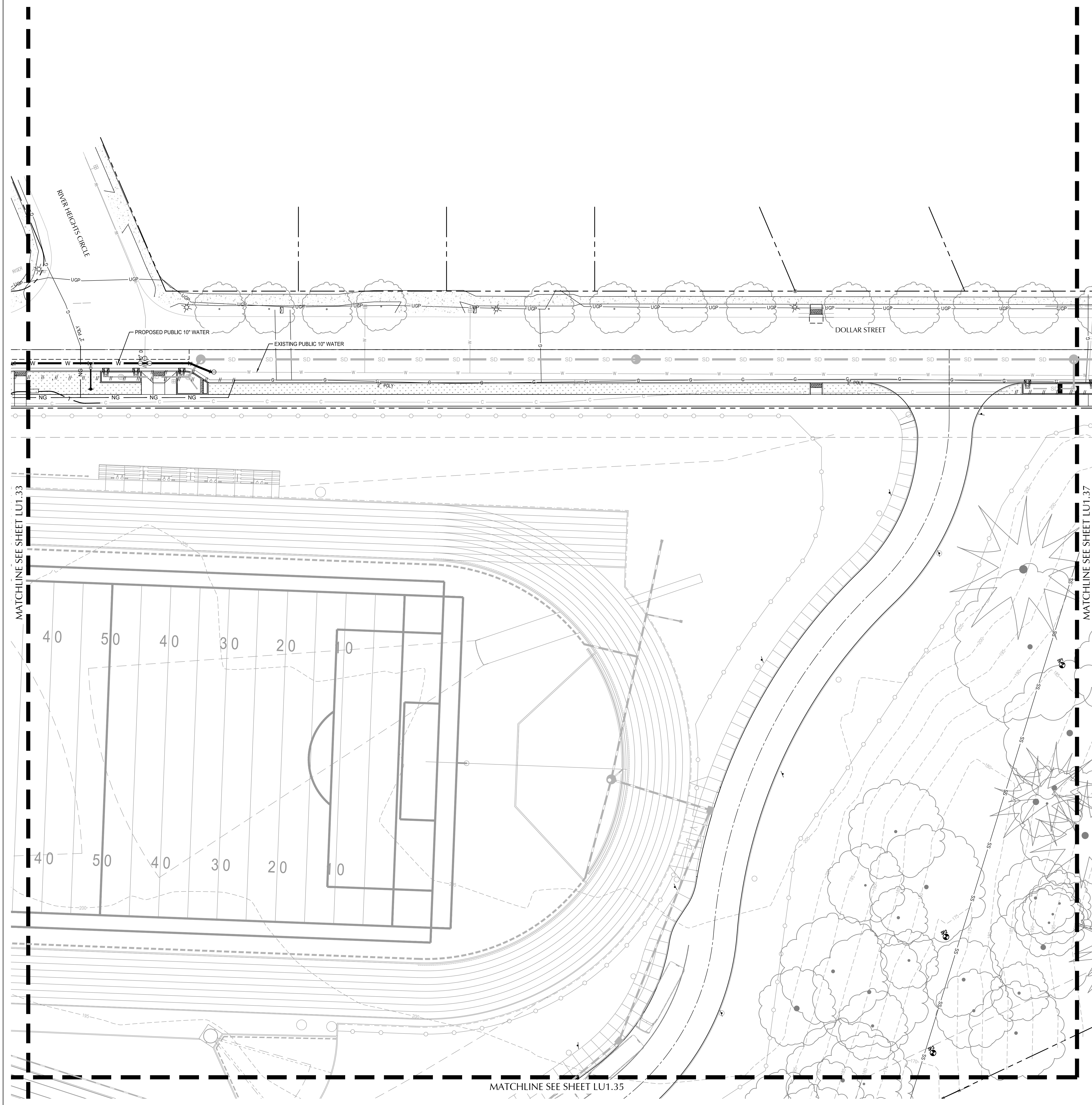

UTILITY KEY NOTES

NOTE	DESCRIPTION	DETAIL REF.
10	INSTALL 8-INCH FIRE PROTECTION SERVICE, 8-INCH TEE AND 8" GATE VALVE. PROVIDE BELOW GRADE 8-INCH DOUBLE CHECK DETECTOR ASSEMBLY IN CONCRETE VAULT WITH FDC ABOVE GRADE.	
11	INSTALL NEW PRIVATE FIRE HYDRANT.	
12	INSTALL 4-INCH DOMESTIC WATER SERVICE, 4-INCH TEE AND 4" GATE VALVE. INSTALL WATER METER AND DOUBLE CHECK VALVE ASSEMBLY IN CONCRETE VAULT AT PROPERTY LINE.	
13	INSTALL 2-INCH IRRIGATION LINE, METER AND DOUBLE CHECK ASSEMBLY IN VAULTS. SEE LANDSCAPE PLANS FOR CONTINUATION.	
14	CONNECT TO EXISTING MANHOLE	
15	INSTALL NATURAL GAS SERVICE AND METER. SIZE AS NOTED. CONTRACTOR TO COORDINATE WITH NW NATURAL.	
16	INSTALL CONDUIT AND ASSOCIATED TRANSFORMER SWITCHGEAR. CONTRACTOR TO COORDINATE WITH PGE AND ELECTRICAL ENGINEER.	
17	TELECOM SYSTEMS SHOWN FOR COORDINATION PURPOSES. SEE TECHNOLOGY SITE PLANS FOR MORE INFORMATION.	
18	INSTALL DROP MANHOLE	
CP	CONNECT TO PUBLIC SYSTEM. SEE OFFSITE PLANS FOR CONTINUATION.	
S	CONNECT TO BUILDING WASTE LINE. INSTALL CLEANOUT AT POINT OF CONNECTION OUT OF BUILDING. SEE PLUMBING PLANS FOR CONTINUATION. SIZE AS NOTED.	
FP	CONNECT TO FIRE PROTECTION SYSTEM. SEE PLUMBING PLANS FOR CONTINUATION. SIZE AS NOTED.	
W	CONNECT TO BUILDING COLD WATER SYSTEM. SEE PLUMBING PLANS FOR CONTINUATION. SIZE AS NOTED.	
IR	IRRIGATION POINT OF CONNECTION. SEE IRRIGATION PLANS FOR CONTINUATION.	
E	CONNECT TO BUILDING ELECTRICAL SYSTEM. SEE ELECTRICAL PLANS FOR CONTINUATION.	
T	CONNECT TO BUILDING TELECOM SYSTEM. SEE TECHNOLOGY PLANS FOR CONTINUATION.	
NG	CONNECT TO BUILDING MECHANICAL SYSTEM. SEE MECHANICAL PLANS FOR CONTINUATION.	

SHEET LEGEND

W	WATER LINE
SD	SANITARY SEWER LINE
FP	FIRE PROTECTION SERVICE
SD	STORM DRAIN LINE
NG	NATURAL GAS LINE
E	ELECTRICAL
---	PUBLIC UTILITY EASEMENT
---	PROPERTY LINE

UTILITY LABEL LEGEND

STRUCTURE LABEL

- UTILITY TYPE (SD=STORM DRAINAGE, S=SANITARY SEWER, W=WATER, FP=FIRE PROTECTION)
- STRUCTURE TYPE CALLOUT
- ID NUMBER (WHERE APPLICABLE)
- LOCATION (WHERE APPLICABLE)
- STRUCTURE INFO (WHERE APPLICABLE)

PIPE LABEL

- UTILITY LENGTH
- UTILITY SIZE
- UTILITY TYPE
- SLOPE (WHERE APPLICABLE)

STRUCTURE TYPE

CALLOUT	DESCRIPTION	DETAIL REF.
CO	CLEANOUT TO GRADE	
DCVA	DOUBLE CHECK VALVE ASSEMBLY	
DDCV	DOUBLE DETECTOR CHECK VALVE	
FDC	FIRE DEPARTMENT CONNECTION	
FH	FIRE HYDRANT	
GM	GAS METER	
GV	GATE VALVE	
HB	HORIZONTAL BEND	
MH	MANHOLE	
PIV	POST INDICATOR VALVE	
RPBA	REDUCED PRESSURE BACKFLOW ASSEMBLY	
STUB	STUB	
TEE	TEE CONNECTION	
VB	VERTICAL BEND	
WM	WATER METER	

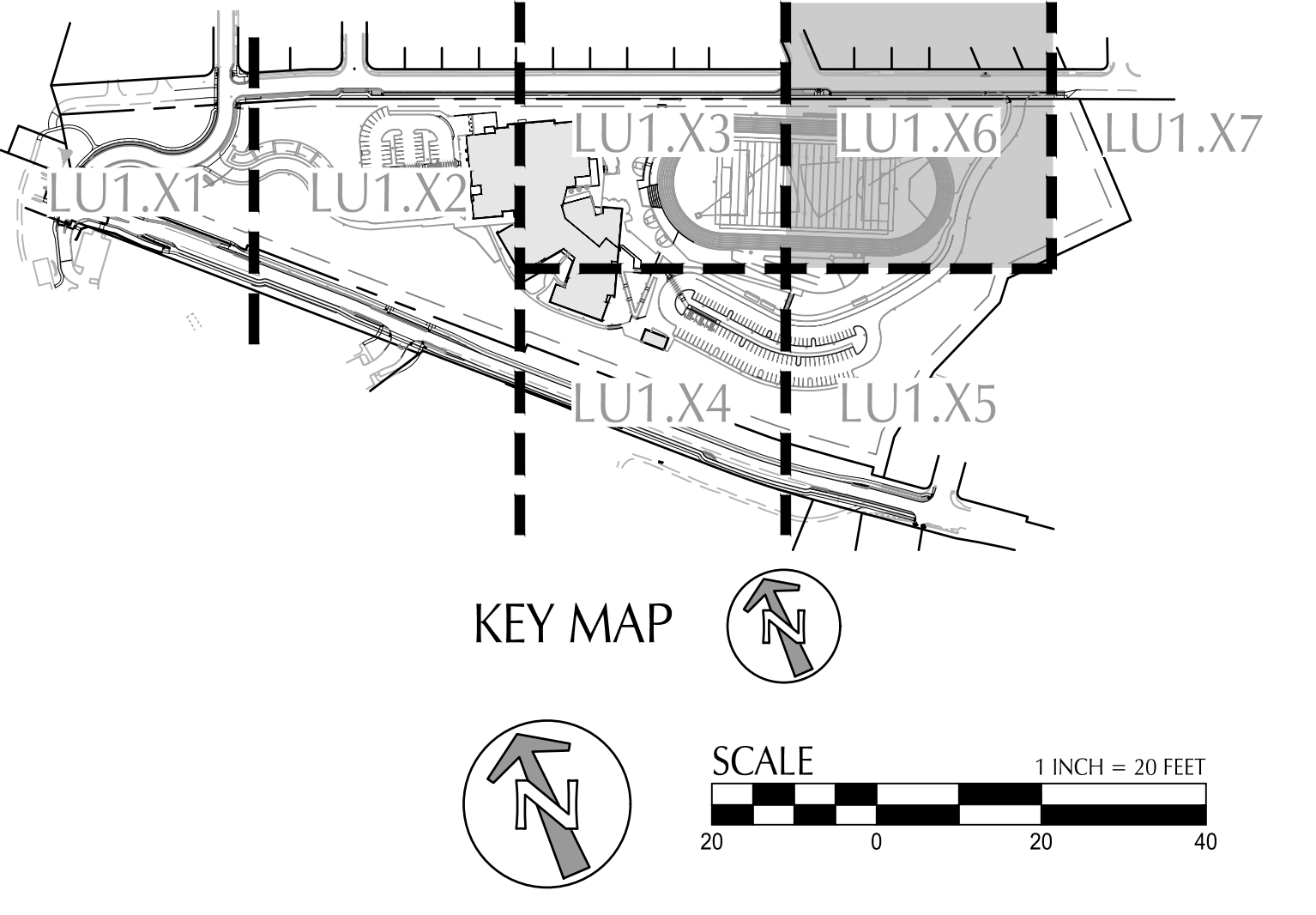

CLIENT
West Linn-Wilsonville School District
 22210 SW Stafford Rd, Tualatin, OR 97062

COPYRIGHT
 This drawing has been prepared solely for the intended use, and any reproduction or distribution for any purpose other than authorized by IBI Group is forbidden. IBI Group and its consultants shall have precedence over scaled dimensions. Contractor shall verify and be responsible for all dimensions and conditions on the job and all work shall be performed in accordance with the drawings and conditions shown on the drawing. Shop drawings shall be submitted to IBI Group for general review and approval before proceeding with fabrication.

PLEASE CHOOSE LEGAL ENTRY
 IBI Group is a member of the IBI Group of companies.

ISSUES	DESCRIPTION	DATE
1	LAND USE	2021-03-17

KEYPLAN

CONSULTANTS

kpff
 111 SW Fifth Ave., Suite 2600
 Portland, OR 97204
 P: 503.542.3660
 F: 503.274.4681
 www.kpff.com

IBI GROUP
 907 SW Harvey Milk Street
 Portland, OR 97205, USA
 Tel: 503.226.6950 Fax: 503.273.9192
 ibigroup@ibigroup.com

PROJECT
New Athey Creek Middle School
 945 Dollar Street
 West Linn, OR 97068

PROJECT NO: 124738
DRAWN BY: XX
CHECKED BY: Checker
PROJECT MGR: Designer
APPROVED BY: Approver

SHEET TITLE
UTILITY PLAN

SHEET NUMBER LU1.36 **ISSUE** A

File: N:\Projects\2021\03\New Athey Creek Middle School\LU1\LU1.36-UTIL.dwg
 Plotter: 3/16/21 at 4:55pm By: imanner
 2023-07-17 12:31:12 PM