

# LEGEND



EXISTING TREE CANOPY LINE



10 FOOT MIN. WIDE TREE DRIPLINE SETBACK  
**-2,680 sf (47.68 % TAKE - INCLUDING TREE)**



RESIDUAL DEVELOPABLE LAND  
**2,442 sf (52.32 %)**

----- PROPOSED BUILDING FOOTPRINT - 3,000 sf

----- PROPERTY LINE (TOTAL PROPERTY AREA = 5,122 sf)

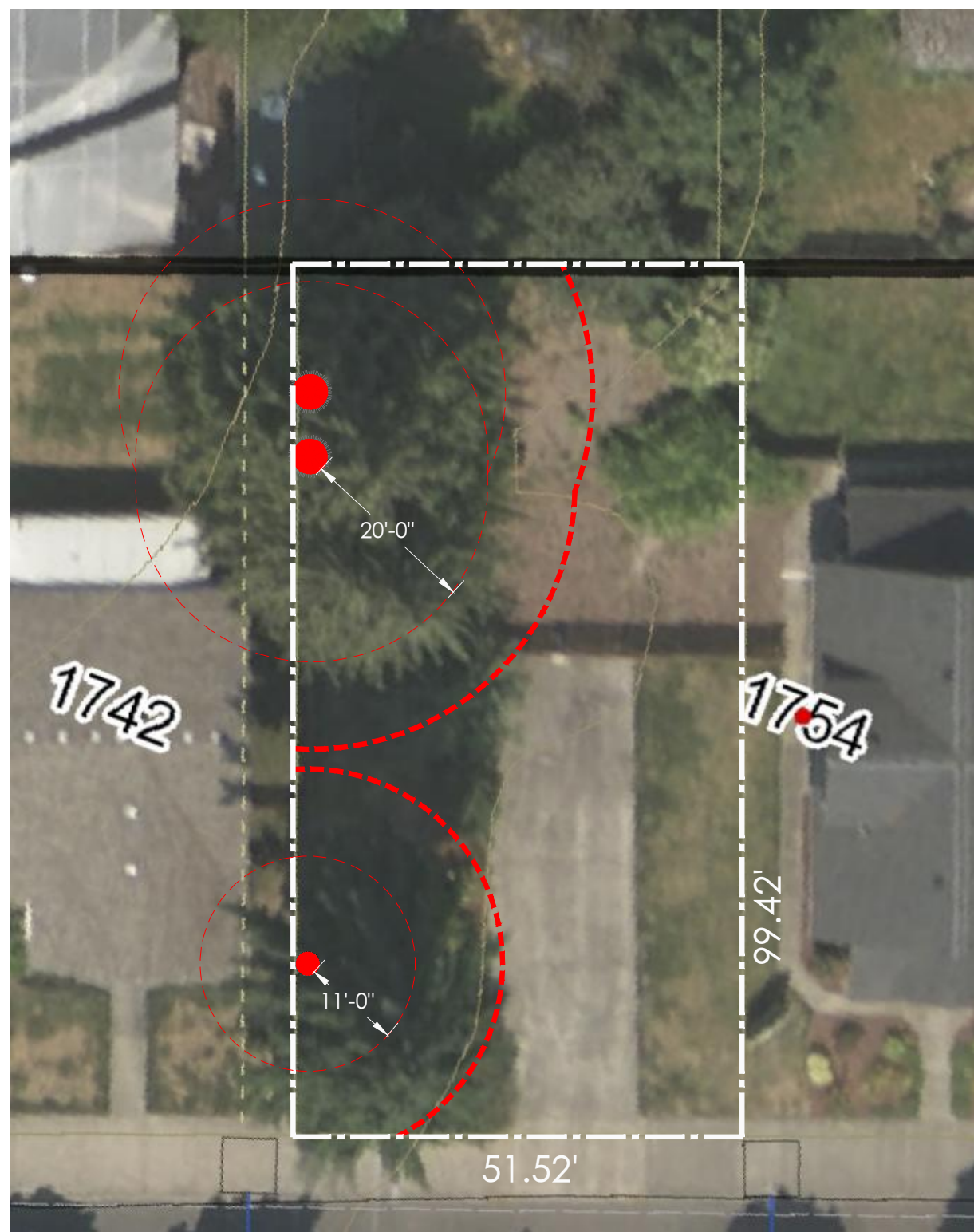

EXISTING SITE PLAN (AERIAL)

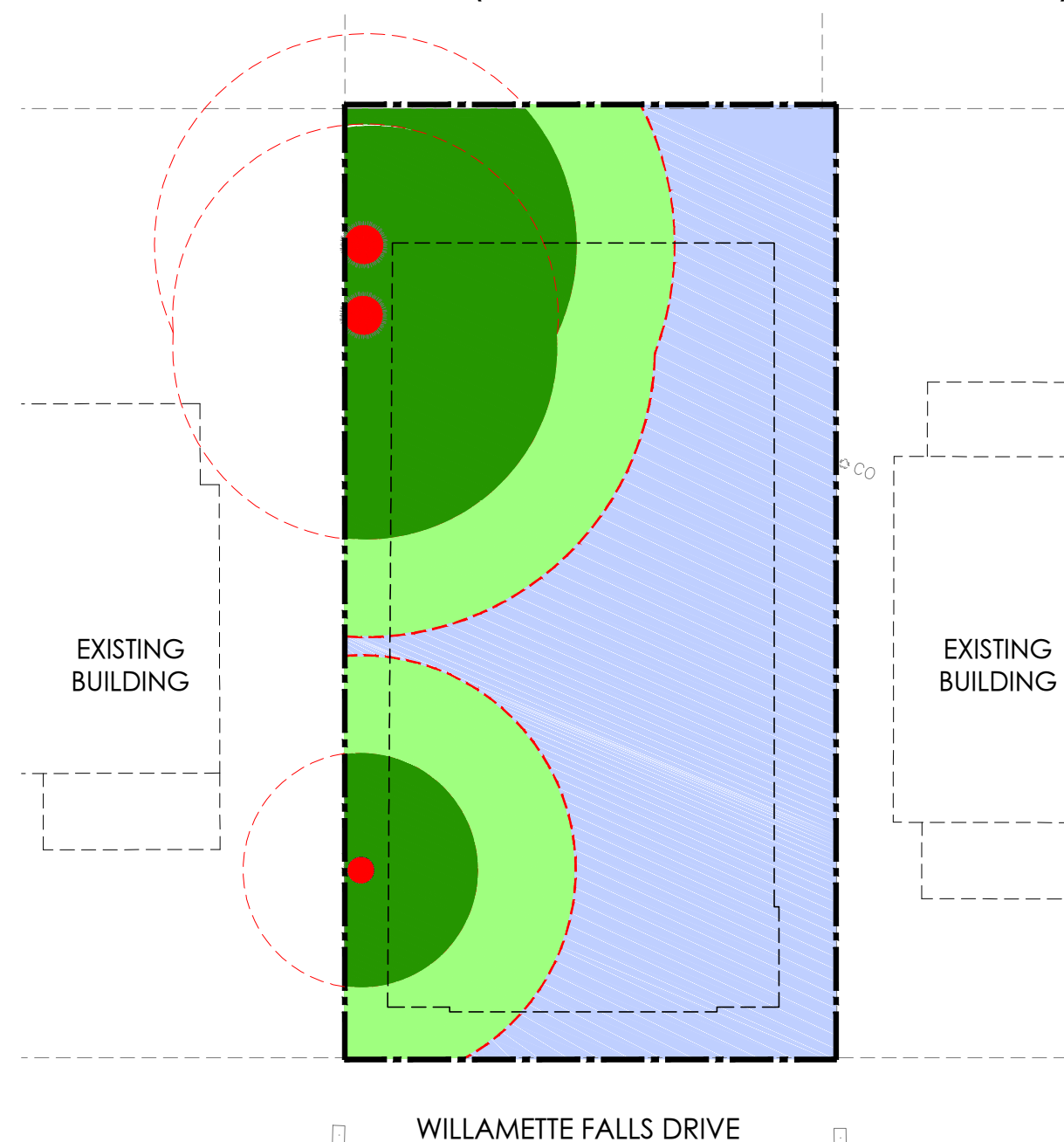

RESIDUAL PROPERTY EXHIBIT -1A

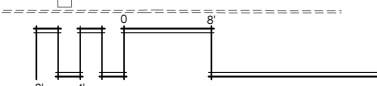

**DOMAN OFFICE**

1754 WILLAMETTE FALLS DRIVE  
WEST LINN, OREGON

**PNW Properties, LLC**

19860 SE Highway 212  
Damascus, OR 97089

**Planning  
Comm.**

SGA PROJECT NUMBER:

**16-111**

ISSUE DATE:

**April 2017**

DRAWN BY:

KG / SS

Revisions:

△ HRB Conditions of Approval  
Comments 4-4-2017