



CITY OF
**West
Linn**

LAND USE PRE-APPLICATION CONFERENCE

Thursday May 7, 2020

City Hall
22500 Salamo Road

Via WebEx Video Conference

10:00 am New Covered patio on a single family home with the Willamette River Greenway

Applicant: Brian Wheeler, property owner

Subject Property Address: 1221 9th Street

Neighborhood Assn: Willamette

Planner: Jennifer Arnold

Project #: PA-20-03





PRE-APPLICATION CONFERENCE

THIS SECTION FOR STAFF COMPLETION		
CONFERENCE DATE: 5-7-20	TIME: 10:00am	PROJECT #: PA-20-03
STAFF CONTACT: Jennifer Arnold		FEE: 350

Pre-application conferences occur on the first and third Thursdays of each month. In order to be scheduled for a conference, this form including property owner's signature, the pre-application fee, and accompanying materials must be submitted at least **15** days in advance of the conference date. Twenty-four hour notice is required to reschedule.

Address of Subject Property (or map/tax lot): 1221 9th Street

Brief Description of Proposal: New covered patio

Applicant's Name: Brian Wheeler

Mailing Address: 1221 9th Street West Linn OR 97068

Phone No: (503) 519-1601 Email Address: brianw@heinz-mech.com

Please attach additional materials relating to your proposal including a site plan on paper up to 11 x 17 inches in size depicting the following items:

- North arrow
- Scale
- Property dimensions
- Streets abutting the property
- Conceptual layout, design and/or building elevations
- Easements (access, utility, all others)
- Access to and from the site, if applicable
- Location of existing trees, highly recommend a tree survey
- Location of creeks and/or wetlands, highly recommend a wetland delineation
- Location of existing utilities (water, sewer, etc.)

Please list any questions or issues that you may have for city staff regarding your proposal:

By my signature below, I grant city staff right of entry onto the subject property in order to prepare for the pre-application conference.

Property owner's signature

Date

Brian Wheeler 1221 9th Street West Linn OR 97068

Property owner's printed name and mailing address
(if different from above)

NOTE:
 ALL GRADES SHOWN ARE APPROXIMATE.
 CONTRACTOR TO VERIFY ALL EXISTING
 AND FINISH GRADES.

PORCH ADDITION

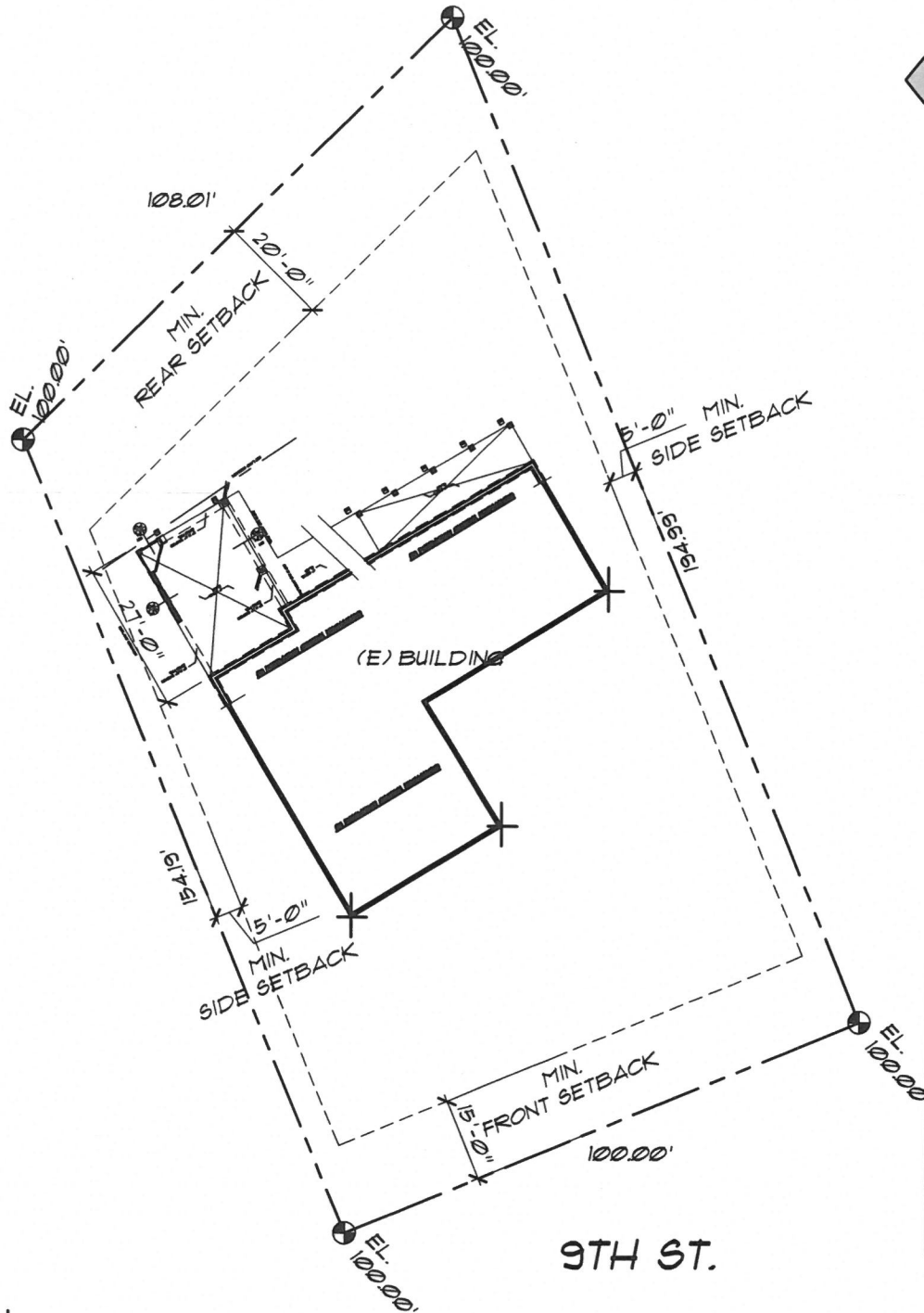

+ = (E) BUILDING POSITION

PARCEL NO. : 00748579
 TAX LOT : 31E02AB08100
 MAP NO. : 31E02AB
 CITY OF WEST LINN
 CLACKAMAS COUNTY
 STATE OF OREGON

SITE PLAN

SCALE: 1" = 20'-0"



iDesignWorks
 LLC

Collaborative Professional Network
 "A Design Experience"
 "Construction Bidding Service"
 "Owner Representation Service"
 "Green Building Consulting Service"
 (503) 708-6204 - Ring
 info@idesignworks.design
 4949 SW Macadam Ave.
 Portland, Oregon 97294

THESE PLANS ARE FOR THE
 CONSTRUCTION OF ONE BUILDING
 ONLY, AND ARE NOT TO BE
 REPRODUCED IN ANY MANNER
 WITHOUT THE EXPRESSED WRITTEN
 PERMISSION OF THE ARCHITECTURAL
 DESIGNER.
 THE CONTRACTOR IS TO CHECK AND
 VERIFY ALL DIMENSIONS AND SITE
 CONDITIONS AND REPORT ANY
 ERRORS OR OMISSIONS TO THIS
 OFFICE PRIOR TO THE START OF
 CONSTRUCTION. WRITTEN DIMENSIONS
 ALWAYS HAVE PRECEDENCE
 OVER SCALED DIMENSIONS.
 COPYRIGHT © 2020

1221 9TH ST.
 WEST LINN, OREGON 97068

TITLE:
 SITE PLAN

PROJECT:

WHEELER PATIO ADDITION

OWNER:

BRIAN & ANNIE MARIE

DATE:

MARCH 9, 2020

PROJECT NO.:

1D-20011

REVISIONS:

NO:

S

OF ONE