



CITY OF
**West
Linn**

LAND USE PRE-APPLICATION CONFERENCE

Thursday, September 6, 2018

**City Hall
22500 Salamo Road**

Willamette Conference Room

10:00 am Proposed 12-lot subdivision in an R-7 zone

Applicant: Steve Miller, Emerio Design

Subject Property Address: 22870 Weatherhill Road

Neighborhood Assn: Savanna Oaks

Planner: Jennifer Arnold

Project #: PA-18-25





PRE-APPLICATION CONFERENCE

THIS SECTION FOR STAFF COMPLETION

CONFERENCE DATE: 9/6/18	TIME: 10:00	PROJECT #: PA-18-25
STAFF CONTACT: Jennifer Arnold		FEE: 1800

Pre-application conferences occur on the first and third Thursdays of each month. In order to be scheduled for a conference, this form including property owner's signature, the pre-application fee, and accompanying materials must be submitted at least **15** days in advance of the conference date. Twenty-four hour notice is required to reschedule.

Address of Subject Property (or map/tax lot): 22870 Weatherhill Rd. / 2S1E35B; TL 405

Brief Description of Proposal: 12-Lot residential subdivision in the R-7 zone.

Applicant's Name: Emerio Design, LLC – Steve Miller

Mailing Address: 6445 SW Fallbrook Pl., Suite 100, Beaverton, OR 97008

Phone No: (541) 318-7487 Email Address: stevem@emeriodesign.com

Please attach additional materials relating to your proposal including a site plan on paper up to 11 x 17 inches in size depicting the following items:

- North arrow
- Scale
- Property dimensions
- Streets abutting the property
- Conceptual layout, design and/or building elevations
- Easements (access, utility, all others)
- Access to and from the site, if applicable
- Location of existing trees, highly recommend a tree survey
- Location of creeks and/or wetlands, highly recommend a wetland delineation
- Location of existing utilities (water, sewer, etc.)

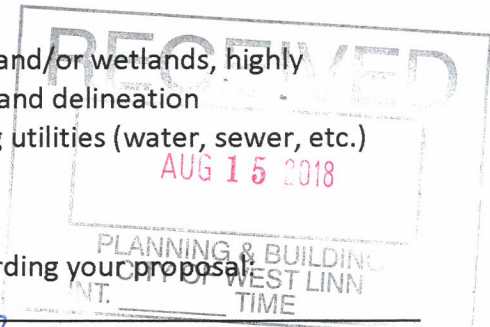

Please list any questions or issues that you may have for city staff regarding your proposal:

- Row dedication
- Use of City storm water Tract for Sewer
- Setback & Lot coverage variances

By my signature below, I grant city staff right of entry onto the subject property in order to prepare for the pre-application conference.

David E. Dean
Property owner's signature

8/15/18
Date

DAVID E DEAN: DIANA E. DEAN, 22870 WEATHERHILL RD WEST LINN
Property owner's printed name and mailing address
(if different from above)

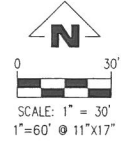

22870 S WEATHERHILL ROAD
 TAX MAP T2S R1E 35B
 TAX LOT 405
 WEST LINN, OREGON

EXHIBIT

REVISIONS	
NO.	DATE

EMERIS
Design
 6445 SW FALLBROOK PL. SUITE 100
 BEAVERTON, OREGON 97008
 PH: (503)-746-8812

SHEET
 1 OF 1

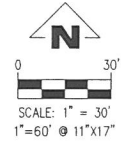
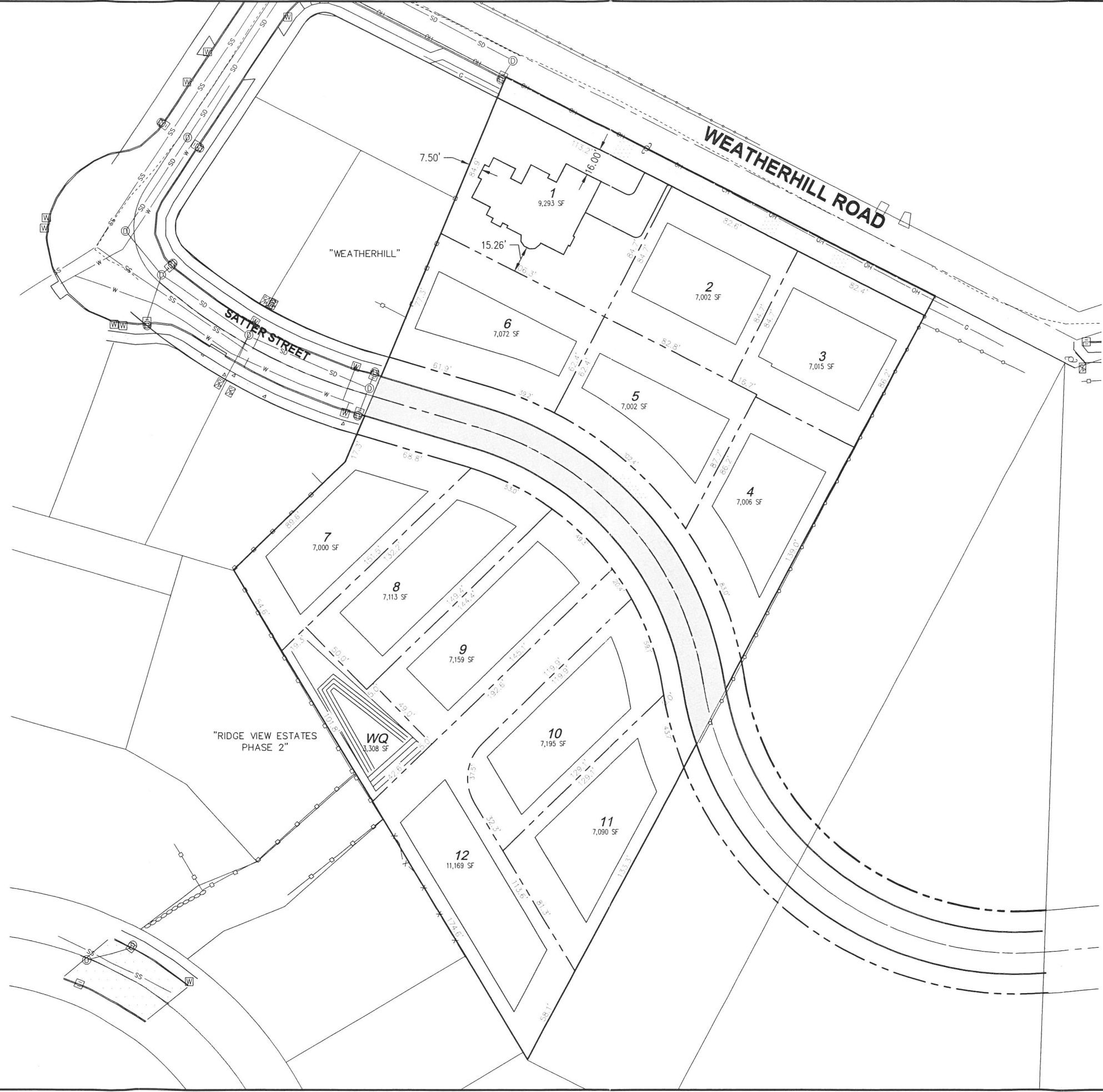

22870 S WEATHERHILL ROAD
TAX MAP T2S R1E 35B
TAX LOT 405
WEST LINN, OREGON

EXHIBIT

NO.	DATE	REVISIONS DESCRIPTION

EMERIS
Design
6445 SW FALLBROOK PL. SUITE 100
BEAVERTON, OREGON 97008
PH: (503)-746-8812

DESIGN STAFF, Plotted: Aug 06, 2018 - 12:09pm, P:\463-003 Weatherhill Road Phase 1\dwg\ref\463-003.plt-at4.dwg