



Marylhurst Neighborhood Plan

Marylhurst Neighborhood Association

Endorsed by:

Marylhurst Neighborhood Association

November 28, 2006

Adopted by:

City Council

July 9th, 2007

City of West Linn

Oregon

Acknowledgements

West Linn City Council

Mayor Norman King
Council President Mike Gates
Councilor Scott Burgess
Councilor Jody Carson
Councilor Michele Eberle

West Linn Planning Commission

Chair Michael Jones
Commissioner Robert Martin
Commissioner Michael Babbitt
Commissioner Michael Bonoff
Commissioner Michelle Wittenbrink
Commissioner John Kovash
Commissioner Paul Fisher

West Linn Staff

Chris Jordan, City Manager
Bryan Brown, Planning Director
Gordon Howard, Staff Attorney
Peter Spir, Associate Planner
Tom Soppe, Associate Planner
Teresa Zak, Administrative Assistant
Dylan Digby, Staff Assistant II
Kathy Aha, GIS

Neighborhood Plan Leadership Team

Bob Thorn
Jeff Treece
Brian Eastman
Frank Wesson
Karie Oakes
Vickie Frazier
David Richards
Richard Morrison
Jim Kelty
Doanne Brown
Molly Spearing
Jim Koll



Consultants

Cogan Owens Cogan, LLC
Portland, Oregon



Table of Contents

I.	INTRODUCTION	1
II.	NEIGHBORHOOD PROFILE	5
III.	VISION STATEMENT	10
IV.	NEIGHBORHOOD OBJECTIVES	
	Public Safety.....	11
	Natural Environment.....	11
	Land Use	12
	Transportation	13
	Infrastructure	14
	Parks and Recreation	15
	Business	16
	Neighborhood Involvement.....	16
V.	ACTION CHART	17

Introduction

Neighborhood Plan Purpose

The purpose of a neighborhood plan is to identify issues that are of concern to the residents of the neighborhood, and to devise strategies for addressing these concerns. In conjunction with broader policies and implementation measures contained within the City's Comprehensive Plan, the neighborhood planning process is intended to protect and enhance livability within specific neighborhoods, as well as help fulfill the overall community vision and create a more livable city. More specifically, the neighborhood plan is intended to:

1. Educate both city government and neighborhood residents about the concerns of each and their visions for the future.
2. Promote collaboration between the City and the neighborhood in order to achieve mutual goals and a shared sense of responsibility.
3. Create a "sense of place" within the community by identifying and developing the assets within each neighborhood.
4. Initiate change, rather than simply reacting to it, by addressing specific issues and opportunities.
5. Achieve sensible and coordinated project and program planning within

each neighborhood and among all neighborhoods.

6. Strengthen neighborhoods.

Relationship to the Comprehensive Plan

In general, a comprehensive plan is intended to provide broad policy direction that is implemented through more specific development regulations and capital expenditure programs. Comprehensive plans do not, however, typically address the more immediate needs and concerns of individual neighborhoods. This is the purpose of a sub-area or neighborhood plan.

The West Linn Comprehensive Plan was adopted in December, 1983, and has been updated and amended multiple times since then. The Comprehensive Plan provides the basis for plans, ordinances, and other implementing documents that set forth more detailed direction regarding specific activities and requirements. All city plans and implementing ordinances must be consistent with the Plan. Furthermore the Plan is comprehensive in scope and its goals and policies are intended to be supportive of one another. West Linn's Comprehensive Plan provides guidelines and standards for decision makers, including city employees and officials, citizens, developers, community groups, and

other local, state, regional, and federal agencies.

The purpose of the Marylhurst Neighborhood Plan is to integrate neighborhood needs into the City's budget process; Multi-Year Street Improvement Program; Neighborhood Traffic Control Program; Parks, Recreation, and Open Space Plan; and other planning and funding programs. The policy statements included in the Plan may also be used by the City Council to guide future decisions involving development proposals and plan amendments affecting the neighborhood.

The goals and policies of the Marylhurst Neighborhood Plan will have the same effect as goals and policies of the West Linn Comprehensive Plan, as applied to the Marylhurst Neighborhood. They supplement the goals and policies of the Comprehensive Plan, and do not conflict with them. Where the Marylhurst Neighborhood Plan does not discuss a particular issue, the Comprehensive Plan goals and policies shall have authority. The Actions contained in the Marylhurst Neighborhood Plan are carefully considered, but non-binding, recommendations. While the City of West Linn may choose to take different actions to implement the goals and policies of the plan, these Actions should be given special consideration and influence.

Neighborhood Associations

The City of West Linn encourages, recognizes and supports neighborhood associations. A primary purpose of neighborhood associations is to facilitate communication between the residents of West Linn and their elected leaders, the city's staff, and members of advisory boards and commissions.

Each neighborhood association is made up of citizen volunteers. They elect officers, adopt by-laws, and propose geographical boundaries. Each association is entitled to identify its own interests and set its own agenda. Neighborhood associations do not levy dues. Membership in neighborhood associations is open to anyone who lives, works or owns property within its boundaries.

Neighborhood association activities may include monitoring and expressing neighborhood views on land use issues or city policies and priorities, establishing neighborhood programs such as Neighborhood Watch and traffic safety projects, neighborhood beautification, organizing cultural or social functions such as neighborhood picnics or pot-lucks, neighborhood clean-ups, etc. Unlike privately organized homeowners and recreation associations, neighborhood associations receive support from the City of West Linn.

Under the city's Neighborhood Assistance program, neighborhood associations may be

reimbursed for their expenses in carrying out eligible activities and projects. Neighborhood associations promote citizen participation in developing city policies and strategies. They provide a means for reviewing and evaluating issues affecting neighborhoods and the community as a whole. They serve as a voice for neighborhood interests and concerns. They improve communications between the city and residents. They promote neighborhood and community identity.

The Neighborhood Planning Process

The Marylhurst Neighborhood Association (MNA) has developed this Plan. The actual preparation of the Plan is being coordinated by the Neighborhood Planning Leadership Team (NPLT), whose members come from the Neighborhood Association and the neighborhood at large.

This proposed Plan is available for review and comment by all residents of the neighborhood. A neighborhood vision, along with goals and policies, were developed based on the results of a spring, 2006 mail and internet-based questionnaire. Over several months, NPLT members revised the vision, goals, policies and actions into a draft Neighborhood Plan. Comments on the draft Plan were solicited from all neighborhood residents at a public meeting on Saturday, August 5 in Marylhurst Park. Comments received at the public meeting were incorporated into a revised neighborhood plan,

which was distributed for a final review before going to the Neighborhood Association for endorsement and then to the Planning Commission for their consideration. The City Council will adopt the Plan by resolution.

It is intended that city agencies utilize the Plan as input in developing more specific work programs and helping to establish city-wide funding priorities. It is recognized that many of the recommendations contained in the Plan are conceptual only and may need to be analyzed in greater detail, both individually and in relationship to other recommendations. It also should be emphasized that funding sources may not exist for implementing all of the recommendations identified in the plan. Some of the actions identified in the plan are intended to be initiated and implemented by residents of the neighborhood.

Overview of the Plan

The Plan is organized into four sections. The *Neighborhood Profile* contains a general description of the current conditions within the neighborhood. The *Neighborhood Vision* describes the neighborhood's sense of identity and vision for its future. The *Goals, Policies and Actions* section identifies issues that are of concern to the residents of the neighborhood and potential strategies for addressing those concerns. The *Action Chart* summarizes actions in table format and lists partners and levels of priority.

West Linn Neighborhood Associations

MARCH 2006



Neighborhood Profile

Physical Description

Marylhurst is one of eleven neighborhoods in West Linn. Located in the northwest portion of the city, the 171-acre neighborhood is bordered by the Skyline neighborhood to the north, Robinwood neighborhood to the east, Hidden Springs neighborhood to the south, and by West Linn’s urban growth boundary and city limits to the west.

Marylhurst lies atop a ridge that overlooks the Willamette River. The topography of the neighborhood includes moderate to steep slopes. Elevations on top of the ridge average 550 feet. The neighborhood contains Arbor and Robinwood Creeks.

Population

The population of Marylhurst is 745 according to 2005 estimates by Portland State University. This accounts for 3.1% of the city’s population.

Land Use

The majority of Marylhurst is zoned for low-density residential housing. Several, small portions of the neighborhood are zoned for single-family detached and attached residences. There are currently 267 low-density single-family residential units in Marylhurst. There are no commercial properties in the neighborhood; however,

there is an adult care facility and a number of home-based businesses.

Parks and Recreation

Although Marylhurst currently does not have any park land, the Park, Recreation and Open Space Plan Update identifies Marylhurst Park as a priority to provide active-oriented recreation opportunities in underserved northwest West Linn. A master plan was developed for the site by the MNA Park and Recreation Committee and West Linn Parks and Recreation Department. The plan was approved by the Parks and Recreation Advisory Board and the City Council.

Proposed facilities for Marylhurst Park include: parking, two small soccer open turfs for use as sport practice fields and community gatherings, playground equipment, picnic shelters, covered basketball courts, skate park, BMX track, natural wetland, restrooms and parking. Trail connections through and around the site will be developed to restore native landscape and individual natural features will be sign posted to educate the community. Trails will be linked to the Boundary Trail Greenway. Public art is budgeted and will aesthetically enhance the park.

Public Facilities

Transportation

Marylhurst does not contain any major or minor arterials, but includes several roads classified as collectors, including Suncrest Drive, Hillcrest Drive, and Marylhurst Drive. Street improvements are planned for Marylhurst and Hillcrest Drives to allow for bicycle travel. Many areas lack or have inadequate sidewalks. Sidewalk and pathway improvements are planned throughout the neighborhood, but the greatest need is on Suncrest, Hillcrest and Marylhurst Drives.

West Linn is primarily a single-family residential community where income and car ownership is high. There currently is little incentive to use transit as only two public bus lines operated by TriMet serve West Linn. Marylhurst is not served by either bus route.

Water

The existing water system in West Linn includes a reliable long-term source of water and the water quality is excellent. Continued investment in distribution improvements is needed. Currently the City of West Linn is reviewing the water storage requirements for

current and future needs during the Water Master Plan update.

Storm Drainage

Overall, the storm drainage system is in variable condition as several areas were built without adequate drainage systems.

Recommended improvements in Marylhurst include replacing a number of under-capacity road and driveway culverts and under-capacity storm drains.

Sanitary Sewer

Upgrades are needed for several sewer segments throughout the neighborhood.

Public Services

Public schools in West Linn are part of the West Linn-Wilsonville Oregon School District. There are no schools in the Marylhurst neighborhood. West Linn is served by its own police department and by the Tualatin Valley Fire and Rescue Service District. The West Linn Public Library, which services Marylhurst, is located in the Bolton neighborhood.

MARYLHURST NEIGHBORHOOD ASSOCIATION

MARCH 2006

Aerial Photography

About Marylhurst Neighborhood Association:

Number of Residential Households: 269
Population Estimate: 745
Land Area: 171 Acres
Number of Residential Parcels: 286
(Vacant Residential Parcels: 17)
Number of City Owned Parcels (Parks, OS, other): 5
Other Parcels (Homeowners, Common Spaces, etc.): 1
County or State: 2

Household and Population estimates through December 31, 2005

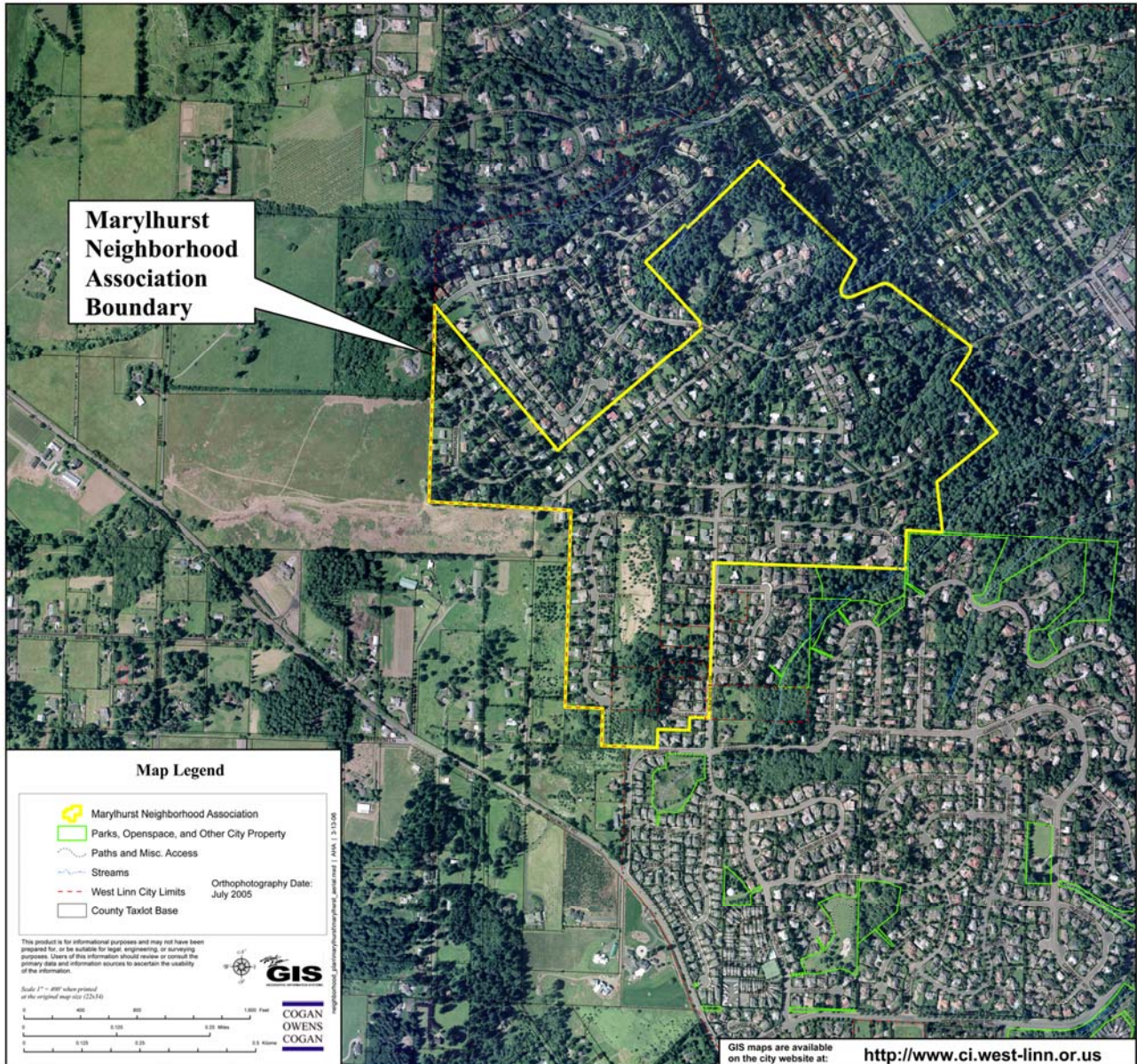

MARYLHURST NEIGHBORHOOD ASSOCIATION

JULY 2006

Zoning Map

About Marylhurst Neighborhood Association:

Number of Residential Households: 269
 Population Estimate: 745
 Land Area: 171 Acres
 Number of Residential Parcels: 286
 (Vacant Residential Parcels: 17)
 Number of City Owned Parcels (Parks, OS, other): 5
 Other Parcels (Homeowners, Common Spaces, etc.): 1
 County or State: 2
 Household and Population estimates through December 31, 2005

**Marylhurst
 Neighborhood
 Association
 Boundary**

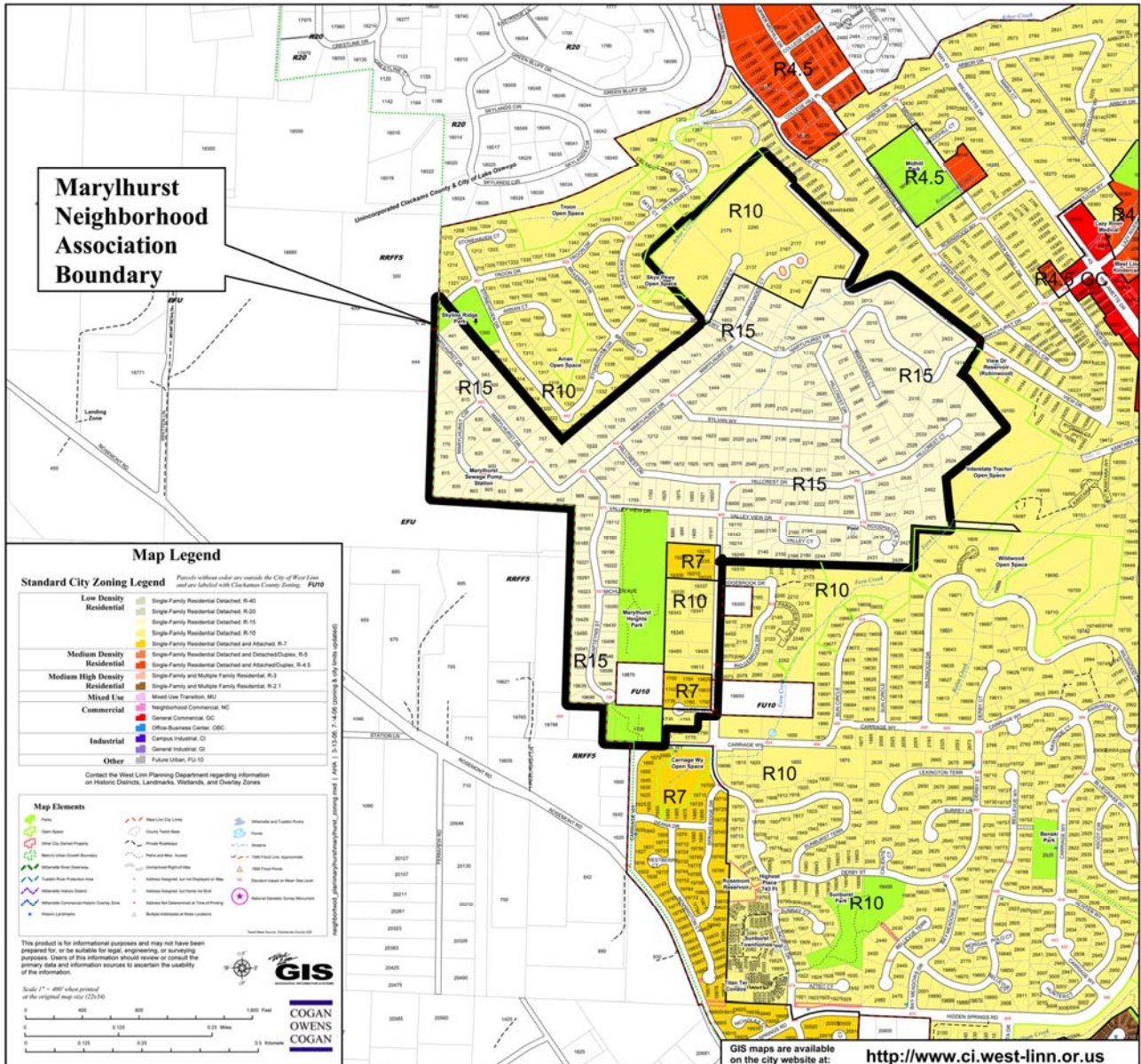

GIS maps are available on the city website at: <http://www.ci.west-linn.or.us>

MARYLHURST NEIGHBORHOOD ASSOCIATION

MARCH 2006

Parks & Open Space

About Marylhurst Neighborhood Association:

Number of Residential Households: 269
 Population Estimate: 745
 Land Area: 171 Acres
 Number of Residential Parcels: 286
 (Vacant Residential Parcels: 17)
 Number of City Owned Parcels (Parks, OS, other): 5
 Other Parcels (Homeowners, Common Spaces, etc.): 1
 County or State: 2

Household and Population estimates through December 31, 2005

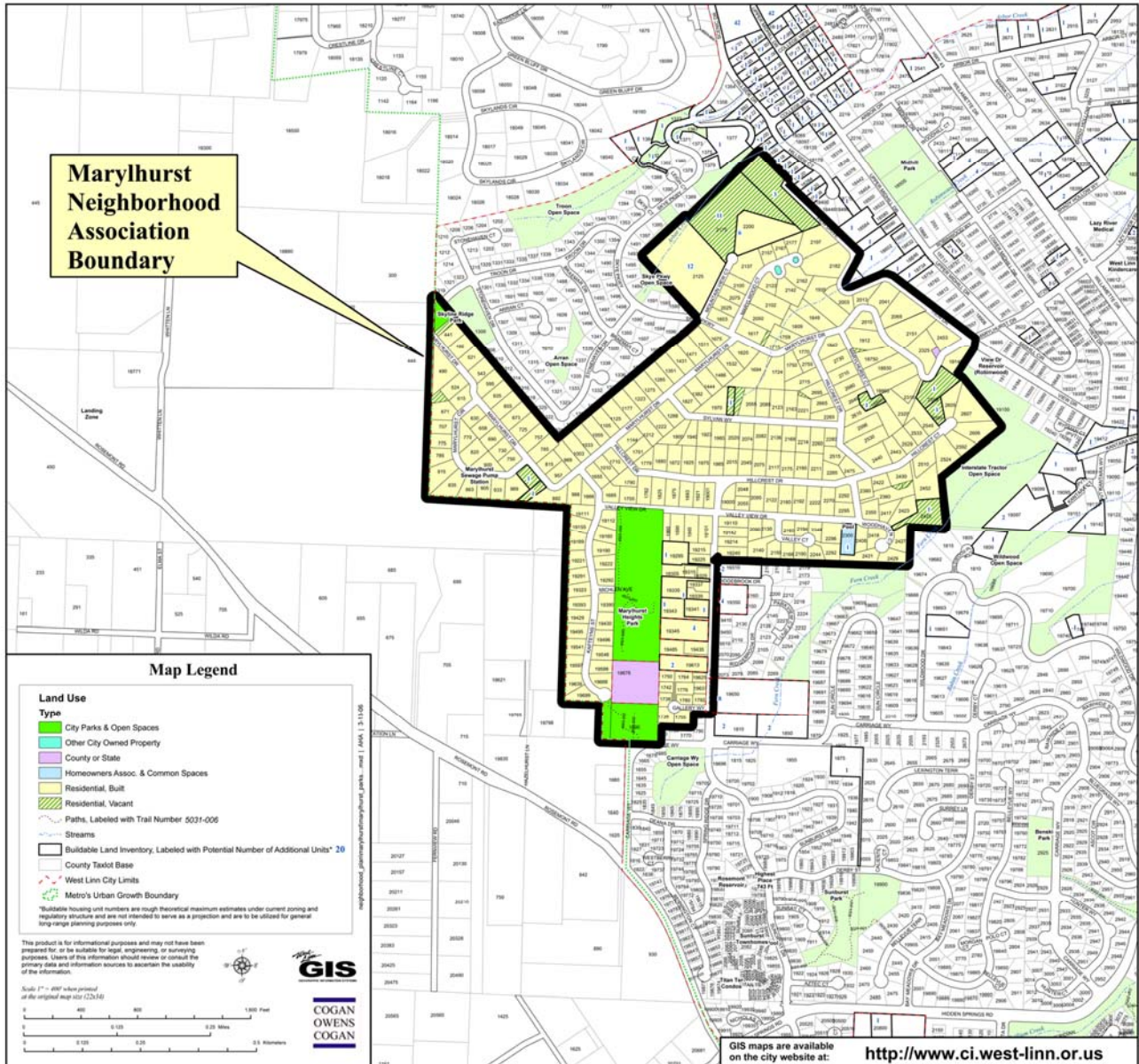



Marylhurst Neighborhood Association STREET MAP

WEST LINN GIS, DECEMBER 2003

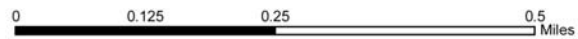
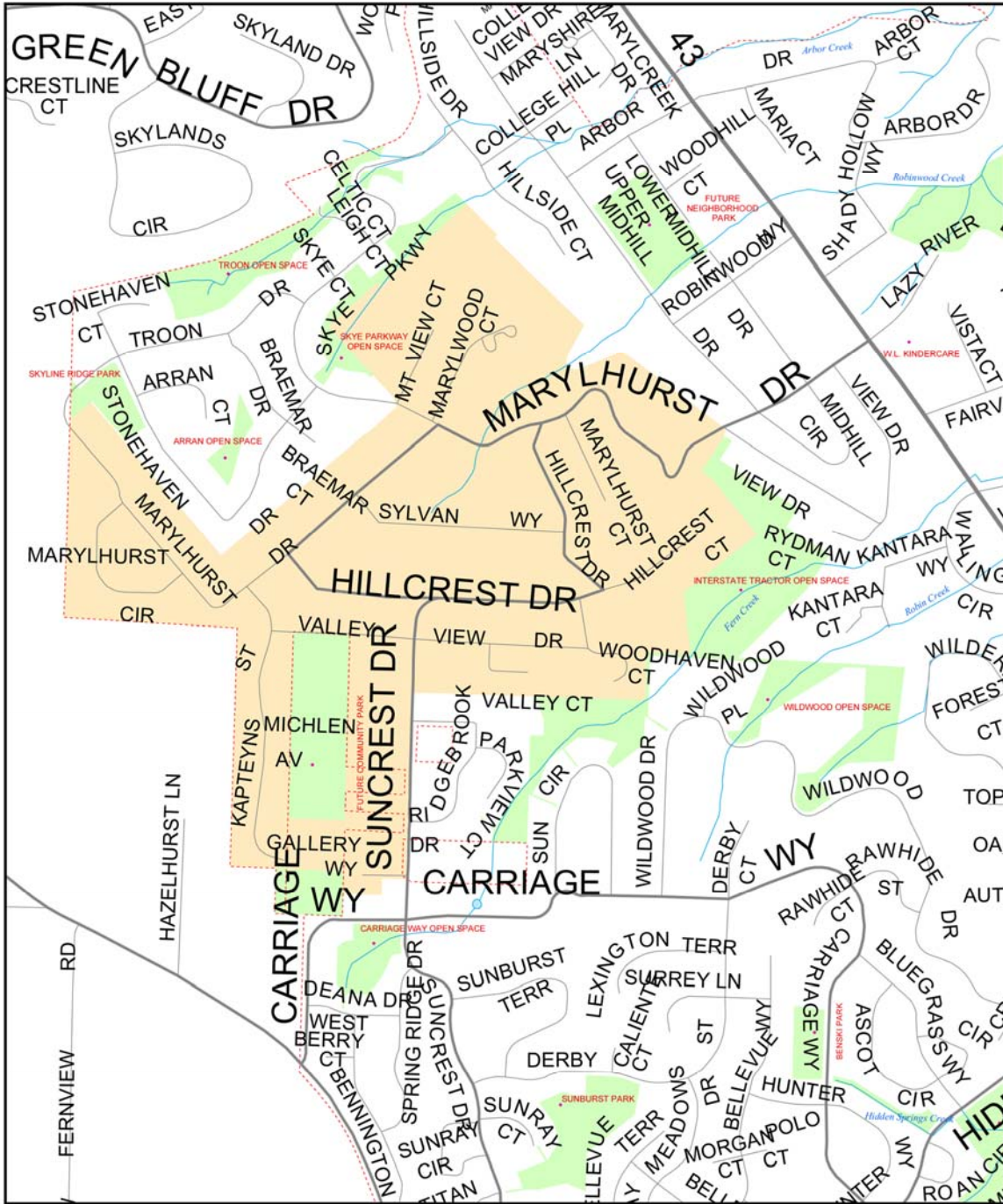

This map and other information have been compiled for preliminary and general purposes. They are not intended to be complete and accurate for any other purposes. Specifically, this information is not intended to be complete for purposes of land use restriction, zoning, title, size, and suitability of the property for specific uses.

Neighborhood Vision

The Marylhurst neighborhood is a safe, friendly and quiet neighborhood of homes where new additions blend in with the existing neighborhood character. We value our quality of life and want to nourish the natural environment, open spaces and old trees. We wish to see our infrastructure improved with continuity of our sidewalks given a high priority by the City.

Goals, Policies and Actions

Goal 1. Public Safety

Maintain the Marylhurst neighborhood as a safe place to live and raise families.

Policy 1: Keep neighborhood residents well-informed about how to prepare for emergencies.

ACTION

1. Work with the City to provide emergency preparedness and response education to neighborhood residents.

Partners: City manager.

Policy 2: Undertake initiatives to reduce crime.

ACTIONS

1. Facilitate and support the development of neighborhood watch and safe house programs.
2. Educate neighbors about community policing.

Partners: Police department.

Goal 2. Natural Environment

Maintain and improve the quality of the natural environment.

Policy 1: Preserve and enhance water quality, wildlife habitat, trees and vegetation, slope stability and open spaces.

ACTIONS

1. Create a committee to annually assess the enforcement of community development code, land and tree conservation easements and other regulations designed to protect natural resources, and to inform city staff of said assessments.
2. Work with city staff to enforce the city's tree preservation ordinance by providing information and support.
3. Educate and encourage homeowners to care for natural resource land, maintain older trees with proper pruning and thinning methods, replace older trees when necessary, and implement proper tree placement.
4. Allow for pruning of trees to enhance views using guidelines approved by the city arborist.
5. Notify public utilities to prune trees that are in power lines or otherwise causing hazards.

Partners: Public works, planning & building, city arborist, public utility companies.

Policy 2: Adopt and implement the Sustainable West Linn Strategic Plan “Recommendations for Neighborhoods, Schools and Civic Organizations.”

ACTION

1. Place adoption of these recommendations on the MNA meeting agenda.

Goal 3. Land Use

Preserve and enhance the character of the Marylhurst neighborhood as a peaceful and attractive community.

Policy 1: Keep the Marylhurst neighborhood quiet and peaceful.

ACTIONS

1. Work with the City to evaluate and enforce noise regulations.
2. Preserve existing open spaces to serve as a buffer from new development.
3. Discourage through truck traffic and other through traffic on neighborhood streets.

Partners: Code enforcement, police department, planning and building.

Policy 2: Maintain current balance of land uses and density.

ACTIONS

1. Maintain existing zoning (lot sizes) per the Comprehensive Plan to maintain current densities.
2. Support only the creation of flag lots that provide the best design that is most compatible with the existing neighborhood.
3. Support subdivision of existing lots only to the extent that is compatible with the atmosphere of the neighborhood.
4. Ensure that the Neighborhood Association reviews, reports and recommends actions to the neighborhood on proposed projects

and/or zoning changes as well as to provide testimony at public hearings.

5. Create a partnership with adjacent neighborhood associations to work together on shared zoning issues.

Partners: Planning & building, adjacent neighborhoods.

Policy 3: Maintain the compatibility of Marylhurst’s single-family homes.

ACTIONS

1. Work with the City to review the community development code for neighborhood compatibility standards and strengthen if necessary:
 - Accessory dwelling units, tear downs, building height, lot coverage, set-backs, floor-to-area ratios and other standards.
2. Provide full opportunity for citizen involvement throughout the planning process.

Partners: Planning & building, developers.

Policy 4: Take steps to ensure an attractive neighborhood appearance.

ACTIONS

1. Enforce existing regulations intended to maintain the appearance of private property and address nuisances and safety concerns.
2. Educate neighborhood residents on city ordinances and procedures to file complaints.

- 3. Work with the City to host an annual neighborhood cleanup.

Partners: Code enforcement

Policy 5: Incorporate the Arts into the neighborhood.

ACTIONS

- 1. Include art in public projects in the neighborhood.
- 2. Identify places throughout the neighborhood to install public art and seek the support of arts organizations to implement such opportunities.

Partners: Planning & building, developers.

Goal 4. Transportation

Ensure the safe and efficient movement of cars, bicycles and pedestrians.

Policy 1: Minimize non-local traffic that

cuts through the neighborhood.

ACTIONS

- 1. Participate in the West Linn Transportation System Plan Update process to discourage through traffic through the Marylhurst Neighborhood.
- 2. Use traffic calming techniques where speeding is frequent and endangers bicyclists and pedestrians.

Partners: Public works, planning & building.

Policy 2: Improve automobile safety as necessary, especially along the neighborhood’s steep curves.

ACTIONS

- 1. Work with the City to identify and prioritize areas in need of street repair.
- 2. Use traffic calming techniques to slow traffic along Marylhurst Drive and other collector streets. (Area of concern shown

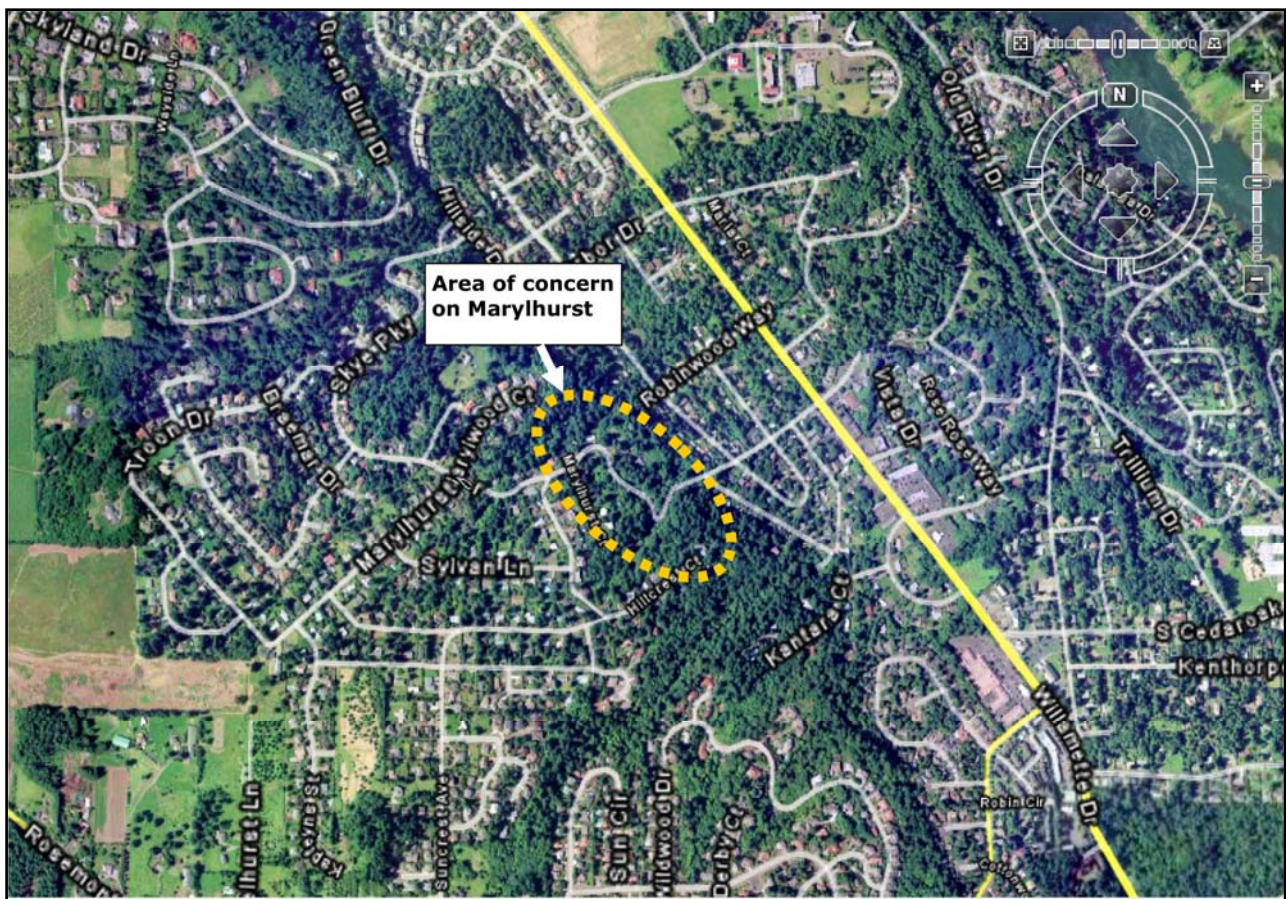

below)

- Install raised, reflective yellow centerline markers through both curves
- Install a third chevron warning sign between the two existing signs

3. Reinforce sight distance standards.

Partners: Public works, planning & building.

Policy 3: Develop and maintain safe and convenient bicycle lanes and paths to provide connectivity throughout the city and surrounding communities.

ACTION

1. Work with the City to identify and develop bicycle lanes on appropriate streets in and adjacent to the neighborhood.

Partners: Public works, planning and building.

Policy 4: Develop and maintain safe and convenient places for pedestrians, including sidewalks and other paths.

ACTIONS

1. Encourage residents to adequately maintain sidewalks adjacent to their property.
2. Work with the City to establish a prioritized list of needed sidewalks.
3. Link Marylhurst sidewalks and off-street paths to those of adjacent neighborhoods and communities.
4. Ensure a safe pedestrian route from the Marylhurst Neighborhood to transit stops on Highway 43.

5. Work with the City to establish a prioritized list of areas for new streetlight installation, including Marylhurst Drive.

Partners: Public works.

Policy 5: Augment the regions public transportation system.

ACTIONS

1. Work with Metro to improve public transportation along Willamette Drive and to develop public transportation along Rosemont Drive; the two nearest arterials serving Marylhurst Neighborhood.
2. Work with the City and other partners to fund vans that connect Marylhurst residents to the regional transit system.

Partners: Planning & building, Tri-Met, alternative transit systems.

Goal 5. Infrastructure

Develop and maintain high-quality street, water, sewer and storm water infrastructure.

Policy 1: Place power lines underground in conjunction with street construction/repair.

ACTION

1. Ensure Marylhurst streets are on the list for placing utilities underground.

Partners: Public works, planning & building.

Policy 2: Make improvements to the storm water system, including the replacement of under-capacity road and driveway culverts and storm drains.

ACTIONS

1. Identify areas that lack adequate drainage and inform the Public Works Department.
2. Educate neighbors on how to report storm drainage problems in high water situations.
3. Encourage residents to keep storm drains free of debris and pollution.
4. Where appropriate, encourage residents to direct roof water into an on-site drainage system rather than directing water to the storm sewer.

Partners: Public works.

Policy 3: Improve the sewer system.

ACTION

1. Encourage the City to identify potential failures and replace sewer segments where necessary.

Partners: Public works.

Policy 4: Maintain and improve the water distribution system.

ACTIONS

1. Educate neighbors about water conservation and aquifer protection measures.
2. Maintain and improve pipelines, pump stations and reservoirs where necessary.

Partners: Public works.

Policy 5: Encourage the City to construct green streets as part of new and re-development efforts.

ACTION

1. Identify areas to develop green streets.
Partners: Public works.

Goal 6. Parks and Recreation

Provide a variety of recreational opportunities and facilities for Marylhurst residents.

Policy 1: Develop Marylhurst Park according to the Marylhurst Park Master Plan to benefit Marylhurst residents and reduce negative impacts on adjacent properties.

ACTIONS

1. Ensure that the proposed there is adequate off-street parking for its proposed uses and that increased traffic does not negatively affect the park’s neighbors.
2. Ensure that park design and uses will provide adequate buffering for surrounding residences.
3. Work with the Parks and Recreation Department to create a multi-purpose facility for neighborhood association activities.
4. Develop a multi-purpose playing field within Marylhurst Park that maintains flexible use of available space.

- 5. Develop a multi-purpose path for runners and walkers.
- 6. Identify a site to plant a large, umbrella-like tree to serve as a community gathering place. Involve the community in donation and planting of the tree.
- 7. Encourage the inclusion of a labyrinth walk in the proposed park.

Partners: Parks and recreation, planning & building, public works.

Policy 2: Acquire land and develop additional parks and recreational facilities that serve the Marylhurst neighborhood where possible.

ACTION

- 1. Pursue acquisition of Department of Transportation property adjacent to the proposed Marylhurst Park.

Partners: Parks and recreation.

Goal 7. Business

Provide an environment conducive to home-based businesses while preserving the neighborhood character.

Policy 1: Encourage the City to invest in increased communications capacity.

ACTION

- 1. Support putting cell towers in locations that minimize impacts on neighborhood residents.

Partners: Chamber of commerce, public works, planning & building, communications industry.

Goal 8. Neighborhood Involvement

Ensure Marylhurst is a welcoming place for new and current residents from all backgrounds.

Policy 1: Encourage neighborhood involvement.

ACTIONS

- 1. Establish a community meeting place and bulletin board.
- 2. Distribute neighborhood information via electronic and traditional means on a regular basis.
- 3. Develop meeting policies that foster openness, mutual respect, inclusiveness and consensus among participants, and produce positive results.

Policy 2: Work with the City to develop a neighborhood gathering place.

ACTIONS

- 1. Sponsor events that bring neighbors together in a social setting.
- 2. Encourage residents to organize block parties and other neighbor to neighbor activities.
- 3. Encourage use of the new Marylhurst Park as a gathering place.

Action Chart

The following Action Chart summarizes policies and actions in table format. In addition, the chart identifies the relative priority of each action along with the agencies and organizations responsible for implementing the actions.

Recommended actions identified as having as a “short-term” priority are considered by the Neighborhood Association to be the most important. “Medium” priority action items are somewhat less important. “Long-term” actions are considered least important.

ACTION CHART—MARYLHURST NEIGHBORHOOD PLAN

Policies and Action Steps	Timeframe	Responsible Party(s)		
GOAL 1. PUBLIC SAFETY				
<i>Policy 1: Keep neighborhood residents well-informed about how to prepare for emergencies.</i>				
Actions:	Timeframe	MNA	City	Other
1. Work with the City to provide emergency preparedness and response education to neighborhood residents.	M	•	◦	
<i>Policy 2: Undertake initiatives to reduce crime.</i>				
Actions:	Timeframe	MNA	City	Other
1. Facilitate and support the development of neighborhood watch and safe house programs.	M	•	◦	Police Department
2. Educate neighbors about community policing.	M	•	◦	Police Department
GOAL 2. NATURAL ENVIRONMENT				
<i>Policy 1: Preserve and enhance water quality, wildlife habitat, trees and vegetation, slope stability and open spaces.</i>				
Actions:	Timeframe	MNA	City	Other
1. Create a committee to annually assess the enforcement of community development code, land and tree conservation easements and other regulations designed to protect natural resources, and to inform city staff of said assessments.	M	•	◦	

Policies and Action Steps	Timeframe	Responsible Party(s)		
2. Work with city staff to enforce the City’s tree preservation ordinance by providing information and support.	M	◦	●	
3. Educate and encourage homeowners to care for natural resource land, maintain older trees with proper pruning and thinning methods, replace older trees when necessary, and implement proper tree placement.	M	◦	●	
4. Allow for pruning of trees to enhance views using guidelines approved by the city arborist.	M	●	◦	
5. Notify public utilities to prune trees that are in power lines or otherwise causing hazards.	M	●	◦	Public utilities
Policy 2: Adopt and implement the Sustainable West Linn Strategic Plan “Recommendations for Neighborhoods, Schools and Civic Organizations.”				
Action:	Timeframe	MNA	City	Other
1. Place adoption of these recommendations on the MNA meeting agenda.	M	●	◦	
GOAL 3. LAND USE				
Policy 1: Keep the Marylhurst neighborhood quiet and peaceful.				
Actions:	Timeframe	MNA	City	Other
1. Work with the City to evaluate and enforce noise regulations.	S	◦	●	Police Department
2. Preserve existing open spaces to serve as a buffer from new development.	S	◦	●	
3. Discourage through truck traffic and other through traffic on neighborhood streets.	S	◦	●	
Policy 2: Maintain current balance of land uses and density.				
Actions:	Timeframe	MNA	City	Other
1. Maintain existing zoning (lot sizes) per the Comprehensive Plan to maintain current densities.	S	◦	●	
2. Support the creation of flag lots that provide design that is compatible with the existing neighborhood.	S	◦	●	
3. Support subdivision of existing lots to the extent that it is compatible with the neighborhood.	S	◦	●	

Policies and Action Steps	Timeframe	Responsible Party(s)		
4. Ensure that the Neighborhood Association reviews, reports and recommends actions to the neighborhood on proposed projects and/or zoning changes as well as to provide testimony at public hearings.	M	◦	●	
5. Create a partnership with adjacent neighborhood associations to work together on shared zoning issues.	M	●	◦	Adjacent neighborhoods

Policy 3: Maintain the unique and consistent architectural style of the Marylhurst’s single family homes.

Actions:	Timeframe	MNA	City	Other
1. Work with the City to review the community development code for neighborhood compatibility standards and strengthen if necessary.	S	◦	●	
2. Provide full opportunity for citizen involvement throughout the planning process.	M	◦	●	

Policy 4: Take steps to ensure an attractive neighborhood appearance.

Actions:	Timeframe	MNA	City	Other
1. Enforce regulations intended to maintain the appearance of private property and address nuisances and safety concerns.	S	●	◦	Code enforcement;
2. Educate neighborhood residents on city ordinances and procedures to file complaints.	S	●	◦	Code enforcement
3. Work with the City to host an annual neighborhood cleanup.	M	◦	●	

Policy 5: Encourage the inclusion of public art as an aspect of new neighborhood development.

Actions:	Timeframe	MNA	City	Other
1. Include art in public projects in the neighborhood.	M	◦	●	
2. Identify places throughout the neighborhood to install public art and seek the support of arts organization to implement such opportunities.	M	●	◦	

GOAL 4. TRANSPORTATION

Policy 1: Minimize out-of-town traffic that cuts through the neighborhood.

Actions:	Timeframe	MNA	City	Other
1. Participate in the Transportation System Plan Update process to discourage through traffic through the Marylhurst Neighborhood.	S	●	◦	

Policies and Action Steps	Timeframe	Responsible Party(s)		
2. Use traffic calming techniques where speeding is frequent and endangers bicyclists and pedestrians.	S	◦	●	
Policy 2: Improve automobile safety as necessary, especially along the neighborhood’s steep curves.				
Actions:	Timeframe	MNA	City	Other
1. Work with the City to identify and prioritize areas in need of street repair.	S	●	◦	
2. Use traffic calming techniques to slow traffic along Marylhurst Drive and other collector streets.	S	◦	●	
3. Reinforce sight distance standards.	M	◦	●	
Policy 3: Develop and maintain safe and convenient bicycle lanes and paths to provide connectivity throughout the city and surrounding communities.				
Action:	Timeframe	MNA	City	Other
1. Work with the City to identify and develop bicycle lanes on appropriate streets in and adjacent to the neighborhood.	M	●	◦	
Policy 4: Develop and maintain safe and convenient places for pedestrians, including sidewalks and other paths.				
Actions:	Timeframe	MNA	City	Other
1. Encourage residents to adequately maintain sidewalks adjacent to their property.	S	●	◦	
2. Work with the City to establish a prioritized list of needed sidewalks.	S	●	◦	
3. Link Marylhurst sidewalks and off-street paths to those of adjacent neighborhoods and communities.	M	◦	●	
4. Ensure a safe pedestrian route from the Marylhurst Neighborhood to transit stops on Highway 43.	S	◦	●	
5. Work with the City to establish a prioritized list of areas for new streetlight installation, including Marylhurst Drive.	M	●	◦	
Policy 5: Augment the region’s public transportation system.				
Actions:	Timeframe	MNA	City	Other
1. Improve public transportation along Willamette Drive and develop public transportation along Rosemont Drive; the two nearest arterials serving Marylhurst Neighborhood.	M	◦	●	Tri-Met, Metro

Policies and Action Steps	Timeframe	Responsible Party(s)		
2. Work with the City and other partners to fund vans that connect Marylhurst residents to the regional system.	L	◦	•	Tri-Met, other transit systems
GOAL 5. INFRASTRUCTURE				
<i>Policy 1: Place power lines underground in conjunction with street construction/repair.</i>				
Action:	Timeframe	MNA	City	Other
1. Ensure Marylhurst streets are on the list for placing utilities underground.	S	◦	•	
<i>Policy 2: Make improvements to the storm water system, including the replacement of under-capacity road and driveway culverts and storm drains.</i>				
Actions:	Timeframe	MNA	City	Other
1. Identify areas that lack adequate drainage and inform the Public Works Department.	M	•	◦	
2. Educate neighbors on how to report storm drainage problems in high water situations.	M	•	◦	
3. Encourage residents to keep storm drains free of debris and pollution.	M	•	◦	
4. Where appropriate, encourage residents to direct roof water into an on-site drainage system rather than directing water to the storm sewer.	L	•	◦	
<i>Policy 3: Improve the sewer system.</i>				
Action:	Timeframe	MNA	City	Other
1. Encourage the City to identify potential failures and replace sewer segments where necessary.	M	◦	•	
<i>Policy 4: Maintain and Improve the water distribution system.</i>				
Actions:	Timeframe	MNA	City	Other
1. Educate neighbors about water conservation and aquifer protection measures.	L	•	◦	
2. Upgrade pipelines, pump stations and reservoirs where necessary.	M	◦	•	
<i>Policy 5: Encourage the City to implement green streets as part of new and re-development efforts.</i>				
Action:	Timeframe	MNA	City	Other
1. Identify places to develop green streets.	M	◦	•	
GOAL 6. PARKS AND RECREATION				
<i>Policy 1: Develop Marylhurst Park according to the Marylhurst Park Master Plan to benefit Marylhurst residents and reduce negative impacts on adjacent properties.</i>				
Actions:	Timeframe	MNA	City	Other

Policies and Action Steps	Timeframe	Responsible Party(s)		
1. Ensure the proposed Marylhurst Park has adequate off-street parking for its proposed uses and that increased traffic does not negatively affect the park’s neighbors.	S	◦	●	
2. Ensure that park design and uses will provide adequate buffering from surrounding residences.	S	◦	●	
3. Work with the Parks and Recreation Department to create a multi-purpose facility for neighborhood association activities.	S	◦	●	
4. Develop a multi-purpose playing field within Marylhurst Park that maintains flexible use of available space.	S	◦	●	
5. Develop a multi-purpose path for runners and walkers.	S	◦	●	
6. Identify a site to plant a large, umbrella-like tree to serve as a community gathering place. Involve the community in donation and planting of the tree.	M	●	◦	
7. Encourage the inclusion of a labyrinth walk in the proposed Park.	M	●	◦	

Policy 2: Acquire land and develop additional parks and recreational facilities that serve the Marylhurst Neighborhood where possible.

Action:	Timeframe	MNA	City	Other
1. Pursue acquisition of Department of Transportation property adjacent to the proposed Marylhurst Park.	L	◦	●	

GOAL 7. BUSINESS

Policy 1: Encourage the City to invest in increased communications capacity.

Action:	Timeframe	MNA	City	Other
1. Support putting cell towers in locations that minimize impacts on neighborhood residents.	M	◦	●	Chamber of Commerce; Communications industry

GOAL 8. NEIGHBORHOOD INVOLVEMENT

Policy 1: Encourage neighborhood involvement.

Actions:	Timeframe	MNA	City	Other
1. Establish a community meeting place and bulletin board.	M	●	◦	
2. Distribute neighborhood information via electronic and traditional means on a regular basis.	S	●	◦	

Policies and Action Steps	Timeframe	Responsible Party(s)		
3. Develop meeting policies that foster openness, mutual respect, inclusiveness and consensus among participants, and produce positive results.	S	•	◦	
Policy 2: Work with the City to develop a neighborhood gathering place.				
Actions:	Timeframe	MNA	City	Other
1. Sponsor events that bring neighbors together in a social setting.	S	•	◦	
2. Encourage residents to organize block parties and other neighbor to neighbor activities.	S	•	◦	
3. Encourage use of the new Marylhurst Park as a gathering place.	S	•	◦	