PS-9195

P. R. L. & P. Co.

ACREAGE PLAT

State of Oregon, County of Clackamas.

Section 36 / 31 *Township* 2S *Range* 1E / 2E *of Willamette Meridian*

Scale 500 *ft.* = 1 *inch*

Note: Boundary of Property denoted thus ———
Property sold for Ry. R. of W.
+ Locks shown shaded.

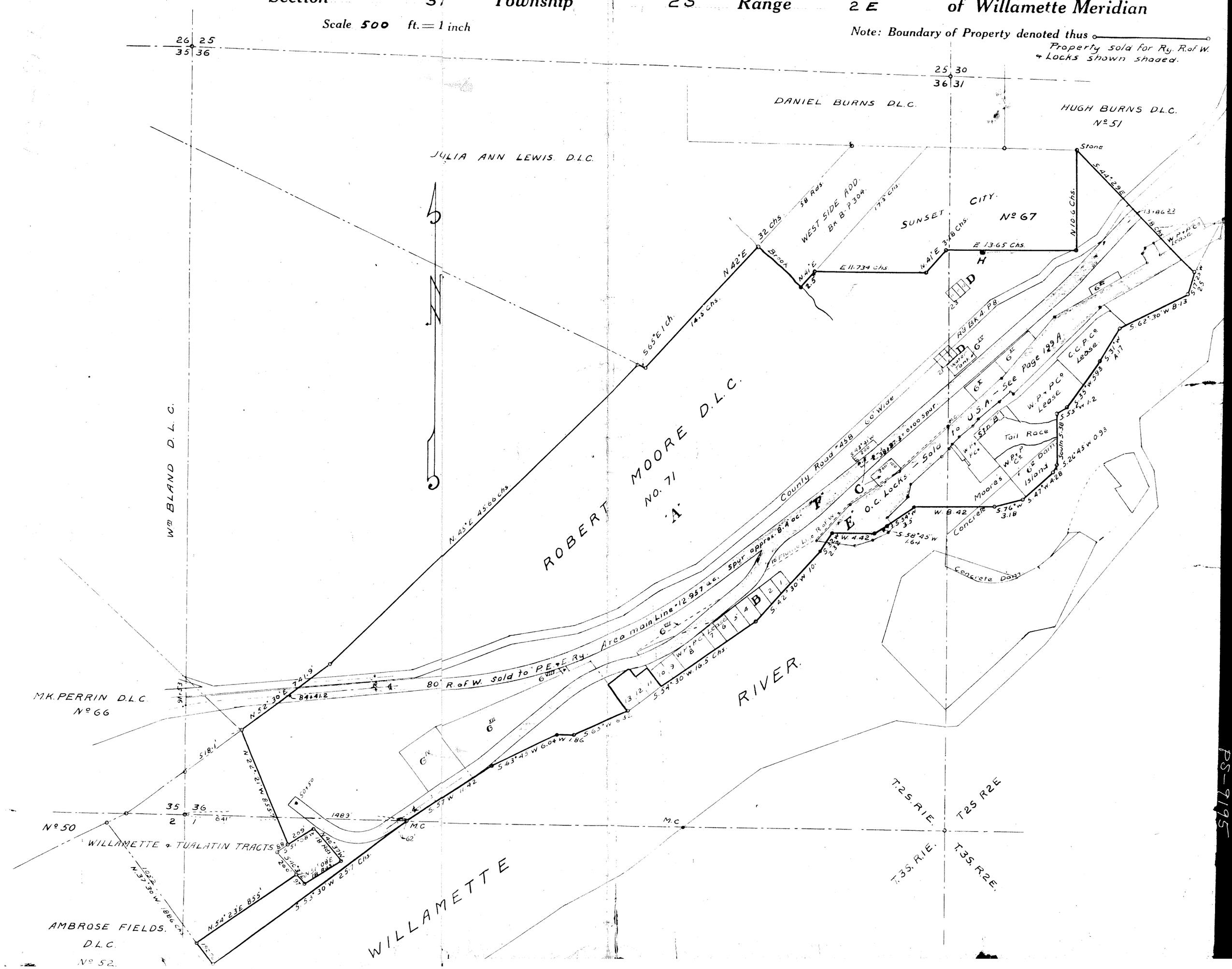

PS-9195