



## **Agenda Report 2014-08-11-04**

Date: July 31, 2014

To: John Kovash, Mayor  
Members, West Linn City Council

From: Lance Calvert, Public Works Director

Through: Kirsten Wyatt, Assistant City Manager *KW*

Subject: On-Street Routes Priority List Associated with the Trails Master Plan

---

### **Purpose**

The City of West Linn Transportation Advisory Board (TAB) was tasked with providing recommendations for a trails/pathways capital improvement plan (CIP) as part of the 2014 City Council Goals. In response, the TAB has developed a priority ranking system highlighting on-street routes within the City that will increase connectivity to off-street trails and enhance the citizen's ability to access non-vehicular transportation. The TAB recommends that the On Street Route Priority List and Pathway Planning Map Book be approved and adopted by the Council.

### **Question(s) for Council:**

Should the Council approve the priority ranking of capital improvement projects for on-street routes?

### **Public Hearing Required:**

None required.

### **Background & Discussion:**

The adopted 2013 Trails Master Plan outlines proposed on-street and off-street trails throughout the City to promote more pedestrian and bike travel. City staff and TAB members have reviewed the 2013 Trails Master Plan proposed on-street paths to determine which routes have incomplete sidewalks and marked bike lanes. City staff and TAB members have also reviewed which proposed on-street trails are in close proximity to commercial centers, schools, public transit and connections to off-street trails. With this information, the TAB has developed a tiered On-Street Routes Priority List to be reviewed and approved by the City Council for approval as the capital improvement plan for On Street Routes.

### **Budget Impact:**

None. Approval of the priority list does not impose budgetary obligations.

### **Council Options:**

1. Approve utilization of the On Street Route Priority List and supporting Pathways Planning Map Book as the capital improvement plan for on-street routes.

### **Staff Recommendation:**

Staff recommends approving use of the On Street Route Priority List and supporting Pathways Planning Map Book as the capital improvement plan for on-street routes.

**Potential Motion:**

Motion: *Move to adopt Resolution 2014-13 approving a capital improvement plan for on-street routes.*

**Attachments:**

1. Resolution 2014-13
2. On-Street Routes Priority List
3. Pathway Planning Map book

**RESOLUTION NO. 2014-13**

**A RESOLUTION APPROVING A CAPITAL IMPROVEMENT PLAN FOR ON-STREET ROUTES**

**WHEREAS**, the 2014 City Council tasked the Transportation Advisory Board with providing recommendations for a trails/pathways capital improvement plan (CIP) to enhance pedestrian and bike access across the City;

**WHEREAS**, the City has adopted the 2013 Trails Master Plan which includes the goal of building better connectivity between proposed on-street and off-street trails across the City;

**WHEREAS**, the Transportation Advisory Board reviewed proposed on-street trails within the adopted 2013 Trails Master Plan to examine each routes' proximity to schools, commercial centers, public transit and connection to off-street trails to create a tiered On-Street Routes Priority List to develop a long-term trails/pathways capital improvement plan (CIP); and

**WHEREAS**, on July 23, 2014, the Transportation Advisory Board voted unanimously to approve the On-Street Routes Priority List and supporting Pathways Planning Map Book.

**NOW, THEREFORE, THE CITY OF WEST LINN RESOLVES AS FOLLOWS:**

**SECTION 1.** The On-Street Routes Priority List and Pathways Planning Map Book, attached as Exhibits A and B, are incorporated by this reference, and approved as the Capital Improvement Plan for On-Street Routes.

This resolution was PASSED and ADOPTED this 11<sup>th</sup> day of August, 2014, and takes effect upon passage.

\_\_\_\_\_  
JOHN KOVASH, MAYOR

ATTEST:

\_\_\_\_\_  
KATHY MOLLUSKY, CITY RECORDER

APPROVED AS TO FORM:

\_\_\_\_\_  
CITY ATTORNEY

# Trails Master Plan On Street Route Priority List

Corresponding Map	Route Number	Proposed Route Name	Location Description	GIS LINEAR FEET	Safe Routes	Walking Primary	Walking Middle or HS	1/4 mile Transit	1/4 mile Commercial	Street Collector/Arterial	1+ Trail Connections	3+ Trail Connections	Number of Checks	Sidewalks complete?	Bike Lanes Complete?	Tier
1 & 2	32	Hidden Springs Rd.	Hidden Springs Rd from Willamette Dr. to Rosemont Rd.	6500	x x	x	x	x	x	x	x	x	9	N	N	1
3	2	West A/Failing St.	West A. between Willamette Dr. and Edgewater Ct.	5871	x x	x	x	x	x	x	x		8	N	N	1
2 & 3	58	Willamette Dr. 2	Willamette Dr. north of Territorial Dr. ending at Old River Dr.	12750		x	x	x	x	x	x	x	7	N	N	1
2 & 3	87	Larson Ave./Jolie Point Rd	Larson Ave. through to end of Munger Dr.	4483		x	x	x	x	x	x	x	7	N	N	1
1	33	Cedaroak Dr./Elmran Dr.	Cedaroak Dr. northeast to 4450 Elmran Dr.	3790	x x	x		x	x	x	x		7	N	N	1
2	36	Santa Anita Dr.	All of Santa Anita Dr.	3118	x x	x	x			x	x	x	7	N	Y	1
6	52	Tualatin/12th St.	Tualatin Ave. ending at Willamette Falls Dr.	2169	x x	x		x	x	x	x		7	N	N	1
3, 5 & 6	1	Willamette Falls Drive	Willamette Falls Drive between Fields Bridge Park and Willamette Drive	18198		x	x	x	x	x	x		6	N	N	1
3, 4 & 5	4	Sunset Ave./Parker Rd.	Sunset between Alder Ct. and Salamo Rd.	9446		x	x		x	x	x	x	6	N	N	1
3	30	Long St./Exeter St.	Long St. from Sunset Tennis Courts to Oxford St.	1527	x x	x			x	x	x		6	N	N	1
2	68	Rosemont Rd. 3	Rosemont Rd. north of Hidden Springs Rd. to Carriage Way	1528	x x	x				x	x	x	6	N	N	1
3	10	Skyline Dr.	Skyline Dr. between West A. and Clark St.	2473			x	x	x	x	x		5	N	N	1
3	40	Burns St.	All of Burns St.	1690		x	x	x	x	x			5	N	N	1
4	43	Bland Cir.	Bland Cir. ending at Day Rd.	4767			x		x	x	x	x	5	N	N	1
1	59	Old River Drive/Willamette Drive	All of Old River Dr. ending at City boundary	5195		x		x	x	x	x		5	N	N	1
2 & 3	60	Rosemont Rd. 1	Rosemont Rd. between Shannon Ln. and Salamo Rd.	2191		x	x		x	x	x		5	N	N	1
3	63	Oxford St./Summit St.	Oxford St. through Summit St. ending at 1400 Rosemont Rd.	4746		x	x		x	x	x		5	N	N	1
5 & 6	72	Salamo Rd. 3	Salamo Rd. east of 10th St. ending at Remington Dr.	4363				x	x	x	x	x	5	N	Y	1
4	74	Salamo Rd. 4	Salamo Rd. north of Ponderay Dr. ending at Day Rd.	1402			x		x	x	x	x	5	N	Y	1
6	81	Kimberly Dr./Snidow Dr.	Kimberly Dr. through to Willamette Falls Dr.	4007		x		x	x		x	x	5	N	NA	1
1	82	Willamette Dr.	Willamette Dr. northwest of Old River Dr. to city boundary	4992		x		x	x	x	x		5	N	Y	1
5 & 6	84	Volpp St./5th Ave.	Volpp St. heading east from southwest corner of Willamette Park ending at 5th Ave.	5649		x		x	x		x	x	5	N	NA	1
3	29	Oregon City Blvd/Bonnet Dr.	Oregon City Blvd to Oxford St.	1867	x x	x			x		x		5	N	NA	1
3	8	Clark St.	Clark St. between Long St. and Skyline Dr.	3134		x				x	x	x	4	N	N	2
2 & 3	9	Skyline Dr./Summit St.	Skyline Dr. from Clark St. through to Pimlico Dr.	5520				x	x	x	x		4	N	N	2
2	12	Pimlico Dr.	Pimlico Dr. to intersection at Palomino Way	1065			x	x		x	x		4	N	N	2
2	13	Buck St./Randall St.	Buck St. west of Willamette Dr. through to Randall St.	1765			x	x	x		x		4	N	NA	2
2	15	Buck St.	Buck St. west of Barlow St. to open space	102			x	x	x		x		4	N	NA	2
1	22	Marylhurst Dr.	From 957 Marlhurst Dr. to Willamette Dr.	4908				x	x	x	x		4	N	N	2
2	25	Carriage Way	2926 Carriage Way towards/ending at Rosemont Rd.	5285		x				x	x	x	4	N	N	2
3	41	Willson St.	Willson St. ending at First Ct.	150			x	x	x		x		4	N	NA	2
3	42	McKillican St.	All of McKillican St.	1015			x	x	x	x			4	N	N	2
4 & 6	45	Debok Rd.	Debok Rd ending at Wisteria Rd.	3353				x	x	x	x		4	N	N	2
3	62	Long St.	Long St. between 2020 and 2160 Long St.	744		x				x	x	x	4	N	N	2
2	64	Rosemont Rd. 2	Rosemont Rd. west of Salamo Rd. ending at Hidden Springs Rd	3613		x	x			x	x		4	N	N	2
6	70	10th St.	All of 10th St.	1357		x		x	x	x			4	N	N	2
6	71	Blankenship Rd./Ostman Rd.	Blankenship Rd. from 10th St through Ostman Rd ending at Fields Dr.	4788				x	x	x	x		4	N	N	2
6	75	Tannler Dr. 2	Tannler Dr. north of Blankenship ending at Remington Dr.	2009				x	x	x	x		4	N	N	2
3	85	Territorial Dr.	All of Territorial Dr.	1174			x	x	x		x		4	N	NA	2
3	86	River St.	all of River St.	3102			x	x	x		x		4	N	NA	2
3	3	Sunset Ave./Alder Ct.	Sunset between Willamette Falls Dr. and Alder Ct.	1210				x	x	x			3	N	N	2
3	16	Cason St.	Cason St. ending to open space	123			x	x			x		3	N	NA	2
1	20	Arbor Dr./Arbor Ct	Arbor Dr. east of Willamette Dr. through end of Arbor Ct.	1361				x	x		x		3	N	NA	2
3	28	Cornwall St.	Cornwall St. northeast of Sunset Ave. ending at Oxford St.	1303		x			x	x			3	N	Y	2
1	34	Elmran Dr./Trillium Dr.	Elmran Dr. northwest of Cedaroak through Glen Ter to Trillium Dr.	2517		x			x	x			3	N	N	2
1	35	Mapleton Dr.	Mapleton Dr. to Nixon Ave.	3007				x	x	x			3	N	N	2
2	39	Dillow Dr.	Dillow Dr. west of Larson Ave.	1422		x	x	x					3	N	NA	2
6	48	Dollar St.	Dollar St., Ostman Rd. to Fields Dr.	437				x		x	x		3	N	N	2
6	49	19th St	All of 19th St.	2903				x	x		x		3	N	NA	2
4 & 6	50	Johnson Rd.	Johnson Rd., Blankenship Rd to Meadowview Ct.	1496				x	x	x			3	N	N	2
3	54	Beacon Hill Ln./Stonegate Ln.	Beacon Hill Ln. between Tanner Creek and Stonegate Ln.	783					x		x	x	3	N	NA	2
6	79	Willamette Falls Dr./Fields Bridge Park	Willamette Falls Drive along Fields Bridge Park	1931					x	x	x		3	N	N	2
1	88	Nixon Ave./Mapleton Dr.	Nixon Ave. through Mapleton Dr.	3776						x	x	x	3	N	N	2
1	89	Elmran Dr./Calaroga Dr.	Elmran Dr. east of Trillum through to 4407 Calaroga Dr.	1711		x				x	x		3	N	N	2

Corresponding Map	Route Number	Proposed Route Name	Location Description	GIS LINEAR FEET	Safe Routes	Walking Primary	Walking Middle or HS	1/4 mile Transit	1/4 mile Commercial	Street Collector/Arterial	1+ Trail Connections	3+ Trail Connections	Number of Checks	Sidewalks complete?	Bike Lanes Complete?	Tier
1	5	Island View Terr.	All of Island View Terr.	156		x					x		2	N	NA	3
1	6	Lower Midhill Dr. (1)	Lower Midhill Dr. between Arbor Dr. and Woodhill Ct	385				x	x				2	N	NA	3
1	7	Lower Midhill Dr.(2)	from Woodhill Ct. to pavement end at 18115 Lower Midhill Dr.	236				x	x				2	N	NA	3
1	18	Arbor Dr/Skye Prkwy/Marylhurst Dr.	Arbor Dr. west of Willamette Dr. ending at 957 Marylhurst	6639				x	x				2	N	NA	3
1	19	Arbor Dr.	Arbor Dr. past 3580 Arbor Dr. toward Pump Station	121		x					x		2	N	NA	3
1	21	Upper Midhill Dr.	Upper Midhill Dr. southeast of Arbor Dr. ending at Marylhurst Dr.	1769				x	x				2	N	NA	3
5	31	Simpson St/Tumwater St.	Simpson St south of Long St to River View Ave.	1277		x				x			2	N	N	3
2	37	Mark Ln.	All of Mark Ln.	2030				x			x		2	N	NA	3
2	38	Jolie Pointe Rd.	Jolie Point Rd west of Munger Dr.	1237				x		x			2	N	N	3
6	46	Ostman Rd.	Ostman Rd., Willamette Falls to Dollar St.	1212				x		x			2	N	N	3
6	47	Ostman Rd. (2)	Ostman Rd., Dollar St. to Fields Dr.	492				x		x			2	N	N	3
4	51	Johnson Rd. (2)	Johnson Rd., Meadowview Ct. to 23212 Johnson Rd.	1381						x	x		2	N	N	3
5	55	Sussex St./Fairhaven Dr.	Sussex St. South of Sunset to Fairhaven Dr.	1239					x		x		2	N	NA	3
3	61	Walnut St.	Walnut St. north of Sunset ending at Camassia Natural Area	656					x		x		2	N	NA	3
4	65	Woodbine Rd.	Woodbine Rd. northeast of Johnson Rd. ending at Grapevine Rd.	432						x	x		2	N	N	3
6	78	Volpp St.	Volpp St. from southwest corner of Willamette Park to Tualatin Ave.	416		x					x		2	N	NA	3
4	80	Johnson Rd. 3	Johnson Rd. north of 23212 Johnson Rd. ending at Woodbine Rd.	957						x	x		2	N	N	3
3	26	Linn Ln.	Linn Ln. north of Rosemont Rd. ending at Sahallie Illahee Park	753							x		1	N	NA	3
5	53	Tanner Creek Ln.	All of Tanner Creek Ln.	470							x		1	N	NA	3
5	56	Barrington Dr./Imperial Dr.	Barrington Dr through to Imperial Dr.	7641							x		1	N	NA	3
5	57	Alder Court	Alder Cout south of Sunset Ave	109					x				1	N	NA	3
1	90	Riverside Park Plat Alley	East of Calaroga Dr between 4085 and 4013 Calaroga Dr.	328		x							1	N	NA	3
1	91	Island Way	All of Island Way	68							x		1	N	NA	3
1	92	Steamboat Way	All of Steamboat Way	548							x		1	N	NA	3
4 & 6	44	Tannler Dr. 1	Tannler Dr. north of Remington Dr. ending at Bland Cir	617					x	x			2	Y	Y	c
4	66	Salamo Rd. 1	Salamo Rd. between Day Rd. and Rosemont Rd.	2490			x		x	x	x	x	5	Y	Y	c
4	69	Salamo Rd. 2	Salamo Rd. between Bland Cir. and Remington Dr.	1451					x	x	x		3	Y	Y	c
2	14	Apollo Rd	All of Apollo Rd	3178		x	x	x			x		4	Y	NA	c
3	17	Horton Rd./Zeus Dr.	Horton Rd. at Summit St. ending at Apollo Rd.	2511			x	x			x		3	Y	NA	c
1	23	Lazy River Dr.	Lazy River Dr. ending at open space	647				x	x		x		3	Y	NA	c
4	67	Day Rd.	All of Day Rd.	889			x		x		x		3	Y	NA	c
3	27	Knox St.	Knox St. between Summit St. and Prospect Ct.	548		x					x		2	Y	NA	c
4 & 6	76	Remington Dr.	Remington Dr. east of Tannler Dr. ending at Salamo Rd.	1634					x		x		2	Y	NA	c
6	77	Fields Dr.	All of Fields Drive	645				x			x		2	Y	NA	c
2	11	Derby Ct.	Derby Ct. north of Carriage Way	484							x		1	Y	NA	c
1	24	Kapteyns St.	All of Kapteyns St.	1762							x		1	Y	NA	c

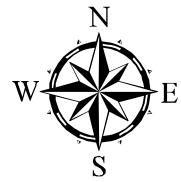

# Pathway Planning Mapbook

JULY 2014

## Legend

**On-Street Routes from TMP\***

- █ Primary Route (30)
- █ Secondary Route (58)
- - - Local Route (3)
- Complete
- ↔ Beginning/Ending Points on Routes

**Tri-Met**

- ★ Bus Stops (Metro RLIS)
- ⊙ Bus Stops, 1/4 Mile Buffer, Dashed Line

**Schools\*\***

**WLWV School, Walking Boundaries**

- Primary Schools
- Middle School
- High School

**Commercial Areas**

- Commercial Areas, 1/4 Mile Buffer (Zoning)
- Overlap Areas, Commercial Area & Primary School
- Overlap Areas, Commercial Area & Middle School
- Overlap Areas, Commercial Area & High School

**Other Overlaps**

- Commercial & Primary School & High School
- Primary School and Middle School
- Primary School and High School

**Other School Layers**

- Primary Safe Routes to Schools
- School Crossings along Safe Routes
- School Buffers, 1/4 & 1 Mile

**Off-Street and All other Routes\***

- █ Primary Route
- █ Secondary Route
- - - Local Route

**Path and Trail Information**

- - - Trail Inventory West Linn GIS 2014
- NOTE: You can identify unimproved trail routes by looking at green lines that do not have a black dashed line over the top. Improved trails display in the current GIS inventory.
- Trail Connections for On Street and Off Street

**Base Map Legend**

<span style="border: 1px solid gray; width: 15px; height: 10px; display: inline-block;"></span> Tax Lot Parcel Lines	<span style="border-bottom: 1px dashed gray; width: 20px; display: inline-block;"></span> Private Roads	<span style="background-color: lightblue; border: 1px solid blue; width: 15px; height: 10px; display: inline-block;"></span> Rivers	<span style="border: 1px solid gray; width: 15px; height: 10px; display: inline-block;"></span> West Linn City Limits
<span style="border-bottom: 1px solid gray; width: 20px; display: inline-block;"></span> Streets	<span style="border-bottom: 1px dashed gray; width: 20px; display: inline-block;"></span> Unimproved Right-of-Way	<span style="background-color: lightblue; border: 1px solid blue; width: 15px; height: 10px; display: inline-block;"></span> Ponds	<span style="background-color: lightblue; border: 1px solid blue; width: 15px; height: 10px; display: inline-block;"></span> City Owned Property
<span style="font-size: 0.8em;">5232</span> Addresses	<span style="color: blue; font-weight: bold;">- - -</span> Streams		

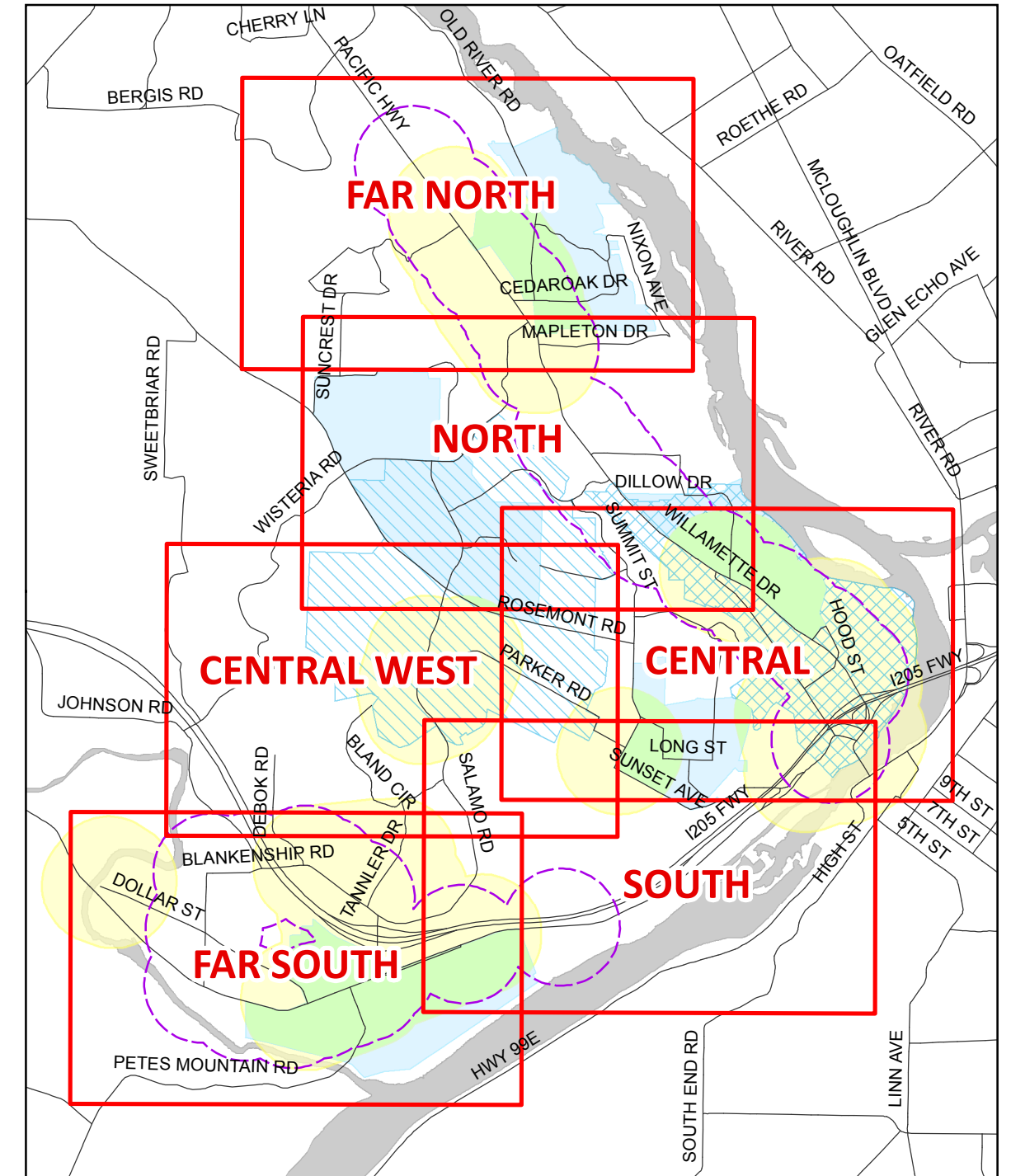

## Key Map

- Map 1 FAR NORTH
- Map 2 NORTH
- Map 3 CENTRAL
- Map 4 CENTRAL WEST
- Map 5 SOUTH
- Map 6 FAR SOUTH

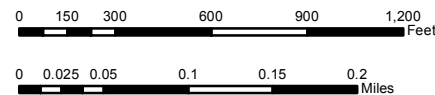

\*West Linn 2013 Trails Master Plan (TMP) data provided by MIG.  
 \*\*Boundaries and Routes from West Linn Wilsonville School District  
 (Digitized and spatially adjusted from Google Map overlays & PDF maps)  
 All other map overlays provided by West Linn GIS / Public Works

MAP PUBLICATION: JULY 11, 2014 BASE MAP COURTESY OF THE CITY OF WEST LINN GIS CARTOGRAPHER: K. AHA  
 GIS DATA COORDINATE SYSTEM: NAD 1983 HARN STATEPLANE OREGON NORTH FIPS 3601 FEET INTL

LOC: G:\PROJECTS\GIS\TRANS\_TSP\PATHWAY\_PLANNING\_OVERVIEW\_201407\_QUADMAPS\_COVERSHEET.MXD  
 KAHA | MCOFFIE | Version 1: 5/19/2014, Version 2: 7/11/2014 (Add Tiers and route 73 merged into 71)

This product is for informational purposes and may not have been prepared for, or be suitable for legal, engineering, or surveying purposes. Users of this information should review or consult the primary data and information sources to ascertain the usability of the information.

Tax Lot Parcel Base Map source: Clackamas County GIS  
 All other map layers and map production: West Linn GIS



This product is for informational purposes and may not have been prepared for, or be suitable for legal, engineering, or surveying purposes. Users of this information should review or consult the primary data and information sources to ascertain the usability of the information.

LOC: G:\PROJECTS\GIS\TRANS\_TSP\ PATHWAY\_PLANNING\_OVERVIEW\_201407\_QUADMAPS.MXD  
KAHA | MCOFFIE | Version 1: 5/19/2014,  
Version 2: 7/11/2014 (Add Tiers and route 73 merged into 71)

# LAKE OSWEGO

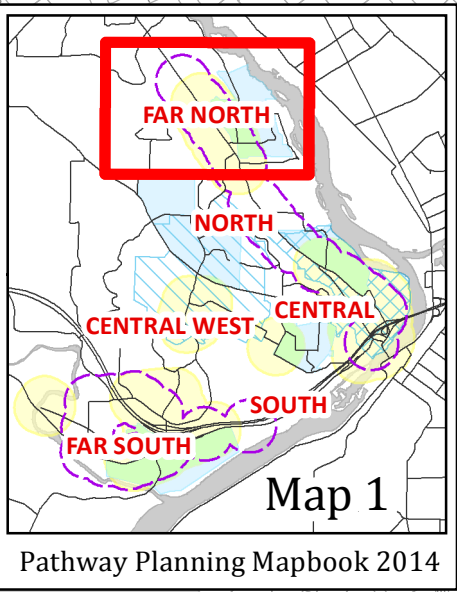
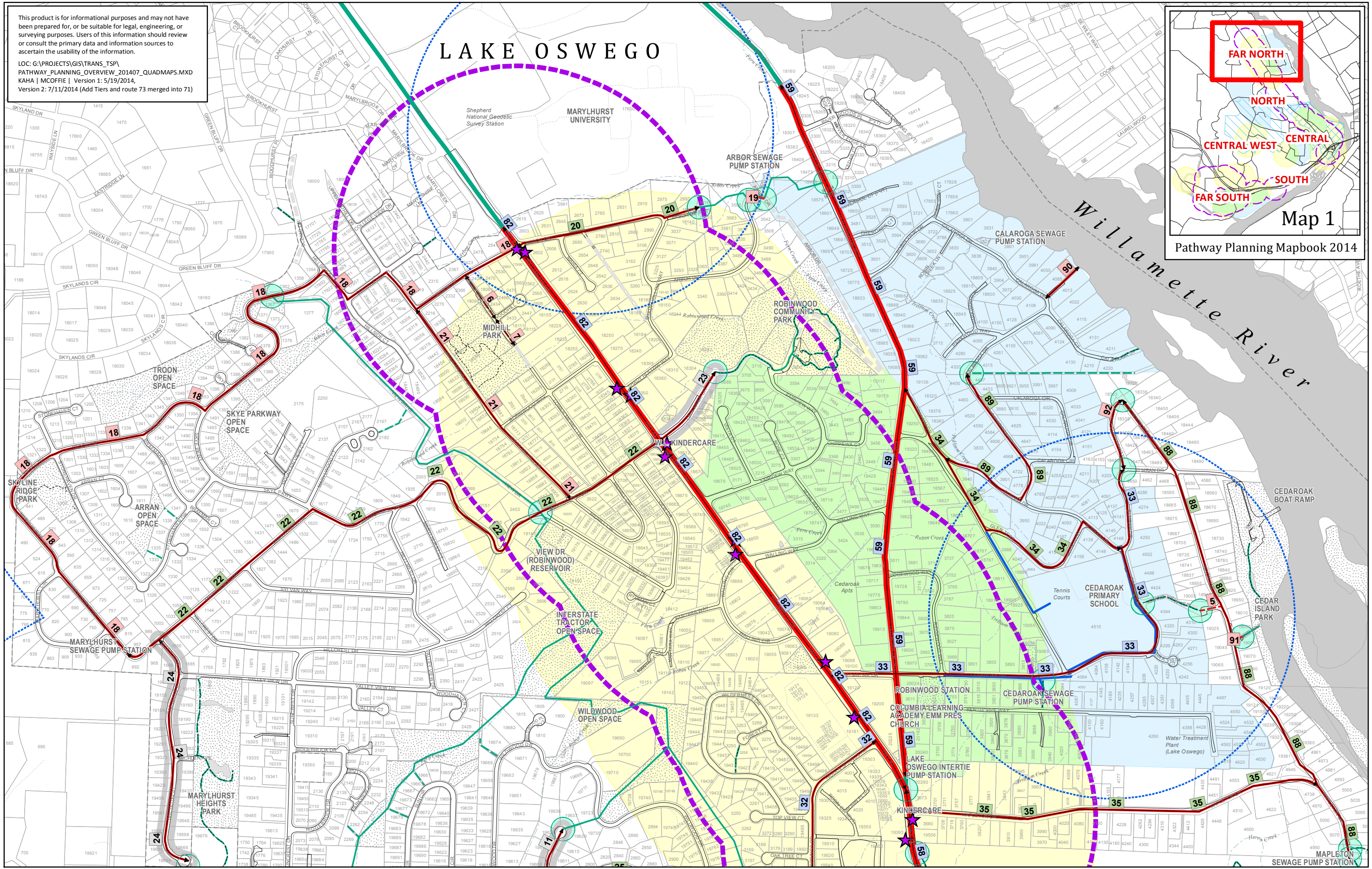

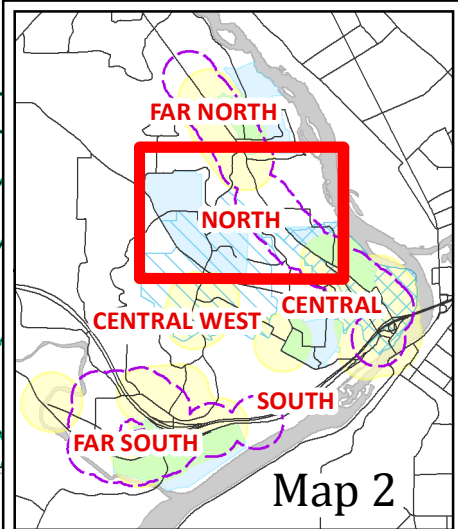
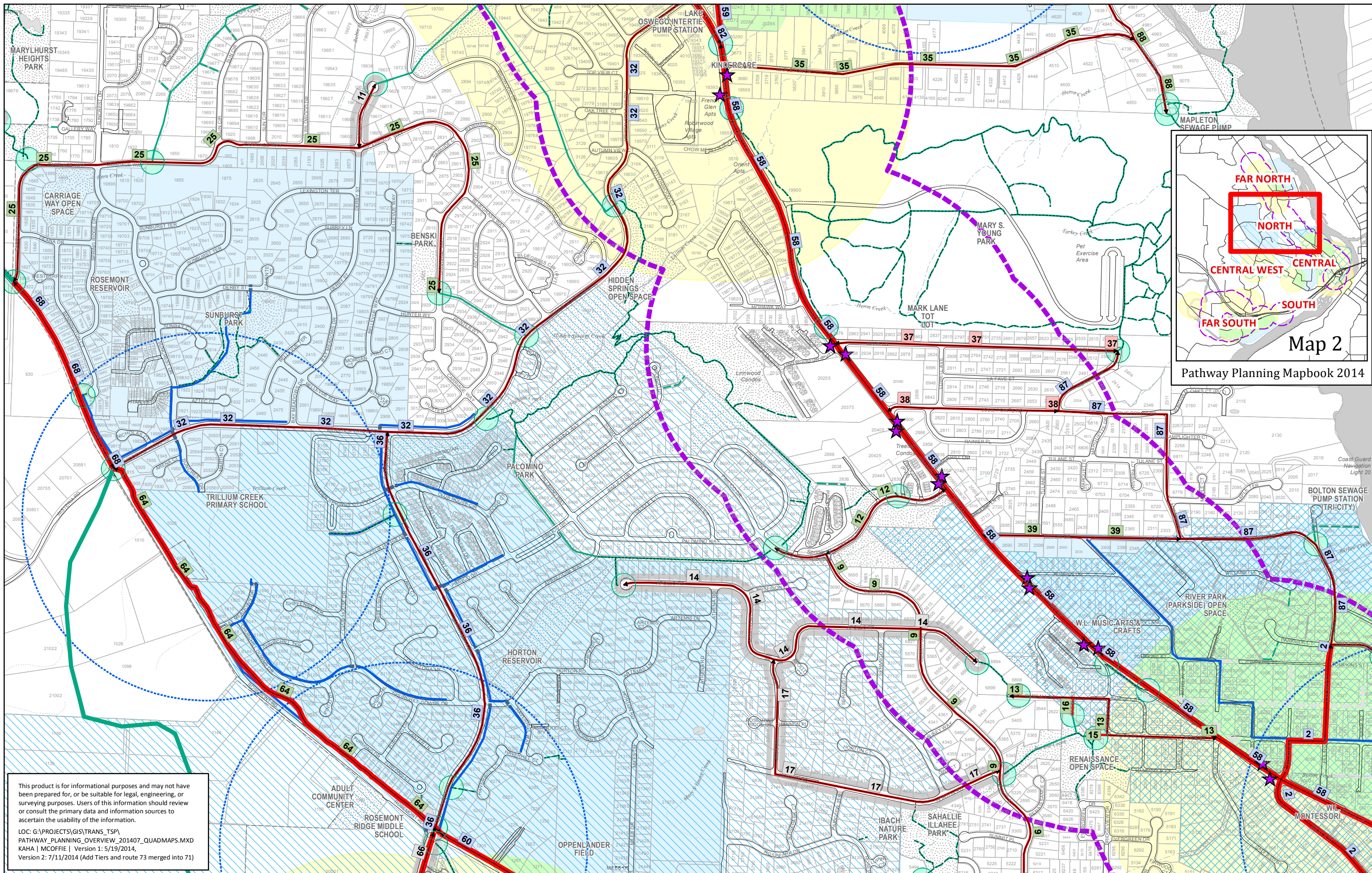

Pathway Planning Mapbook 2014

This product is for informational purposes and may not have been prepared for, or be suitable for legal, engineering, or surveying purposes. Users of this information should review or consult the primary data and information sources to ascertain the usability of the information.

LOC: G:\PROJECTS\GIS\TRANS\_TSP\ PATHWAY\_PLANNING\_OVERVIEW\_201407\_QUADMAPS.MXD  
 KAH | MCOFFIE | Version 1: 5/19/2014,  
 Version 2: 7/11/2014 (Add Tiers and route 73 merged into 71)



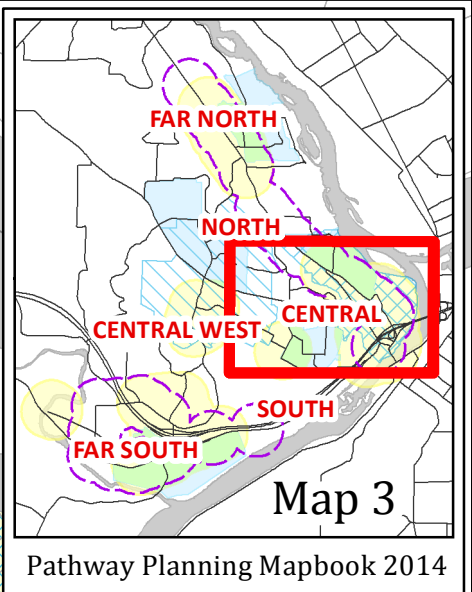
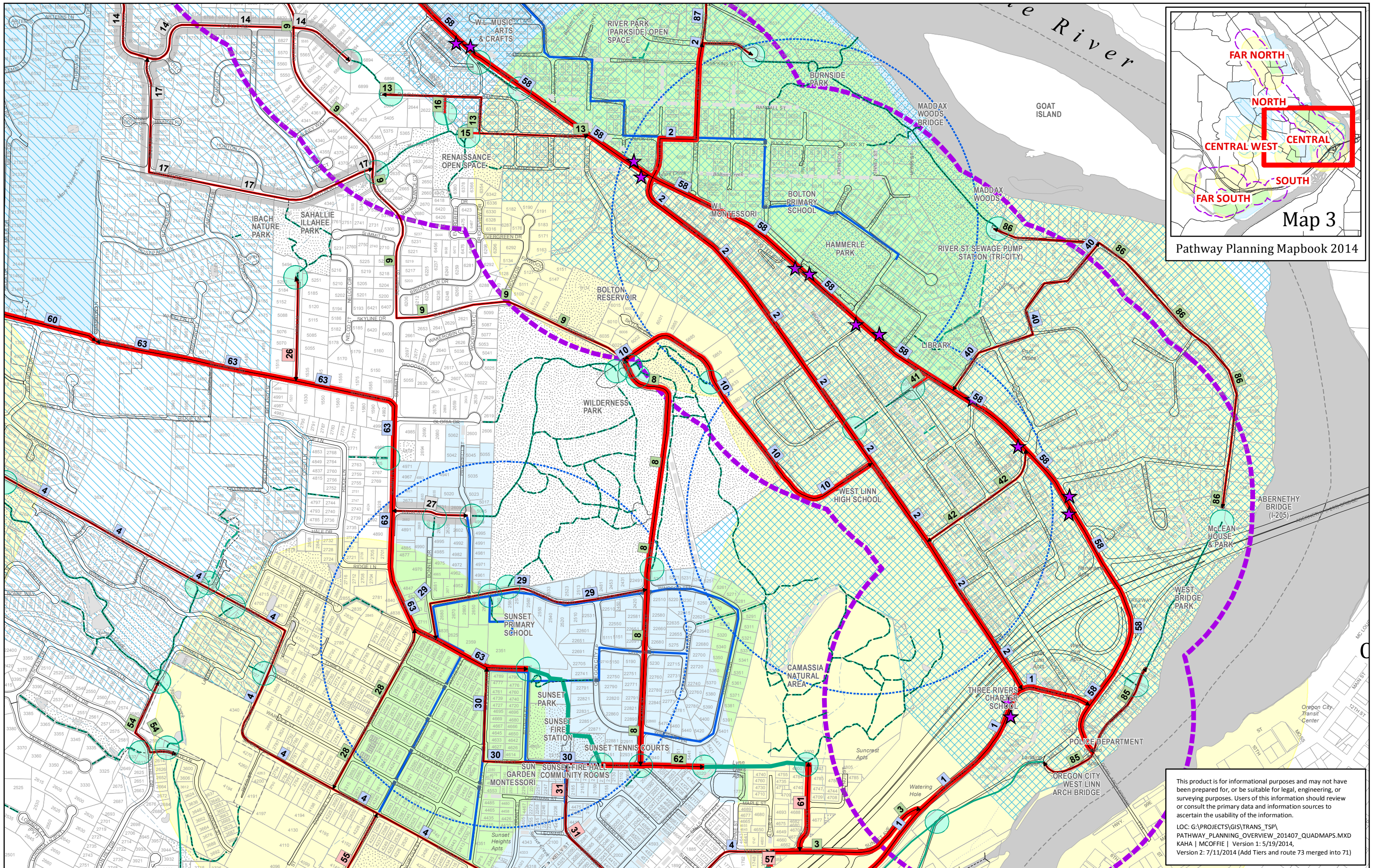

This product is for informational purposes and may not have been prepared for, or be suitable for, legal, engineering, or surveying purposes. Users of this information should review or consult the primary data and information sources to ascertain the usability of the information.

LOC: G:\PROJECTS\GIS\TRANS\_TSP\  
PATHWAY\_PLANNING\_OVERVIEW\_201407\_QUADMAPS.MXD  
KAHA | MCOFFIE | Version 1: 5/19/2014,  
Version 2: 7/11/2014 (Add Tiers and route 73 merged into 71)

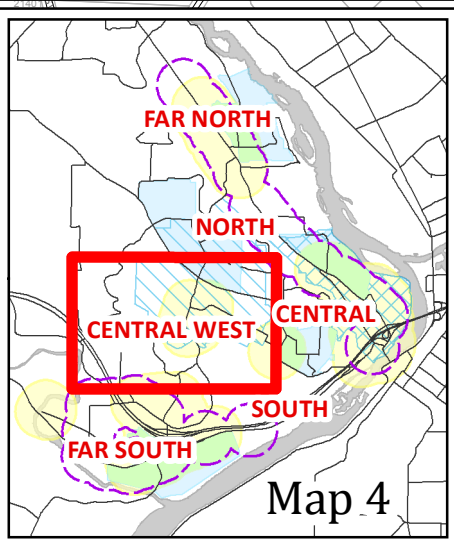

Map 4  
Pathway Planning Mapbook 2014

This product is for informational purposes and may not have been prepared for, or be suitable for legal, engineering, or surveying purposes. Users of this information should review or consult the primary data and information sources to ascertain the usability of the information.

LOC: G:\PROJECTS\GIS\TRANS\_TSP\PATHWAY\_PLANNING\_OVERVIEW\_201407\_QUADMAPS.MXD  
 KAH | MCOFFIE | Version 1: 5/19/2014,  
 Version 2: 7/11/2014 (Add Tiers and route 73 merged into 71)

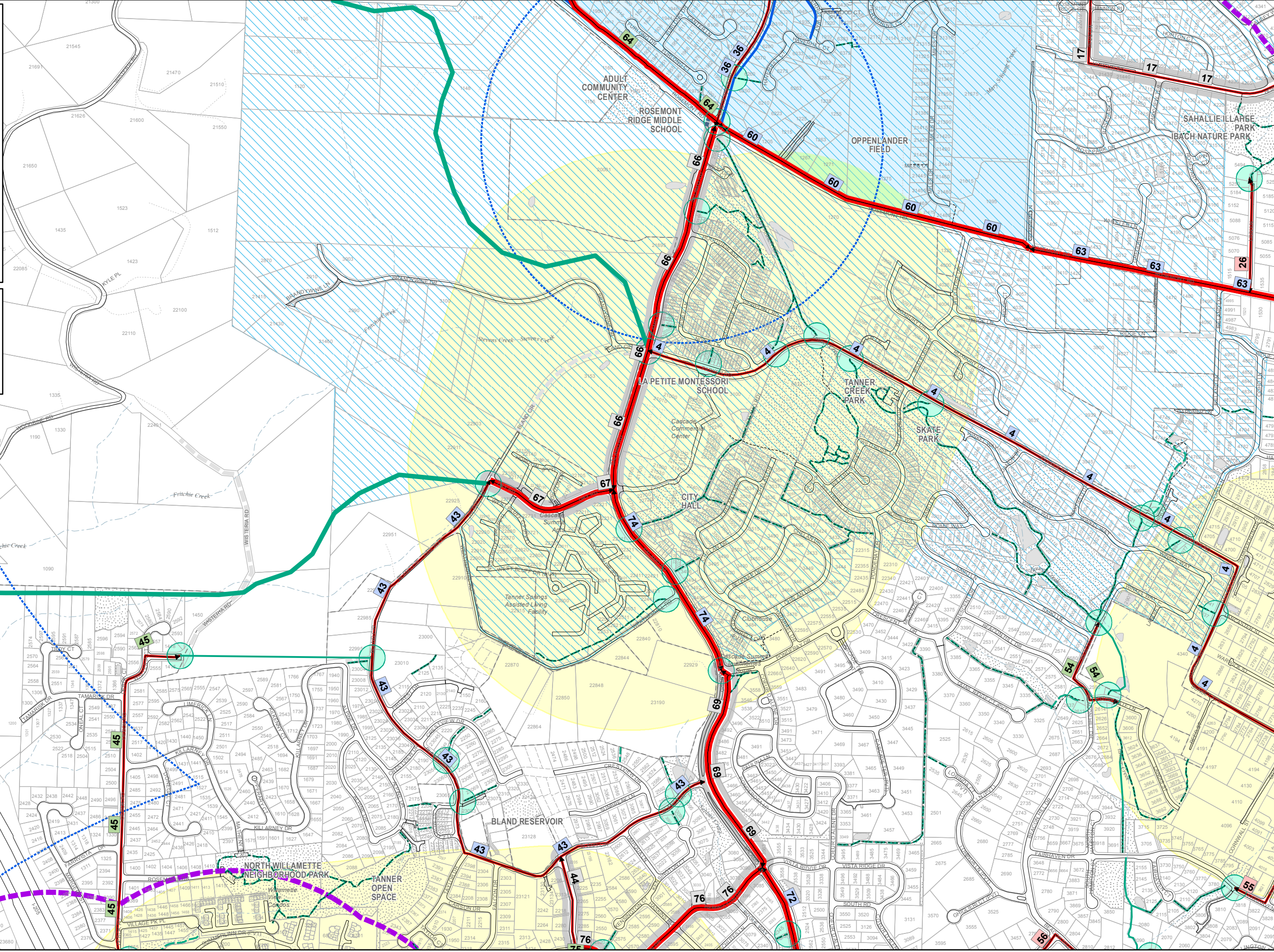

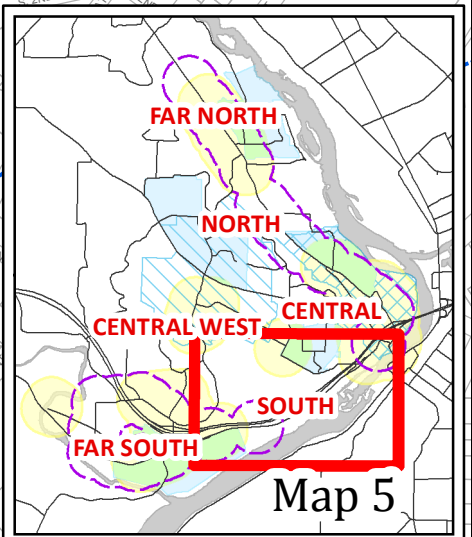
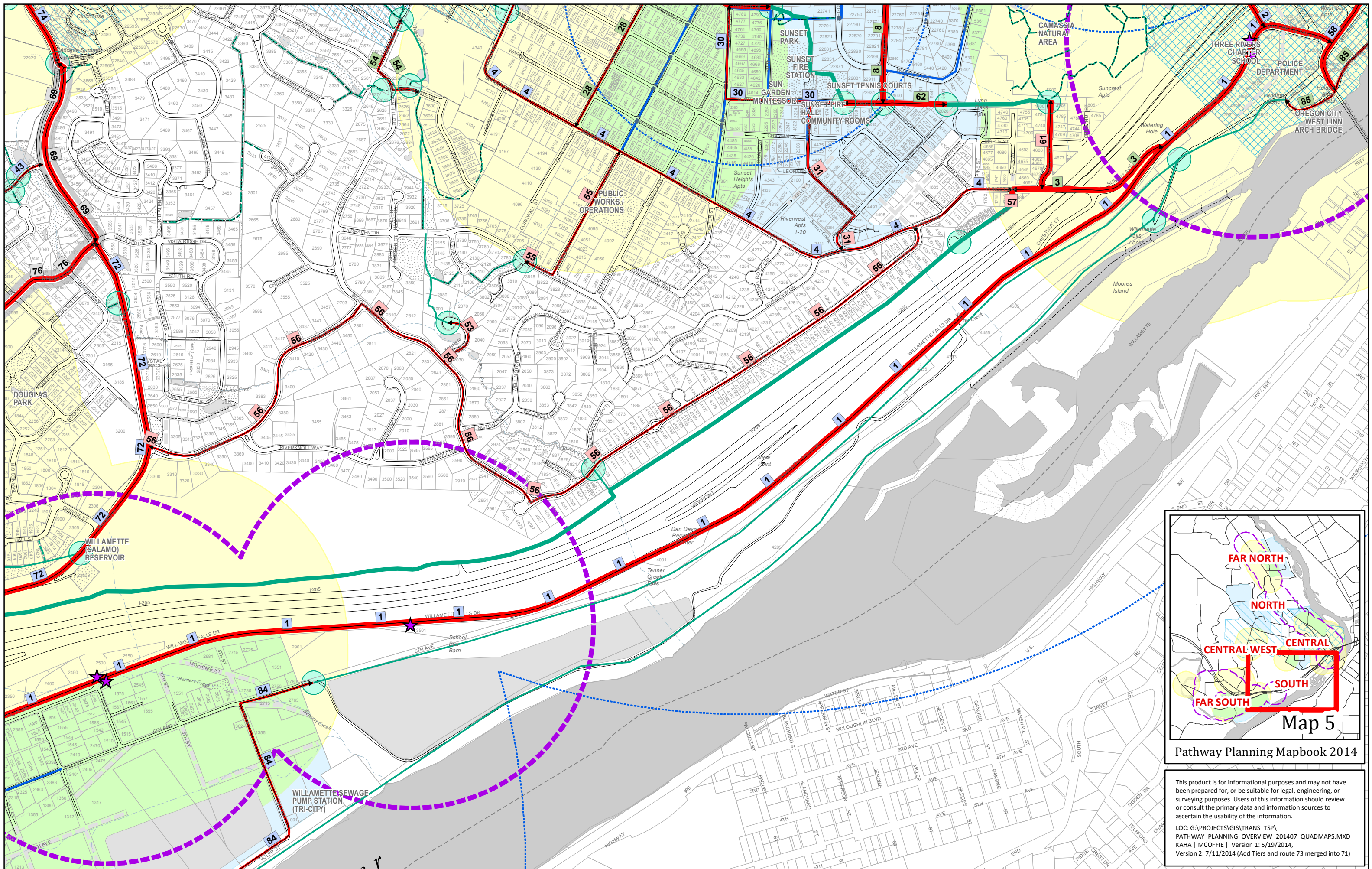

Pathway Planning Mapbook 2014

This product is for informational purposes and may not have been prepared for, or be suitable for legal, engineering, or surveying purposes. Users of this information should review or consult the primary data and information sources to ascertain the usability of the information.

LOC: G:\PROJECTS\GIS\TRANS\_TSP\PATHWAY\_PLANNING\_OVERVIEW\_201407\_QUADMAPS.MXD  
 KAHA | MCOFFIE | Version 1: 5/19/2014,  
 Version 2: 7/11/2014 (Add Tiers and route 73 merged into 71)

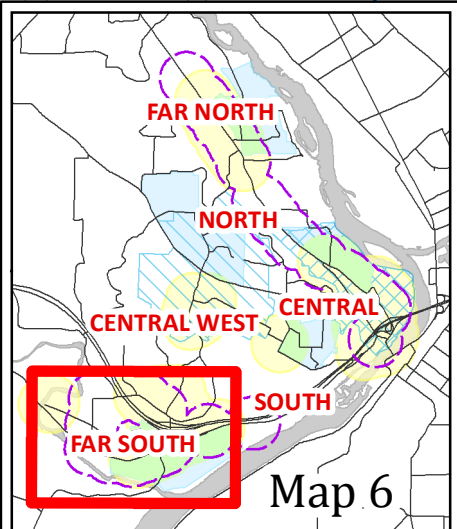
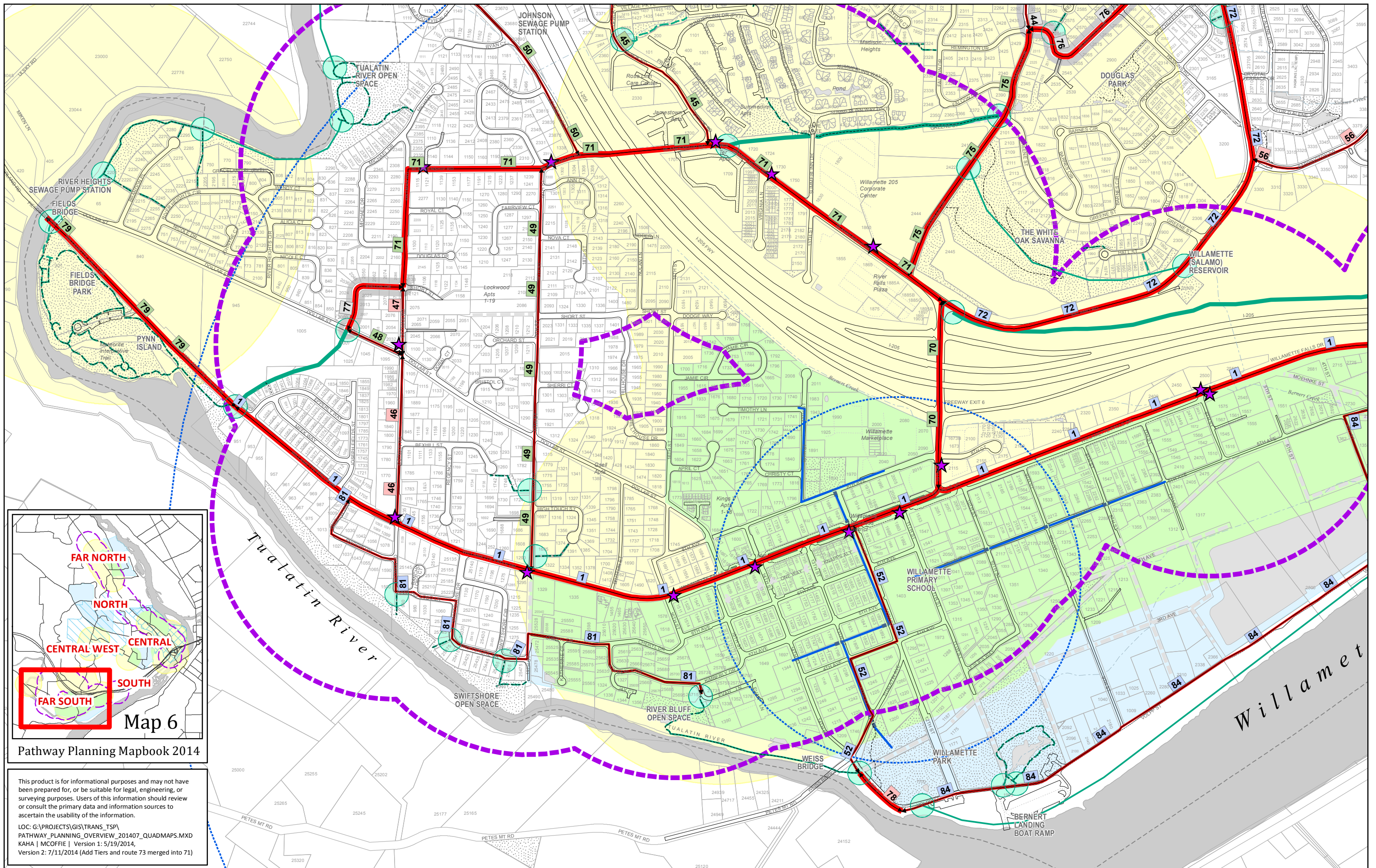

Pathway Planning Mapbook 2014

This product is for informational purposes and may not have been prepared for, or be suitable for legal, engineering, or surveying purposes. Users of this information should review or consult the primary data and information sources to ascertain the usability of the information.

LOC: G:\PROJECTS\GIS\TRANS\_TSP\PATHWAY\_PLANNING\_OVERVIEW\_201407\_QUADMAPS.MXD  
 KAH | MCOFFIE | Version 1: 5/19/2014,  
 Version 2: 7/11/2014 (Add Tiers and route 73 merged into 71)