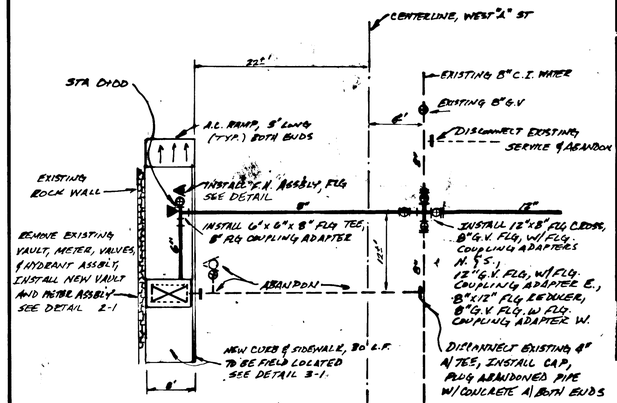

DETAIL 1-1

NTS

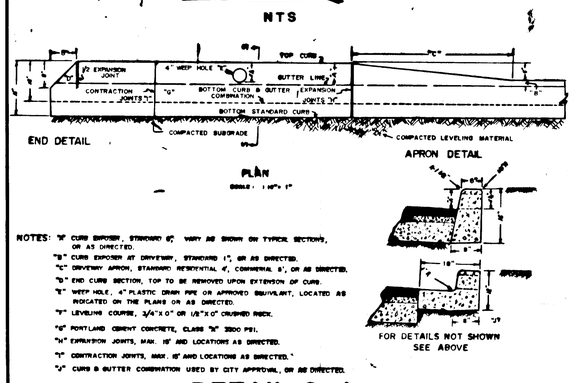

NOTES: "A" CURB SPRDSER, STANDARD 6", VARY AS SHOWN ON TYPICAL SECTIONS, OR AS DIRECTED.
"B" CURB EXPOSER AT DRIVEWAY, STANDARD 1", OR AS DIRECTED.
"C" DRIVEWAY APRON, STANDARD: RESIDENTIAL 4', COMMERCIAL 6', OR AS DIRECTED.
"D" END CURB SECTION, TOP TO BE REMOVED UPON EXTENSION OF CURB.
"E" WEEP HOLE, 4" PLASTIC DRAIN PIPE OR APPROVED EQUIVALENT, LOCATED AS INDICATED ON THE PLANS OR AS DIRECTED.
"F" LEVELING COURSE, 3/4"x 0" OR 1/8"x 0" CRUSHED ROCK.
"G" PORTLAND CEMENT CONCRETE, CLASS "B" 3300 PSI.
"H" EXPANSION JOINTS, MAX. 18' AND LOCATIONS AS DIRECTED.
"I" CONTRACTION JOINTS, MAX. 10' AND LOCATIONS AS DIRECTED.
"J" CURB & GUTTER COMBINATION USED BY CITY APPROVAL, OR AS DIRECTED.

DETAIL 3-1

NTS

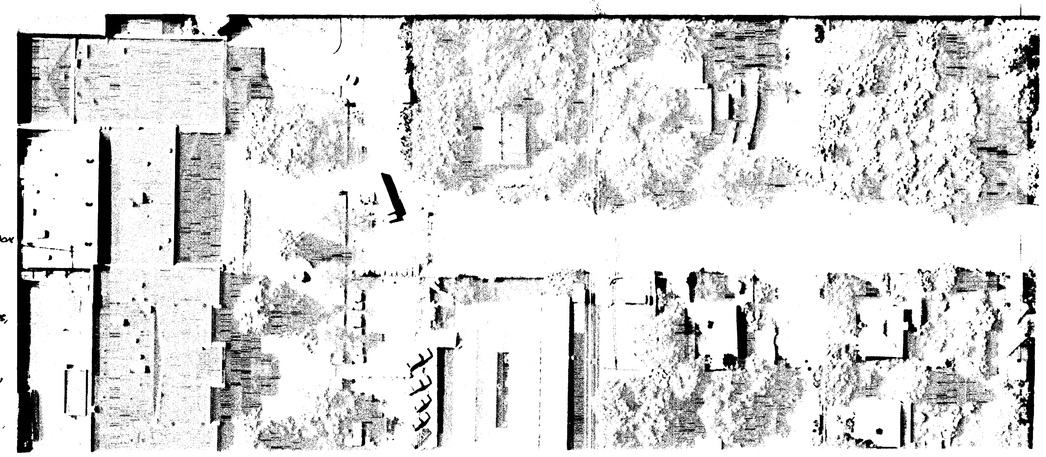

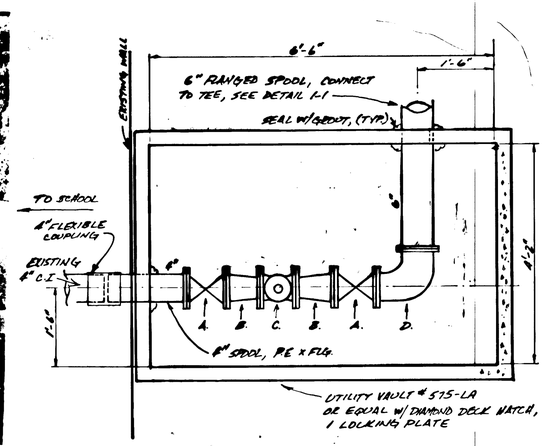

A. 4" FLANGED GATE VALVE
B. 4"x3" FLANGED REDUCER (EXISTING)
C. 5" METER (EXISTING)
D. 4"x6" FLG 90° BEND

DETAIL 2-1

NTS

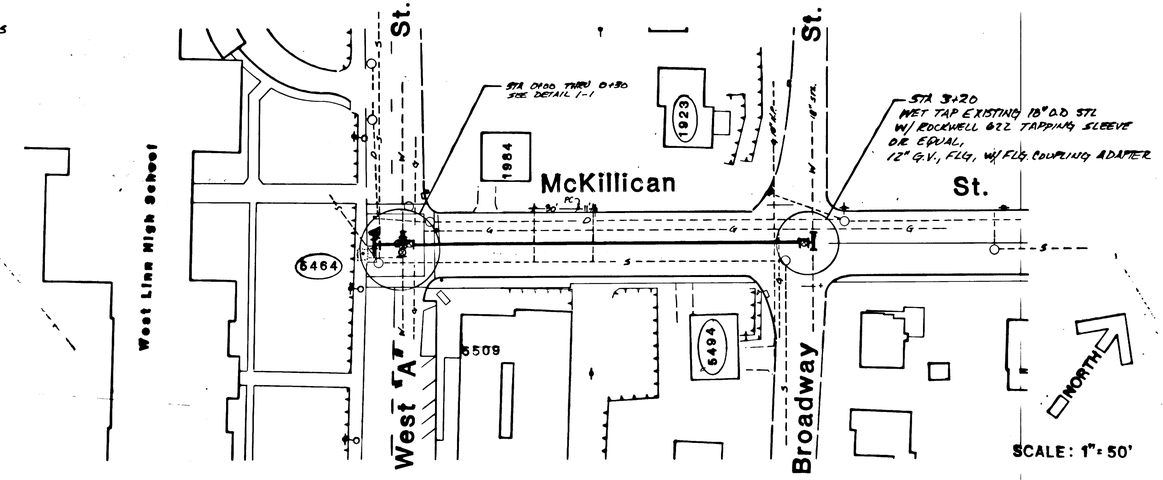

NOTES

1. (123) INDICATES WATER SERVICE CONNECTIONS TO BE INSTALLED IN THIS CONTRACT
2. SEE CONTRACT DOCUMENTS FOR "PORTLAND AVE. TRANSMISSION MAIN, NOV. 1983," PREPARED BY MURRAY-SMITH & ASSOC. FOR LEGEND, DETAILS AND SPECIFICATIONS
3. ALL NEW SERVICES SHALL BE 3/4" Ø UNLESS OTHERWISE NOTED.

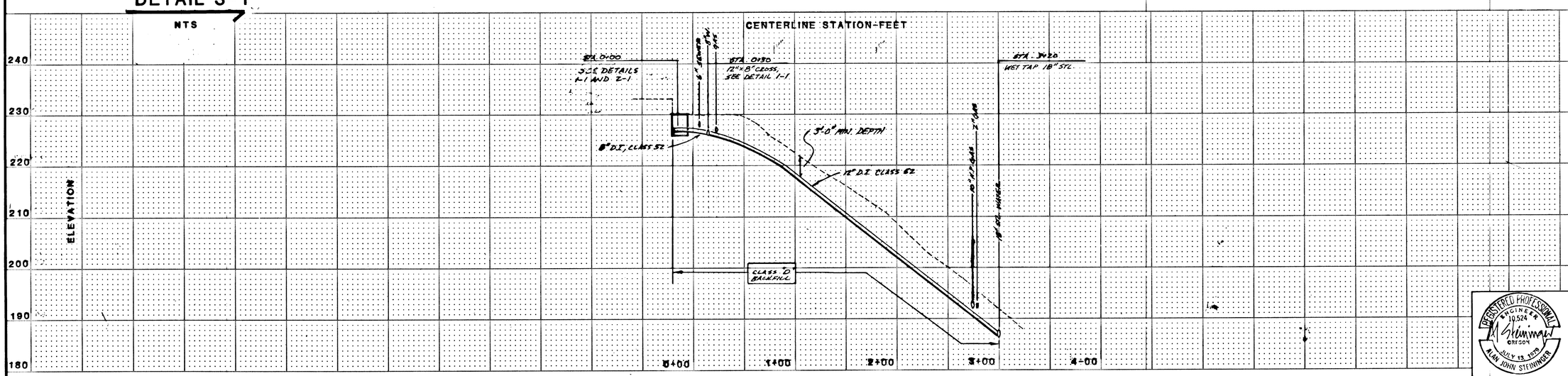

MAPPING BY DAVID C. SMITH & ASSOCIATES

NO.	REVISION	BY	DATE
1.	REVISED PER M.S.A. REVIEW	DK	5-18-84

PLAN and PROFILE

DATE APRIL, 1984 | SCALE 1"=50'

CITY OF WEST LINN, OREGON
1984 WATER IMPROVEMENT PROGRAM
PHASE 3 (McKILLICAN STREET)

DESIGNED D.K.C. | DRAWN D.K.C. | CHECKED A.J.S.

CITY OF WEST LINN
Department of Development Services
4900 Portland Avenue
West Linn, Oregon 656-4211

REGISTERED PROFESSIONAL ENGINEER 10,524 OREGON JULY 13, 1979 ALAN JOHN STEININGER

SHEET 1/2

FILE NO.