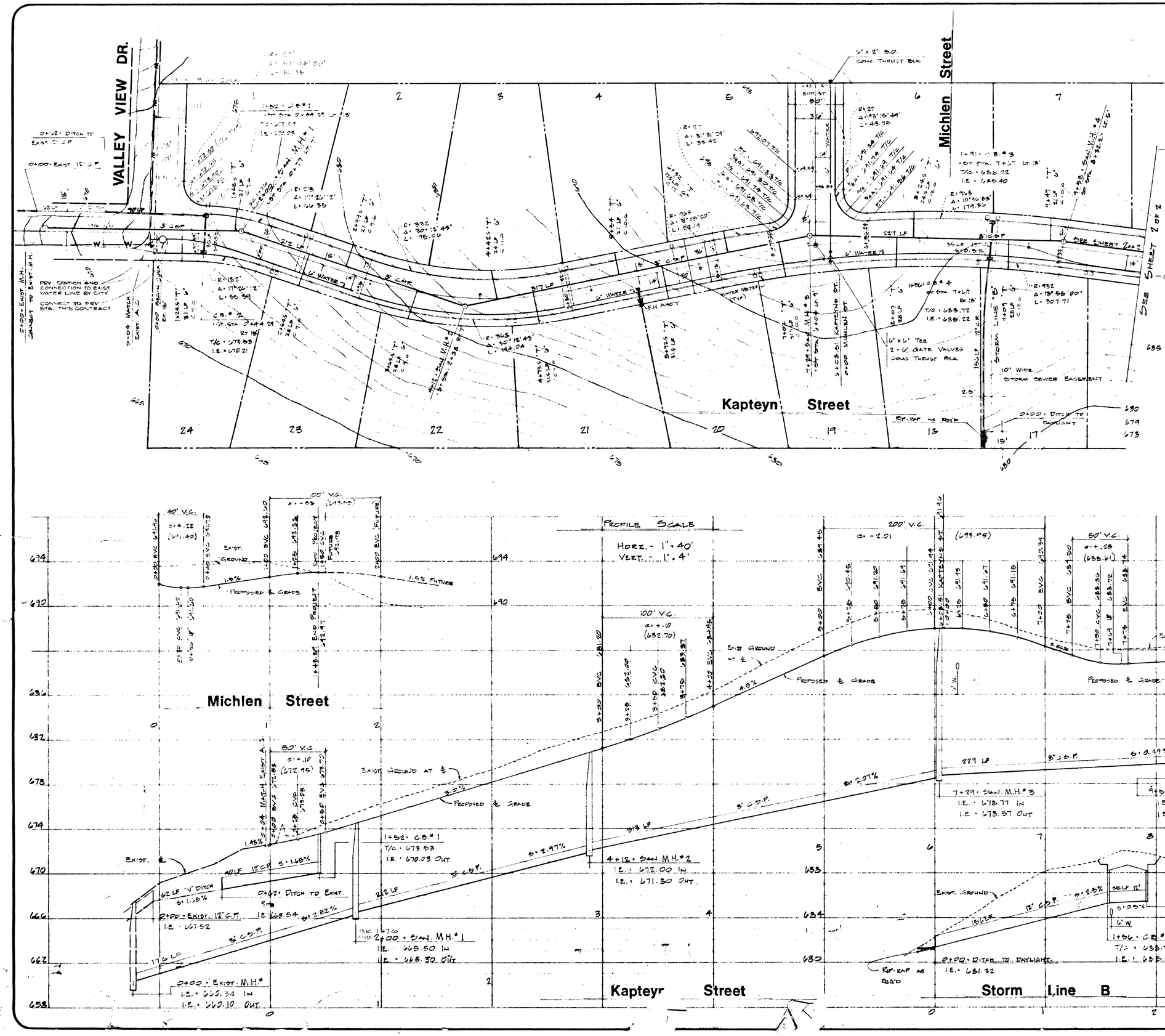

NOTES

1. ALL CONSTRUCTION SHALL CONFORM TO THESE PLANS AND THE APPLICABLE REQUIREMENTS OF THE CITY OF WEST LINN.
2. EXISTING UTILITIES SHOWN ARE FROM RECORD ONLY AND THE CONTRACTOR SHALL EXPOSE AND VERIFY THESE WHERE APPLICABLE.
3. BENCH MARK - R.R. SPIKE IN P.P.#6586 NORTH SIDE OF HILLCREST DR. - CITY OF WEST LINN DATUM. ELEV. = 636.91
4. STORM DRAINAGE PIPE SHALL BE CONCRETE PIPE, CONFORMING TO ASTM C-14, CLASS 2
5. ALL CATCH BASINS SHALL BE TYPE GB-1.
6. ALL SANITARY SEWER PIPE SHALL BE CONCRETE PIPE, ASTM C-14, CLASS 2, RUBBER GASKET.
7. WATER LINES SHALL BE EITHER:
   6" DIAMETER - ASBESTOS CEMENT PIPE - CLASS 150
   6" DIAMETER - CAST IRON PIPE - CLASS 22
8. ALL TEES, PLUGS, CAPS AND OTHER WATER LINE APPURTENANCES SUBJECT TO UNBALANCED THRUST SHALL BE BRACED WITH CONCRETE THRUST BLOCKS.
9. SANITARY LATERALS FOR HOUSE SERVICES TO DOWNHILL LOTS TO BE LAID AT 2.0% MIN SLOPE.

AS BUILT
8-10-76

REV. PRV STA. BY CITY 4-30-76 AJB

W&H WILSEY & HAM
Suite 4, Portland Center, 222 S.W. Harrison
Portland, Oregon 97201 503 227-0455

KAPTEYN'S KREST
OREGON
WEST LINN
LEAVITT - NUPACIFIC COMPANY
OREGON
PORTLAND

REGISTERED PROFESSIONAL ENGINEER
OREGON
JULY 11, 1973
ERROL F. GARR

SHEET NO. 1 OF 2
DESIGN APRIL '76 BY EFG
DRAWN APRIL '76 BY RJP
CHECKED BY
FILE NO. 4-1436-1701

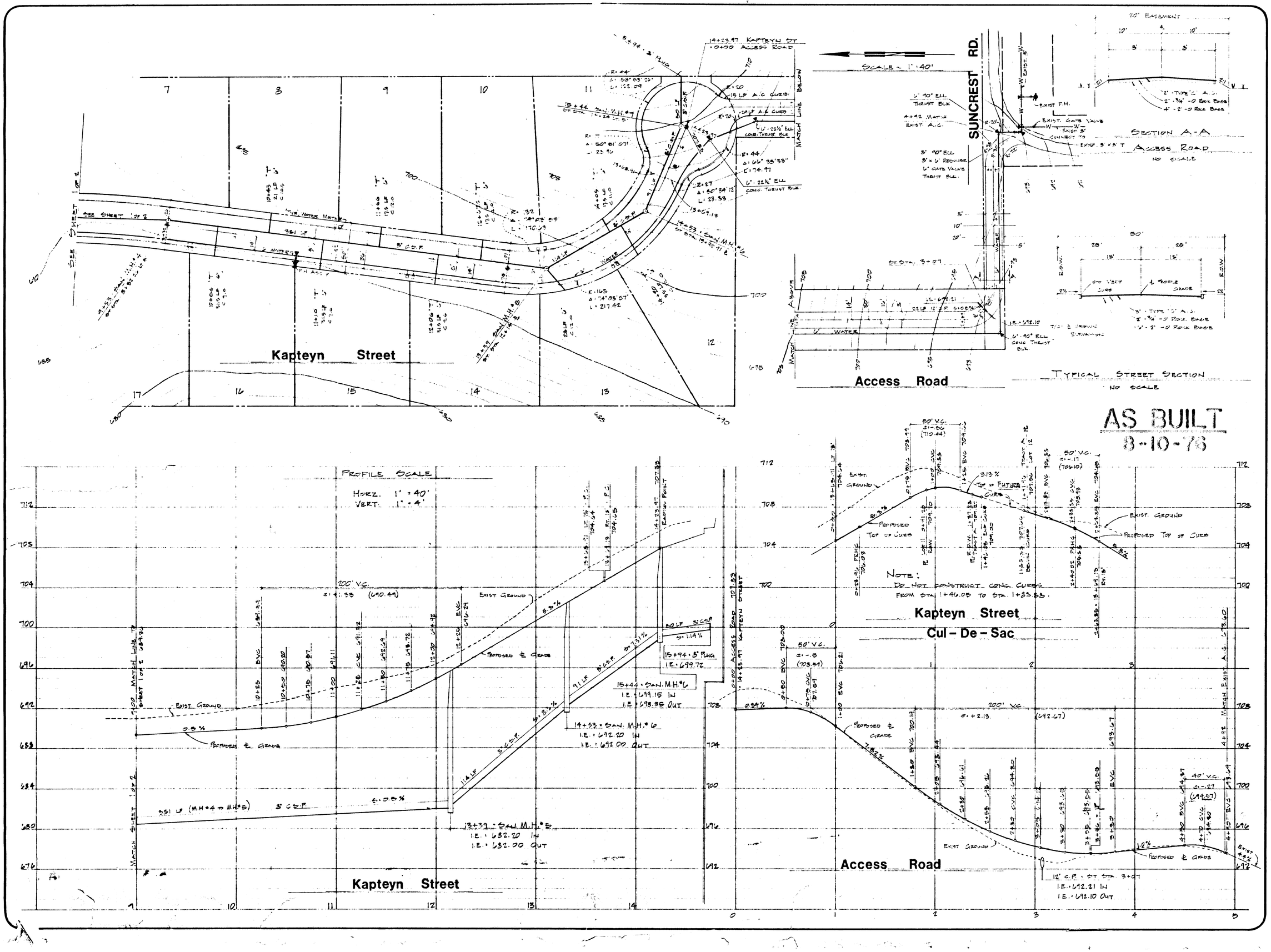

W&H WILSEY & HAM
Suite 4, Portland Center, 222 S.W. Harrison
Portland, Oregon 97201 503 227-0455

KAPTEYN'S KREST
WEST LINN OREGON
LEAVITT - NUPACIFIC COMPANY
PORTLAND OREGON

REGISTERED PROFESSIONAL ENGINEER OREGON JULY 11, 1980 ERROL F. GARR

SHEET NO. 2 OF 2
DESIGN APRIL '76 BY EFG
DRAWN APRIL '76 BY RJP
CHECKED _____ BY _____
FILE NO. 4-1436-1701