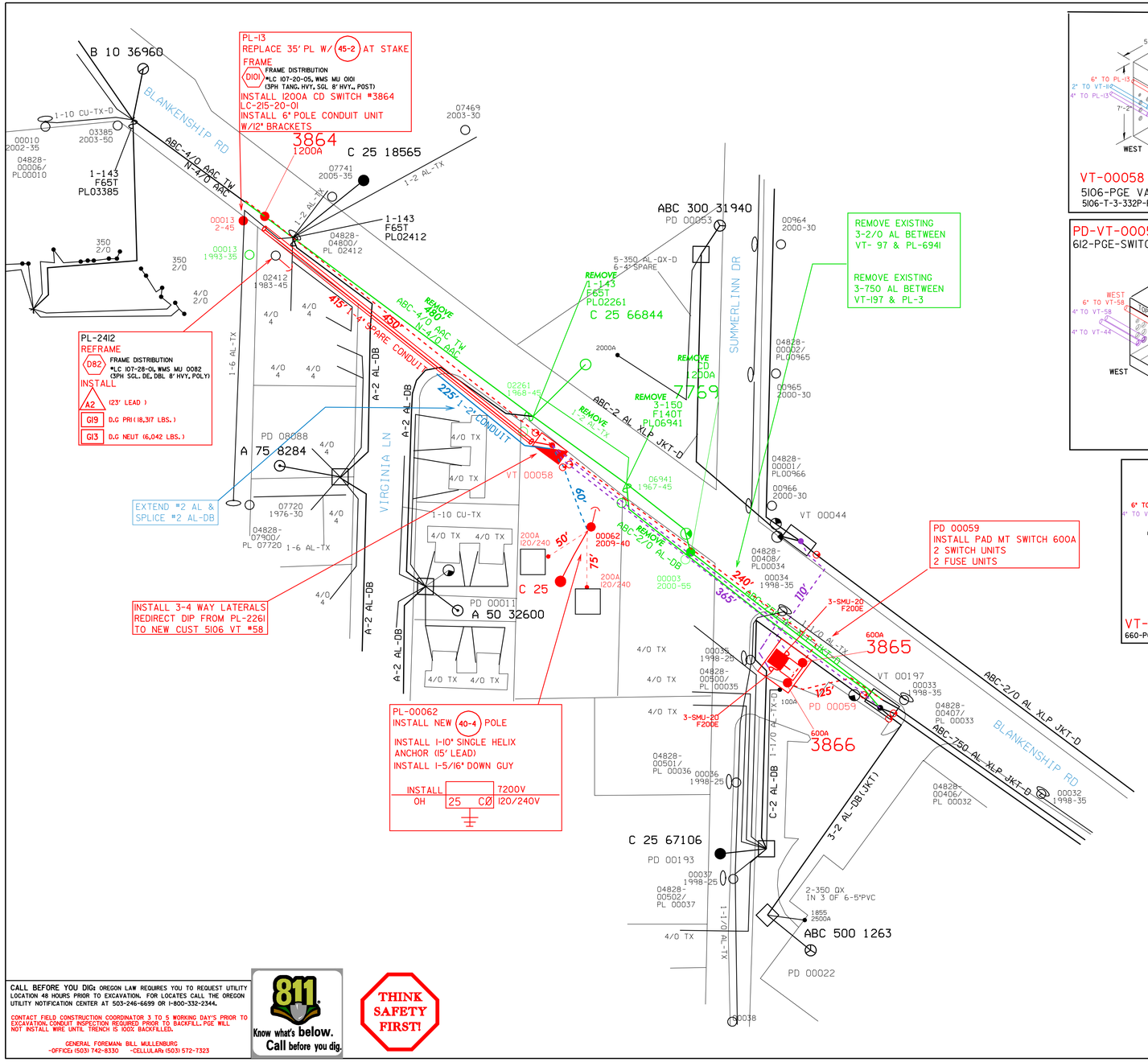

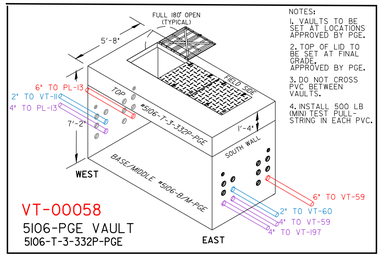

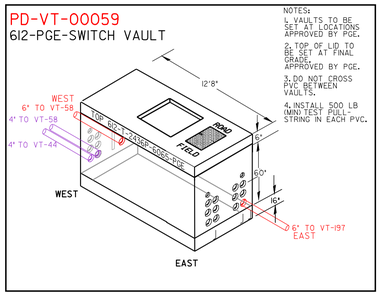

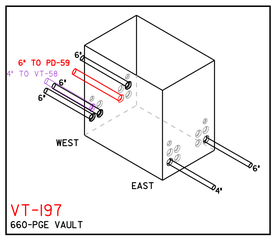

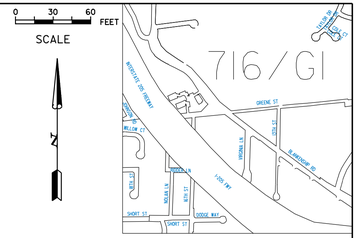

OVERHEAD LEGEND

- REMOVE PGE FACILITIES
- 5106 -PGE SWITCH VAULT, PROVIDED & INSTALLED BY CUSTOMER
- 6I2 -PGE SWITCH VAULT, PROVIDED & INSTALLED BY CUSTOMER
- 504 -PGE PADMOUNT, PROVIDED & INSTALLED BY CUSTOMER
- FAULT INDICATOR
- INSTALL CUTOUT SIZE FUSING AS NOTED
- INSTALL 3-#2/0 AL JKT PRIMARY IN 1-4" PVC CONDUIT PROVIDED & INSTALLED BY CUSTOMER
- INSTALL 3-#750 AL JKT PRIMARY IN 1-6" PVC CONDUIT PROVIDED & INSTALLED BY CUSTOMER
- INSTALL 1-#2 AL JKT PRIMARY IN 1-2" PVC CONDUIT PROVIDED & INSTALLED BY CUSTOMER
- INSTALL 1-#2 AL-TX
- CUSTOMER TO INSTALL 1-4" SPARE CONDUIT
- INSTALL 1-#2 AL PRIMARY IN CUST 1-2" CONDUIT

POLES (HT-CL)
- POLE CLASS (1, 2, 3, 4, H1, H2, S)
- POLE HEIGHT (FEET)

FRAMING (D) — DISTRIBUTION (SEE SKETCH)

ANCHORS (A) (LEAD)

SOIL CONDITION	10" SGL. HELIX	10" DBL. HELIX	TRIPLE HELIX	10" SGL. H/T	14" SGL. H/T	14" DBL. HELIX	10" EXPANDING	28" PLATE	WEDGE 30"
NORMAL	A1	A2	A3						
ROCKY				A4	A5				
VERY ROCKY						A6			
HAND DIG							A7		
BACKHOE DIG								A8	
SOLID ROCK									A9

GUYING (G) (POS.-LBS.)

	5/16" O.H.	3/8" O.H.	7/16" O.H.	5/16" D.G.	3/8" D.G.	7/16" D.G.	1/2" D.G.
1 GUY	G1	G4	G7	G10	GI3	GI6	GI9
2 GUYS	G2	G5	G8	GI1	GI4	GI7	G20
3 GUYS	G3	G6	G9	GI2	GI5	GI8	G21

CALL BEFORE YOU DIG: OREGON LAW REQUIRES YOU TO REQUEST UTILITY LOCATION 48 HOURS PRIOR TO EXCAVATION. FOR LOCATES CALL THE OREGON UTILITY NOTIFICATION CENTER AT 503-246-6699 OR 1-800-332-2344.

CONTACT FIELD CONSTRUCTION COORDINATOR 3 TO 5 WORKING DAY'S PRIOR TO EXCAVATION. CONDUIT INSPECTION REQUIRED PRIOR TO BACKFILL. PGE WILL NOT INSTALL WIRE UNTIL TRENCH IS 100% BACKFILLED.

GENERAL FOREMAN: BILL MULLENBURG
-OFFICE: (503) 742-8330 -CELLULAR: (503) 572-7323

811 Know what's below. Call before you dig.

THINK SAFETY FIRST!

NEED FLAGGERS

WR CHECKLIST		
ITEM	YES	COMMENT
HOLEDIGGER		
BOOM		
BACKHOE	X	
PGE TRENCH		
LOCATES	X	
STAKING		
FLAGGING	X	
TREETRIM		
LANDSCAPE		
EASEMENT		
PERMITS	X	
OUTSHEET	X	WEST LINN — 0C09-0103
UC CRL VER.		
TRANSMISSION SHUTDOWN		
CUSTOMER SHUTDOWN		
DOOR HANGER		
CONTACT		
COMPANY		
PU#		C#
DATE		TIME

AS-BUILT VERIFICATION & NESC VIOLATIONS CORRECTED This document accurately represents FIELD construction.

Foreman: _____ Date: _____
SDC/Engineer: _____ Date: _____
Designer: _____ Date: _____

www.PortlandGeneral.com www.PortlandGeneral.biz www.EarthAdvantage.com

PGE
OREGON CITY LINE CREW CENTER
209 WARNER-MILNE RD
OREGON CITY, OR 97045

TITLE: CITY OF WEST LINN			JOB NO. 561703
LOCATION: 13TH & BLANKENSHIP			SIZE: 18x30
CIRCUIT: SULL-SALAMO			SCALE: 1"=60'
DESCRIPTION: OH/UG CONVERSION (ST IMPROVEMENT)			
DATE: 2/9/09	SECTION(S): D21-35C	WORK WITH	SHEET: 1 OF 1
DESIGN BY: BOBBIE DANILESON	PHONE (503) 742-8483	DRAWN BY: R.MARTIN	

© PORTLAND GENERAL ELECTRIC CO. - ALL RIGHTS RESERVED