

Project Site - 18270/18340 Willamette Dr & 18395 Shady Hollow Way

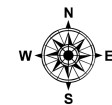

Scale 1:2,400 - 1 in = 200 ft
Scale is based on 8-1/2 x 11 paper size

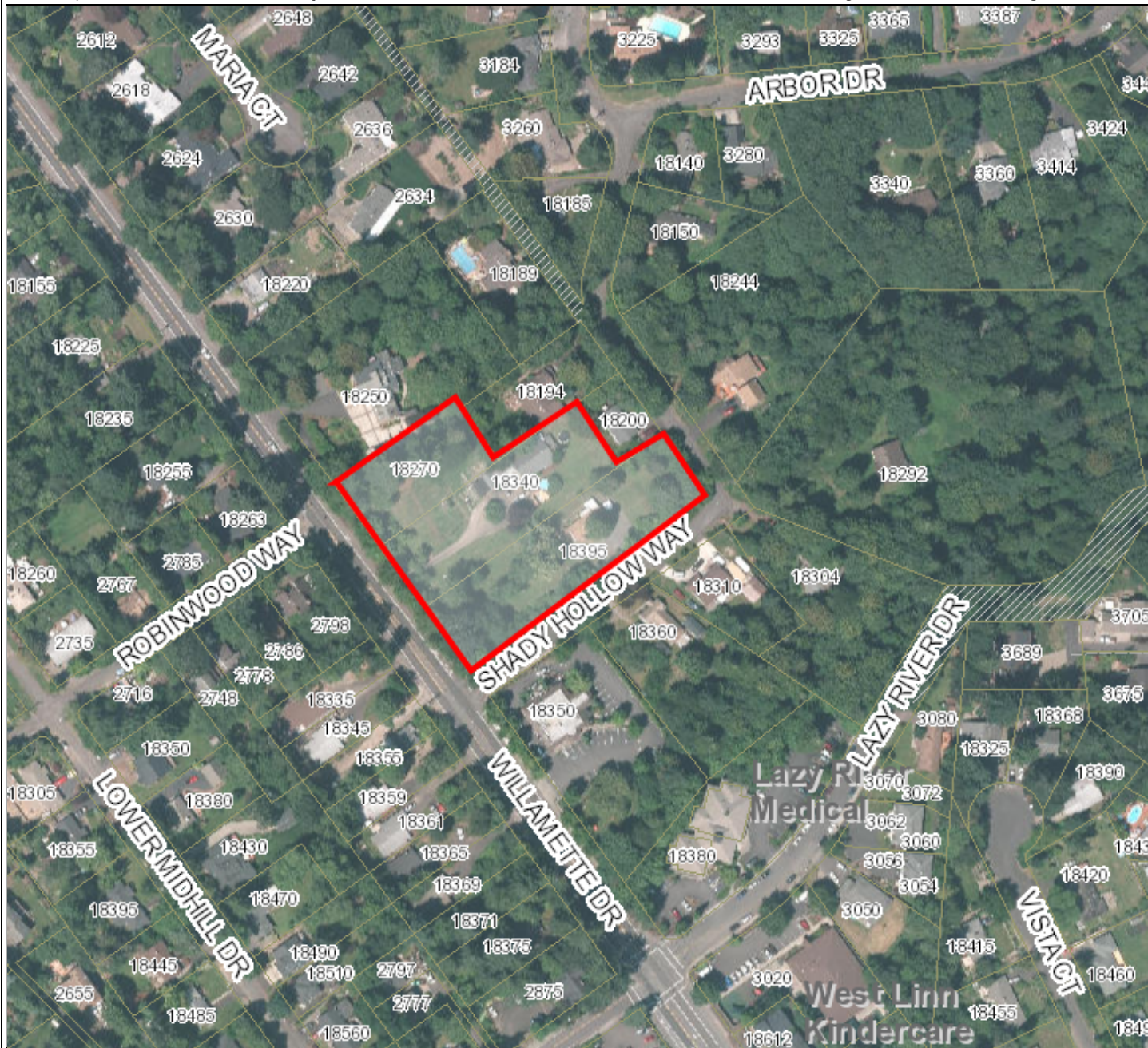

Map created by: SSHROYER
Date Created: 17-Mar-14 03:21 PM

WEST LINN GIS

DISCLAIMER: This product is for informational purposes and may not have been prepared for, or be suitable for legal, engineering, or surveying purposes. Users of this information should review or consult the primary data and information sources to ascertain the usability of the information. Source: West Linn GIS (Geographic Information System) MapOptix.