

City of West Linn Finished and Raw Water Pipeline Conditional Use Permit

Neighborhood Coordination Appendix A

Documentation of West Linn's Neighborhood Contact Requirements

Overview

The City of West Linn requires conditional use permit applicants to meet with neighborhood associations affected by proposed projects (CDC 60.060). The neighborhood association meeting is a prerequisite to the filing of a land use application.

The applicant must:

- Contact and discuss proposed development with any affected neighborhood.
- Identify potential issues or conflicts regarding the proposed application so they may be addressed prior to filing.

The City of West Linn expects applicants to take into consideration reasonable concerns and recommendations of the neighborhood when preparing the application. West Linn also expects the neighborhood association to work with the applicant to provide input.

Completed Requirements

The Lake Oswego Tigard Water Partnership completed all neighborhood contact requirements as outlined in CDC 99.038. Copies of the required neighborhood contact materials are included as attachments.

Additional Outreach

In addition to the required neighborhood notification and outreach, the Lake Oswego Tigard Water Partnership visited each business and multi-family complex along the Highway 43 pipeline alignment to deliver a letter and informational packet. These door-to-door visits occurred during the last week of December 2011 through mid-January 2012. The Highway 43 mailing list was updated as part of this outreach. In addition, a letter and information packet was mailed to neighbors along Mapleton Drive in January 2012.

Requirement	Date Completed	Attached Documentation
<p><i>Scheduling required meeting:</i></p> <ul style="list-style-type: none"> <input checked="" type="checkbox"/> Sent meeting request (certified letter, return receipt requested) to: <ul style="list-style-type: none"> o Anthony Bracco, Robinwood Neighborhood Association President o Kevin Bryck, designee <input checked="" type="checkbox"/> The letter formally requested a meeting – <u>within 60 days</u> – and a date and location to have the meeting. (60 days calculated from the date Lake Oswego mailed letter.) 	<p>February 3, 2012</p>	<p>Attachment 1</p> <ul style="list-style-type: none"> • Copy of the certified letter to the neighborhood association • Copy of return receipt • Email response from Robinwood Neighborhood Association President confirming meeting date
<p><i>Neighborhood meeting notification requirements:</i></p> <ul style="list-style-type: none"> <input checked="" type="checkbox"/> Sent meeting notice (certified mail, return receipt requested) to: <ul style="list-style-type: none"> o Anthony Bracco, Robinwood NA president o Kevin Bryck, designee <input checked="" type="checkbox"/> Sent meeting notice regular mail to the other officers of the association and property owners within 600 feet (500 feet minimum requirement). 	<p>February 24, 2012</p>	<p>Attachment 2</p> <ul style="list-style-type: none"> • Copy of the letter to officers of the association • Copy of return receipt • Copy of the letter to property owners within 600 feet • Affidavit of mailing • Copy of mailing lists (names and addresses)

Requirement	Date Completed	Attached Documentation
<p><i>Meeting notification – required content:</i></p> <ul style="list-style-type: none"> <input checked="" type="checkbox"/> Briefly described the nature and location of the proposed development. <input checked="" type="checkbox"/> Invited the association and interested persons to the meeting to discuss the proposal in more detail. <input checked="" type="checkbox"/> The meeting was scheduled as a special association meeting. The proposed pipeline was the only topic at the meeting. <input checked="" type="checkbox"/> The notice encouraged concerned citizens to contact their association president or designee with any questions they want relayed to Lake Oswego 	February 24, 2012	(See Attachment 2)
<p><i>Posting notice along FWP alignment:</i></p> <ul style="list-style-type: none"> <input checked="" type="checkbox"/> On the same date the meeting notification letter was mailed, the Partnership posted a notice along the pipeline route <input checked="" type="checkbox"/> Signs were posted at locations visible from the public right-of-way. <input checked="" type="checkbox"/> The signs were 11 inches by 17 inches on durable material and in clear, legible writing. <input checked="" type="checkbox"/> Required information posted: the site may be subject to a proposed development, name of the applicant, telephone number where the applicant can be reached. <input checked="" type="checkbox"/> The site remained posted until the conclusion of the meeting. 	February 24, 2012	<p>Attachment 3</p> <ul style="list-style-type: none"> • Copy of posted notice • Affidavit of posting • Map of posted notice locations

Requirement	Date Completed	Attached Documentation
<p><i>Meeting summary:</i></p> <ul style="list-style-type: none"> <input checked="" type="checkbox"/> Sent meeting summary, sign-in sheets and video to Tony Bracco, president Robinwood Neighborhood Association. 	<p>June 6, 2012</p>	<p>Attachment 4</p> <ul style="list-style-type: none"> • Copy of the letter to the neighborhood association chair • Copy of certified mail and USPS confirmation of delivery • Meeting Agenda • Copy of Lake Oswego's written summary of the meeting • Copies of any written comments from property owners, residents, and neighborhood association members. • March 15, 2012 meeting sign-in sheets
<p><i>Meeting requirements:</i></p> <ul style="list-style-type: none"> <input checked="" type="checkbox"/> At the request of the Robinwood neighborhood association, the meeting was held on March 15, 2012, instead of their regularly monthly meeting (<u>not less than 20 days from the date of mailing of the meeting notice</u>). <input checked="" type="checkbox"/> The meeting was held at Robinwood Station, a location open to the public within the boundaries of the Robinwood Neighborhood Association. 	<p>March 15, 2012</p>	<p>Attachment 5</p> <ul style="list-style-type: none"> • Videotape of the meeting

<i>Additional Neighborhood Outreach</i>	<i>Date Completed</i>	<i>Attached Documentation</i>
<p><i>Highway 43 and Mapleton Drive information:</i></p> <ul style="list-style-type: none"> <input checked="" type="checkbox"/> Highway 43 alignment door-to-door visits and delivery of letter and information packet. <input checked="" type="checkbox"/> Mapleton Drive alignment neighbors letter and information packet. 	<p>December 2011 through January 2012</p>	<p>Attachment 6</p> <ul style="list-style-type: none"> • Copy of Highway 43 letter and informational packet • Copy of Mapleton Drive letter and informational packet

Attachment 1

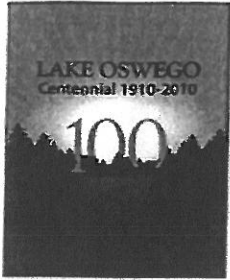

CITY OF LAKE OSWEGO

LAKE OSWEGO TIGARD WATER PARTNERSHIP

4101 Kruse Way
PO Box 369
Lake Oswego, OR 97034

503-635-0270
www.ci.oswego.or.us

By Certified Letter: Return Receipt Requested

February 3, 2012

Anthony Bracco, President
Robinwood Neighborhood Association
2716 Robinwood Way
West Linn, OR 97068

Kevin Bryck (Designee)
Robinwood Neighborhood Association
18840 Nixon Avenue
West Linn, OR, 97068

Dear Tony and Kevin,

On behalf of the City of Lake Oswego and the Lake Oswego Tigard Water Partnership I respectfully request a required neighborhood meeting with Robinwood Neighborhood Association within 60 days of the date of this letter. The purpose of the meeting is to consider an application for a Conditional Use Permit and any other approvals that may be required to replace both the raw water pipeline and finished water pipelines within the Robinwood Neighborhood.

We anticipate submitting our applications in April 2012, and West Linn's Land Use Code requires us to formally request this meeting in conjunction with our application.

The Partnership's preference is that the meeting be held on Thursday March 15, 2012, from 7:00 p.m. to 8:30 p.m. Expecting a large attendance, we suggest the public meeting be held at Cedaroak Park Primary School (4515 Cedaroak Drive, West Linn). The larger meeting room will also help in providing a good audio recording of the meeting (as required by West Linn's code.) In late December, Tony, you and I discussed this meeting and concurred in a telephone conversation that this date and location is preferred.

Please confirm the public meeting date and time for us by emailing me at (jheisler@ci.oswego.or.us). Thank you for your attention to this matter.

Jane Heisler

Communications Director,
Lake Oswego Tigard Water Partnership

Cc: Joel Komarek, Project Director
Dennis Koellermeier, Public Works Director, Tigard
Eric Day, Senior Planner, Lake Oswego

Officers of Robinwood
Neighborhood Association



Jack Hoffman, Mayor ■ Jeff Gudman, Councilor ■ Donna Jordan, Councilor
Mike Kehoe, Councilor ■ Sally Moncrieff, Councilor ■ Mary Olson, Councilor ■ Bill Tierney, Councilor

**U.S. Postal Service™
CERTIFIED MAIL™ RECEIPT**
(Domestic Mail Only; No Insurance Coverage Provided)
For delivery information visit our website at www.usps.com

OFFICIAL USE

Postage \$ _____
Certified Fee \$ _____
Return Receipt Fee (Endorsement Required) \$ _____
Restricted Delivery Fee (Endorsement Required) \$ _____
Total Postage & Fees \$ _____

Sent To: **Kevin Bryck (Designee)**
Robinwood Neighborhood Association
18840 Nixon Avenue
West Linn, OR, 97068

PS Form 3800, August 2008 See Reverse for Instructions



LOT 102
5

SENDER: COMPLETE THIS SECTION

- Complete items 1, 2, and 3. Also complete item 4 if Restricted Delivery is desired.
- Print your name and address on the reverse so that we can return the card to you.
- Attach this card to the back of the mailpiece, or on the front if space permits.

1. Article Addressed to:

Kevin Bryck (Designee)
Robinwood Neighborhood Association
18840 Nixon Avenue
West Linn, OR, 97068

2. Article Number
(Transfer from service label) **7007 3020 0000 9637 7311**

PS Form 3811, February 2004 Domestic Return Receipt

COMPLETE THIS SECTION ON DELIVERY

A. Signature Agent
Kevin Bryck Addressee
B. Received by (Printed Name) Date of Delivery
Kevin Bryck
C. Date of Delivery
D. Is delivery address different from item 1? Yes No
If YES, enter delivery address below:

3. Service Type
 Certified Mail Express Mail
 Registered Return Receipt for Merchandise
 Insured Mail C.O.D.
4. Restricted Delivery? (Extra Fee) Yes No

7007 3020 0000 9637 7311

**U.S. Postal Service™
CERTIFIED MAIL™ RECEIPT**
(Domestic Mail Only; No Insurance Coverage Provided)
For delivery information visit our website at www.usps.com

OFFICIAL USE

Postage \$ _____
Certified Fee \$ _____
Return Receipt Fee (Endorsement Required) \$ _____
Restricted Delivery Fee (Endorsement Required) \$ _____
Total Postage & Fees \$ _____

Sent To: **Anthony Bracco, President**
Robinwood Neighborhood Association
2716 Robinwood Way
West Linn, OR 97068

PS Form 3800, August 2008 See Reverse for Instructions



LOT 102
5

SENDER: COMPLETE THIS SECTION

- Complete items 1, 2, and 3. Also complete item 4 if Restricted Delivery is desired.
- Print your name and address on the reverse so that we can return the card to you.
- Attach this card to the back of the mailpiece, or on the front if space permits.

1. Article Addressed to:

Anthony Bracco, President
Robinwood Neighborhood Association
2716 Robinwood Way
West Linn, OR 97068

2. Article Number
(Transfer from service label) **7007 3020 0000 9637 7304**

PS Form 3811, February 2004 Domestic Return Receipt

COMPLETE THIS SECTION ON DELIVERY

A. Signature Agent
Anthony Bracco Addressee
B. Received by (Printed Name) Date of Delivery
ANTHONY BRACCO
C. Date of Delivery
D. Is delivery address different from item 1? Yes No
If YES, enter delivery address below:

3. Service Type
 Certified Mail Express Mail
 Registered Return Receipt for Merchandise
 Insured Mail C.O.D.
4. Restricted Delivery? (Extra Fee) Yes No

7007 3020 0000 9637 7304

102596-02-M-1540

Heisler, Jane

From: Anthony Bracco [anthonymbracco@yahoo.com]
Sent: Thursday, February 16, 2012 11:12 AM
To: Heisler, Jane
Subject: Re: Letter regarding Required NH meeting for the pipeline

Hey Jane,
March 15 confirmed

Peace
Tony

From: "Heisler, Jane" <jheisler@ci.oswego.or.us>
To: Anthony Bracco <anthonymbracco@yahoo.com>
Sent: Wednesday, February 15, 2012 3:51 PM
Subject: RE: Letter regarding Required NH meeting for the pipeline

Hey Tony,
Thanks for being so supportive last night. I don't want to rile the NH so if you don't want me on the agenda, that's fine. I'll still come just to keep up, however.

I hate to keep bothering you about this, but could you send an email that indicates that we are in agreement with the March 15 meeting date. Thanks.

From: Heisler, Jane
Sent: Tuesday, February 14, 2012 9:49 AM
To: 'Anthony Bracco'
Subject: RE: Letter regarding Required NH meeting for the pipeline

Tony,
See you tonight. Could you also send an email that indicates that you agree with the March 15 meeting date?
Thanks.

From: Anthony Bracco [mailto:anthonymbracco@yahoo.com]
Sent: Tuesday, February 14, 2012 8:51 AM
To: Heisler, Jane
Subject: Re: Letter regarding Required NH meeting for the pipeline

see you tonight!!

Peace Love And Harmony,

and Happy Valentines Day!!

Tony

From: "Heisler, Jane" <jheisler@ci.oswego.or.us>
To: "Tony Bracco (anthonymbracco@yahoo.com)" <anthonymbracco@yahoo.com>
Sent: Thursday, February 9, 2012 8:51 PM
Subject: Letter regarding Required NH meeting for the pipeline

Hi Tony,
I was wondering whether you received the letter I sent a week or so ago asking for verification of our agreed upon meeting date for the pipelines (March 15). If you have not received it, please let me know. If you have, could you send an

email my way to verify that you agree with that date. We will need to be sending out neighbor notices by February 24 so need to confirm the date. Thanks Tony. Let me know if you have any questions.

PUBLIC RECORDS LAW DISCLOSURE

This e-mail is a public record of the City of Lake Oswego and is subject to public disclosure unless exempt from disclosure under Oregon Public Records Law. This email is subject to the State Retention Schedule.

Attachment 2

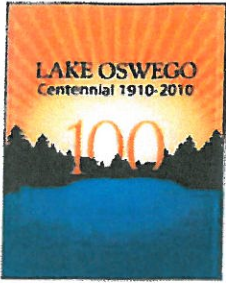

CITY OF LAKE OSWEGO

LAKE OSWEGO TIGARD WATER PARTNERSHIP

4101 Kruse Way
PO Box 369
Lake Oswego, OR 97034

503-635-0270
www.ci.oswego.or.us

By Certified Letter: Return Receipt Requested

February 23, 2012

Anthony Bracco, President
Robinwood Neighborhood Association
2716 Robinwood Way
West Linn, OR 97068

Kevin Bryck (Designee)
Robinwood Neighborhood Association
18840 Nixon Avenue
West Linn, OR, 97068

Dear Tony and Kevin,

The City of Lake Oswego will be holding a neighborhood meeting to discuss a proposal to replace and upsize its raw water and finished water transmission lines in Mary S. Young Park, Mapleton Drive and Willamette Drive between Mapleton and the northerly West Linn City limits. The City of West Linn requires that the replacement be processed as a conditional use, design review, water quality resources area (WQRA) permit, and a Type II variance to 32.050(f) (WQRA) per its Community Development Code.

You are cordially invited to a meeting on March 15, 2012 at Robinwood Station to discuss the proposal. Any interested citizens are encouraged to contact either of you with any questions that they may want to relay to us.

Meeting to Discuss Water Pipeline Replacement Proposal

Thursday, March 15, 2012, 7:00 – 8:30 p.m.
Robinwood Station, 3706 Cedaroak Drive, West Linn

Jane Heisler

Communications Director,
Lake Oswego Tigard Water Partnership

Cc: Joel Komarek, Project Director
Dennis Koellermeier, Public Works Director, Tigard
Eric Day, Senior Planner, Lake Oswego
Officers and Board Members of Robinwood Neighborhood Association



Jack Hoffman, Mayor ■ Jeff Gudman, Councilor ■ Donna Jordan, Councilor
Mike Kehoe, Councilor ■ Sally Moncrieff, Councilor ■ Mary Olson, Councilor ■ Bill Tierney, Councilor

7007 3020 0000 9637 7335

U.S. Postal Service™
CERTIFIED MAIL™ RECEIPT
(Domestic Mail Only; No Insurance Coverage Provided)

For delivery information visit our website at www.usps.com

Postage	\$
Certified Fee	
Return Receipt Fee (Endorsement Required)	
Restricted Delivery Fee (Endorsement Required)	5.75
Total Post	

Postmark Here
FEB 24 2012

Sent To
ANTHONY BRACCO *LOTWP*
ROBINWOOD NEIGHBORHOOD ASSOCIATION
2716 ROBINWOOD WAY
WEST LINN, OR 97068

SECTION ON DELIVERY

Agent
 Addressee
Printed Name) *Anthony Bracco* C. Date of Delivery) *2/25/12*
Is this different from item 1? Yes
Delivery address below: No

Express Mail
 Return Receipt for Merchandise
 C.O.D.
Extra Fee? Yes
7 7335

PS Form 3811, February 2004 Domestic Return Receipt 102595-02-M-1540

U.S. Postal Service™
CERTIFIED MAIL™
(Domestic Mail Only; No Insurance Coverage Provided)

For delivery information visit our website at www.usps.com

Postage	\$
Certified Fee	
Return Receipt Fee (Endorsement Required)	
Restricted Delivery Fee (Endorsement Required)	
Total Post	

Sent To
ANTHONY BRACCO *LOTWP*
ROBINWOOD NEIGHBORHOOD ASSOCIATION
2716 ROBINWOOD WAY
WEST LINN, OR 97068

SECTION ON DELIVERY

Agent
 Addressee
Printed Name) *Anthony Bracco* C. Date of Delivery) *2/25*
Is this different from item 1? Yes
Delivery address below: No

Express Mail
 Return Receipt for Merchandise
 C.O.D.
Extra Fee? Yes
637 7328

PS Form 3811, February 2004 Domestic Return Receipt 102595-02-M-1540

7007 3020 0000 9637 7328

U.S. Postal Service™
CERTIFIED MAIL™ RECEIPT
(Domestic Mail Only; No Insurance Coverage Provided)

For delivery information visit our website at www.usps.com

Postage	\$
Certified Fee	
Return Receipt Fee (Endorsement Required)	
Restricted Delivery Fee (Endorsement Required)	5.75
Total Post	

Postmark Here
FEB 24 2012

Sent To
KEVIN BRYCK *LOTWP*
ROBINWOOD NEIGHBORHOOD ASSOCIATION
18840 NIXON AVENUE
WEST LINN, OR 97068

SECTION ON DELIVERY

Agent
 Addressee
Printed Name) *Kevin Bryck* C. Date of Delivery) *2/25*
Is this different from item 1? Yes
Delivery address below: No

Express Mail
 Return Receipt for Merchandise
 C.O.D.
Extra Fee? Yes
637 7328

PS Form 3811, February 2004 Domestic Return Receipt 102595-02-M-1540

U.S. Postal Service™
CERTIFIED MAIL™
(Domestic Mail Only; No Insurance Coverage Provided)

For delivery information visit our website at www.usps.com

Postage	\$
Certified Fee	
Return Receipt Fee (Endorsement Required)	
Restricted Delivery Fee (Endorsement Required)	
Total Post	

Sent To
ANTHONY BRACCO *LOTWP*
ROBINWOOD NEIGHBORHOOD ASSOCIATION
2716 ROBINWOOD WAY
WEST LINN, OR 97068

SECTION ON DELIVERY

Agent
 Addressee
Printed Name) *Anthony Bracco* C. Date of Delivery) *2/25*
Is this different from item 1? Yes
Delivery address below: No

Express Mail
 Return Receipt for Merchandise
 C.O.D.
Extra Fee? Yes
637 7328

PS Form 3811, February 2004 Domestic Return Receipt 102595-02-M-1540

See Reverse for Instructions

See Reverse for Instructions



Meeting notification Robinwood Neighborhood
Association Officers

BOB EBELIN - DISTRICT 2B – SYLVAN
OREGON DEPT OF TRANSPORTATION
6000 SW RAAB ROAD
PORTLAND, OR 97221-1302

CHRIS KERR
CITY OF WEST LINN
22500 SALAMO ROAD
WEST LINN, OR 97068

ZACK PELZ
CITY OF WEST LINN
22500 SALAMO ROAD
WEST LINN, OR 97068

ANTHONY BRACCO
PRESIDENT
ROBINWOOD NEIGHBORHOOD ASSOC.
2716 ROBINWOOD WAY
WEST LINN, OR 97068

KEVIN BRYCK
DESIGNEE
ROBINWOOD NEIGHBORHOOD ASSOC.
18840 NIXON AVENUE
WEST LINN, OR 97068

DAVID NEUMEIER
VICE PRESIDENT
ROBINWOOD NEIGHBORHOOD ASSOC.
3722 ROBIN VIEW DRIVE
WEST LINN, OR 97068

CAMON BRYCK
SECRETARY
ROBINWOOD NEIGHBORHOOD ASSOC.
18840 NIXON AVENUE
WEST LINN, OR 97068

MARY HILL
TREASURER
ROBINWOOD NEIGHBORHOOD ASSOC.
19050 NIXON AVENUE
WEST LINN, OR 97068

JIM O'TOOLE
MEMBER AT LARGE
ROBINWOOD NEIGHBORHOOD ASSOC.
2612 ROBINWOOD DRIVE
WEST LINN, OR 97068



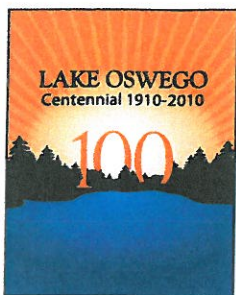

CITY OF LAKE OSWEGO

LAKE OSWEGO TIGARD WATER PARTNERSHIP

4101 Kruse Way
PO Box 369
Lake Oswego, OR 97034

503-635-0270
www.ci.oswego.or.us

February 23, 2012

Dear Robinwood Neighbor and/or Property Owner,

The City of Lake Oswego will be holding a neighborhood meeting to discuss a proposal to replace and upsize its raw water and finished water transmission lines in Mapleton Drive and Willamette Drive between Mapleton and the northerly West Linn City limits. The City of West Linn requires that the replacement be processed as a conditional use, design review, water quality resources area (WQRA) permit, and a Type II variance to 32.050(f) (WQRA) per its Community Development Code.

You are cordially invited to a meeting on March 15, 2012 at Robinwood Station to discuss the proposal. Interested citizens are encouraged to contact either Tony Bracco, Robinwood Chair (503)675-1773, anthonybracco@yahoo.com; or Kevin Bryck, neighborhood designee, (503) 675-7301, kevinbryck@comcast.net, with any questions that you may want to relay to me prior to the meeting.

Meeting to Discuss Water Pipeline Replacement Proposal

Thursday, March 15, 2012, 7:00 – 8:30 p.m.
Robinwood Station, 3706 Cedaroak Drive, West Linn

Jane Heisler

Communications Director,
Lake Oswego Tigard Water Partnership

Cc: Joel Komarek, Project Director
Dennis Koellermeier, Public Works Director, Tigard
Eric Day, Senior Planner, Lake Oswego
Officers and Board members of Robinwood Neighborhood Association



AFFIDAVIT OF MAILING

STATE OF OREGON)
) SS
County of Clackamas)

I, Vanessa Thomas, being duly sworn, depose and say that on February 24, 2012, I caused to have mailed to each of the persons on the attached list a notice of a meeting to discuss a proposed development along the public roadway the entire length of Mapleton Drive and Willamette Way/Hwy 43 from Mapleton to Lazy River Road/Marylhurst Drive, a copy of which notice so mailed is attached hereto and made a part of hereof.

I further state that said notices were enclosed in envelopes plainly addressed to said persons and were deposited on the date indicated above in the United States Post Office with postage prepaid thereon.

Vanessa Thomas
Signature

Subscribed and sworn to, or affirmed, before me this 24th day of February, 2012.

Susan Jo Shinn
Notary Public for the State of Oregon
My Commission Expires 3/21/14

Pre-App. No. PA 11-34

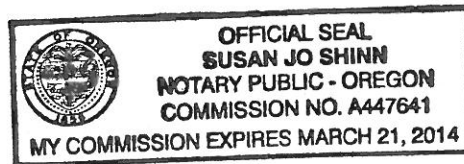

Map of mailing area

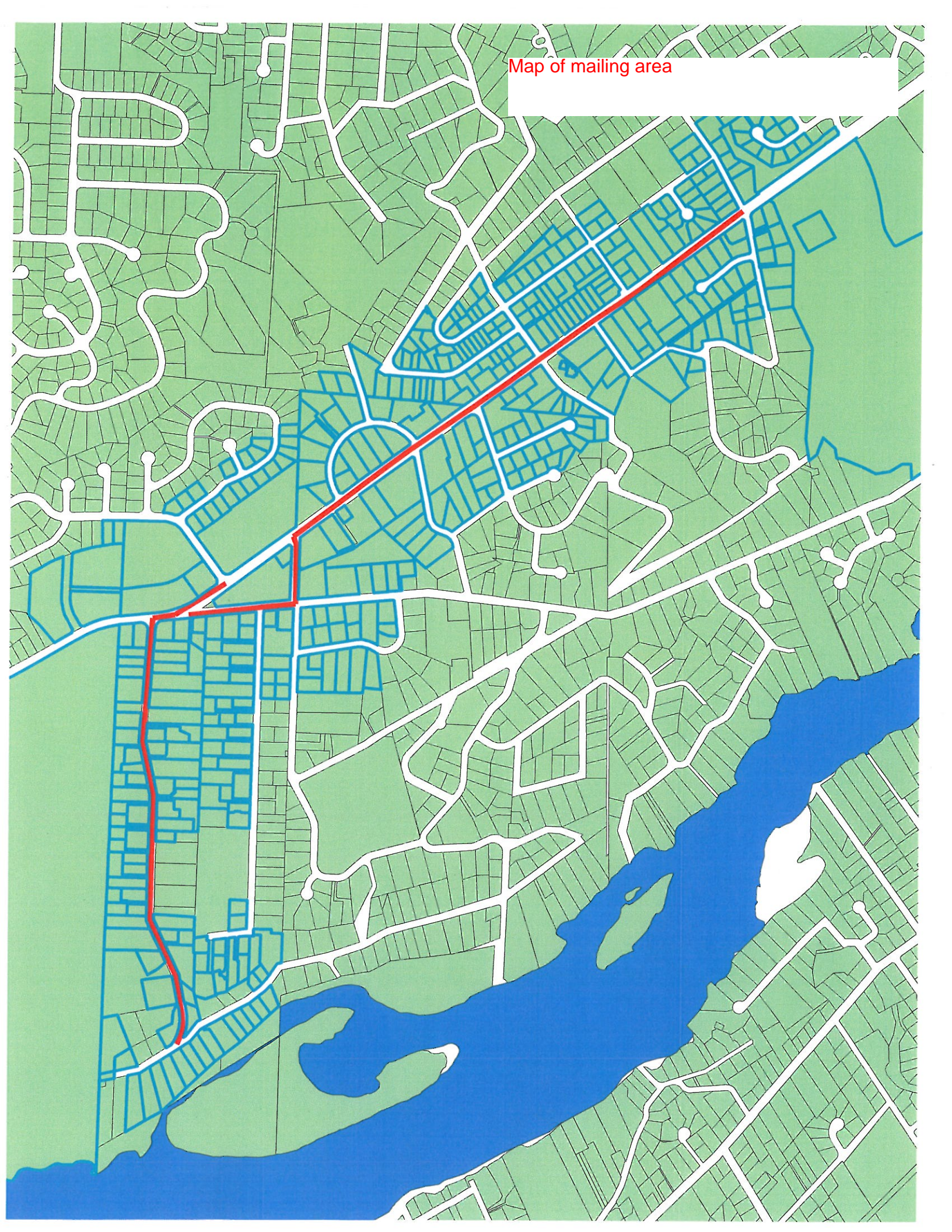

21E24BB02800
CURRENT RESIDENT
3706 CEDAROAK DR
WEST LINN OR 97068

21E24BB02900
CIMINSKI KEITH A & GINNY T
3753 KENTHORPE WAY
WEST LINN OR 97068-2118

21E24BB03000
MYHRE TERESA C
3780 CEDAROAK DR
WEST LINN OR 97068-1605

21E24BB03100
LEATHERBERRY JOSEPH B & CYNTHIA
3815 KENTHORPE WAY
RE: 3791 KENTHORPE WAY
WEST LINN OR 97068-2120

21E24BB03200
LEATHERBERRY JOSEPH B & CYNTHIA
3815 KENTHORPE WAY
WEST LINN OR 97068-2120

21E24BB03201
HANSEN PAUL F & ELLEN E
3810 CEDAROAK DR
WEST LINN OR 97068-1609

21E23AD03300
HOUSE BONNIE M
19499 WILDERNESS DR
WEST LINN OR 97068-2022

21E23AD03400
SAUER EDWARD C & HOLLY B MICHAEL
19495 WILDERNESS DR
WEST LINN OR 97068-2022

21E23AD03500
LUNDBOM GREGORY L & ROBERTA A
19491 WILDERNESS DR
WEST LINN OR 97068-2022

21E23AD03800
WHITE ANTHONY G & CAROLE ANN
3270 FOREST CT
WEST LINN OR 97068-2001

21E23AD04400
BRUNO ANDREA R
3269 FOREST CT
WEST LINN OR 97068-2001

21E23AD04500
HAYS LINDA D
19469 WILDERNESS DR
WEST LINN OR 97068-2005

21E23AD04600
KLEIN EDWARD ALLEN & LINDA JANE
19465 WILDERNESS DR
WEST LINN OR 97068-2005

21E24BB03800
HACKETT JAMES E & KATHLEEN M
PO BOX 193
RE: 3900 KENTHORPE WAY
LAKE OSWEGO OR 97034-0223

21E24BB03800
CURRENT RESIDENT
3900 KENTHORPE WAY
WEST LINN OR 97068-2160

21E24BB03801
WELLS GEORGE A & RICHETTA M
3888 KENTHORPE WAY
WEST LINN OR 97068-2158

21E24BB03802
GERBER SCOTT
3940 KENTHORPE WAY
WEST LINN OR 97068-2160

21E24BB03803
GOLDSCHMIDT JOSHUA A
3960 KENTHORPE WAY
WEST LINN OR 97068-2160

21E24BB03900
PREDEEK ERIC D & JENNIFER L
3880 KENTHORPE WAY
WEST LINN OR 97068-2157

21E24BB03901
MCDONALD CARMEN M & JENNIFER A
3882 KENTHORPE WAY
WEST LINN OR 97068-2157

21E24BB04000
NEMER JERRY
3876 KENTHORPE WAY
WEST LINN OR 97068-2157

21E24BB04002
HENRY DONALD J & VIRGINIA J
3870 KENTHORPE WAY
WEST LINN OR 97068-2157

21E24BB04100
BARNES ANNETTE D
3840 KENTHORPE WAY
WEST LINN OR 97068-2105

21E24BB04101
MEYER ROBERT M & CAROLE ANN
3830 KENTHORPE WAY
WEST LINN OR 97068-2105

21E24BB04102
GOLDENBERG HAYDEE
3850 KENTHORPE WAY
WEST LINN OR 97068-2105

21E24BB04200
MEDLIN TIMOTHY LLOYD
3820 KENTHORPE WAY
WEST LINN OR 97068-2105

21E24BB04300
HAJIHASHEMI ALI REZA & AMY M
3780 KENTHORPE WAY
WEST LINN OR 97068-2103

21E24BB04301
BUCHOLZ DAVID R
3774 KENTHORPE WAY
WEST LINN OR 97068-2103

21E24BB04302
SMITH STEVEN K & HEIDI L
3750 KENTHORPE WAY
WEST LINN OR 97068-2103

21E24BB04303
ESNARD STEPHEN M & DARLA R
3786 S KENTHORPE WAY
WEST LINN OR 97068-2103

21E24BB04400
VANACKER JUDY R
3708 KENTHORPE WAY
WEST LINN OR 97068-2103

21E24BB04500
CURRENT RESIDENT
3606 KENTHORPE WAY
WEST LINN OR 97068-2101

21E24BB04600
BRADY BYRON A & SUSAN K
20182 OLD RIVER DR
WEST LINN OR 97068-2112

21E24BB04900
ERFAN INC
3480 RIVERKNOLL WAY
RE: 19120 WILLAMETTE DR
WEST LINN OR 97068-3698

21E24BC00200
KAUFFMAN DONALD R JR & CINDY L
3993 MAPLETON DR
WEST LINN OR 97068-2140

21E24BC00301
REID SCOTT W & ANN E
3845 MAPLETON DR
WEST LINN OR 97068-2123

21E23AD06101
MORE WILLIAM
222 N RAMPART ST
RE: 19121 WILLAMETTE DR
NEW ORLEANS LA 70112-3104

21E23AD06103
ARNOLD LEWIS E & PHYLLIS L
19498 WILDERNESS DR
WEST LINN OR 97068-2026

21E23AD06200
WYSE INVESTMENT SERVICES CO
RE: 1501 SW TAYLOR ST STE 100
19339 WILLAMETTE DR
PORTLAND OR 97205-1941

21E23AD06202
CURRENT RESIDENT
4001 ROBIN PL
WEST LINN OR 97068-2340

21E24BB04401
HUGET MATT A & SHONA LYNN
3700 KENTHORPE WAY
WEST LINN OR 97068-2103

21E24BB04501
RIEFF KEITH J
PO BOX 12
RE: 3630 KENTHORPE WAY
LYLE WA 98635-0001

21E24BB04700
STONEKING TODD K & WENDY J
20240 OLD RIVER DR
WEST LINN OR 97068-2114

21E24BB04900
CURRENT RESIDENT
19120 WILLAMETTE DR
WEST LINN OR 97068-2021

21E24BC00201
TIPPNER DEREK N
3963 MAPLETON DR
WEST LINN OR 97068-2140

21E24BC00302
FARRINGTON RICHARD L & D E LYCAN
3847 MAPLETON DR
WEST LINN OR 97068-2123

21E23AD06101
CURRENT RESIDENT
19121 WILLAMETTE DR
WEST LINN OR 97068-2019

21E23AD06104
CIBULA TIMOTHY S & SHARON M
2385 ROBERTSON AVE NE
RE: 19496 WILDERNESS DR
BAINBRIDGE ISLAND WA 98110-2346

21E23AD06200
CURRENT RESIDENT
19339 WILLAMETTE DR
WEST LINN OR 97068-2010

21E23AD06300
WYSE INVESTMENT SERVICES CO
1501 SW TAYLOR ST STE 100
RE: 19329 WILLAMETTE DR
PORTLAND OR 97205-1941

21E24BB04500
STONEKING RAYMOND D & GERALDINI
1040 CEDAR ST
RE: 3606 KENTHORPE WAY
LAKE OSWEGO OR 97034-4922

21E24BB04501
CURRENT RESIDENT
3630 KENTHORPE WAY
WEST LINN OR 97068-2101

21E24BB04800
PRESBYTERY OF PORTLAND
19200 WILLAMETTE DR
OR
WEST LINN OR 97068-2009

21E24BC00100
ROWNING ROBERT E JR & MURIEL I
4025 MAPLETON DR
WEST LINN OR 97068-2127

21E24BC00300
BAKARI CLOTHILDE M
3951 MAPLETON DR
WEST LINN OR 97068-2162

21E23AD06100
MOORE GARRY A & JENNIFER
19494 WILDERNESS DR
WEST LINN OR 97068-2026

21E23AD06102
AYERS CATHARIN B TRUSTEE
19490 WILDERNESS DR
WEST LINN OR 97068-2026

21E23AD06104
CURRENT RESIDENT
19496 WILDERNESS DR
WEST LINN OR 97068-2026

21E23AD06202
BEAN INVESTMENT REAL ESTATE INC
1882 SW HAWTHORNE TER
RE: 4001 ROBIN PL
PORTLAND OR 97201-1736

21E23AD06300
CURRENT RESIDENT
19329 WILLAMETTE DR
WEST LINN OR 97068

21E24BC00500
COX AMY E
3841 MAPLETON DR
WEST LINN OR 97068-2123

21E24BC00600
LAND FINDING LLC
120 CABANA POINTE
RE: 3777 MAPLETON DR
LAKE OSWEGO OR 97034-3070

21E24BC00700
LEVEE NORMAN JAY & GAY J
PO BOX 450
20272 OLD RIVER DR *
WEST LINN OR 97068-2114

21E24BC00700
CURRENT RESIDENT
20272 OLD RIVER DR
WEST LINN OR 97068-2114

21E24BC00701
MURRAY SETH H & TYRA
805 NW ALDER ST
RE: 20280 OLD RIVER DR
MCMINNVILLE OR 97128-5500

21E24BC00701
CURRENT RESIDENT
20280 OLD RIVER DR
WEST LINN OR 97068-2114

21E24BC00702
VARELA FRANCISCO
20286 OLD RIVER DR
WEST LINN OR 97068-2114

21E24BC00800
RUHNKE RUTH EMILY TRUSTEE
3757 MAPLETON DR
WEST LINN OR 97068-2121

21E24BC00900
DAVISSON UJAHN B
1715 BUCK ST
RE: 3711 MAPLETON DR
WEST LINN OR 97068-2712

21E24BC00900
CURRENT RESIDENT
3711 MAPLETON DR
WEST LINN OR 97068-2121

21E24BC01000
MERRITT MONTY BILL
3701 MAPLETON DR
WEST LINN OR 97068-2121

21E24BC01100
DINH HANG
21892 NE MASON ST
RE: 20290 OLD RIVER DR
FAIRVIEW OR 97024-8756

21E24BC01100
CURRENT RESIDENT
20290 OLD RIVER DR
WEST LINN OR 97068-2114

21E24BC01200
SHREVE WILLIAM D TRUSTEE
10180 SE CRESTHILL RD
RE: 3673 MAPLETON DR
HAPPY VALLEY OR 97086-6811

21E24BC01200
CURRENT RESIDENT
3673 MAPLETON DR
WEST LINN OR 97068-2153

21E24BC01300
EDWARDS CARL L
PO BOX 571
RE: 3680 MAPLETON DR
WEST LINN OR 97068-0571

21E24BC01300
CURRENT RESIDENT
3680 MAPLETON DR
WEST LINN OR 97068-2134

21E24BC01400
SLEEMAN DALE A & BEVERLY
19556 WILLAMETTE DR
WEST LINN OR 97068-2029

21E24BC01500
NODURFT RAYMOND E & VIKI L
3708 MAPLETON DR
WEST LINN OR 97068-2136

21E24BC01600
SIU CK TRUSTEE
3718 MAPLETON DR
WEST LINN OR 97068-2136

21E24BC01700
COONS BRIAN A & FAVIOLA P
3760 MAPLETON DR
WEST LINN OR 97068-2136

21E24BC01800
BULLOCK JERRY L CO-TRUSTEE
PO BOX 263
RE: 3820 MAPLETON DR
LAKE OSWEGO OR 97034-0031

21E24BC01800
CURRENT RESIDENT
3820 MAPLETON DR
WEST LINN OR 97068-2138

21E24BC01900
ROBINSON DAVID P & MARY E
3960 MAPLETON DR
WEST LINN OR 97068-2125

21E24BC01903
HOPKINS STEPHEN F & NANCY
3910 MAPLETON DR
WEST LINN OR 97068-2125

21E24BC02000
HOLDER THOMAS
PO BOX 2023
RE: 4000 MAPLETON DR
LAKE OSWEGO OR 97035-0629

21E24BC02000
CURRENT RESIDENT
4000 MAPLETON DR
WEST LINN OR 97068-2142

21E24BC02001
COOPER MICHAEL W & NATALIE J
3970 MAPLETON DR
WEST LINN OR 97068-2125

21E24BC02002
STEPHENS SAMUEL I
3990 MAPLETON DR
WEST LINN OR 97068-2125

21E24BC02100
FRENCH GLEN LLC
7831 SE LAKE RD #200
RE: 19555 WILLAMETTE DR
MILWAUKIE OR 97267-2193

21E24BC02100
CURRENT RESIDENT
1955 WILLAMETTE DR
WEST LINN OR 97068-2007

21E24BC02500
SMITH DORIS
PO BOX 8803
RE: 3510 CHOW MEIN LN
PORTLAND OR 97207-8803

21E24BD00200
CARAHER DAVID L & JOYCE J
4388 KENTHORPE WAY
WEST LINN OR 97068-2128

21E24BD00501
MEYERS GRACE J
4100 KENTHORPE WAY
WEST LINN OR 97068-2124

21E24BD00800
LANDSKRONER CHARLES K TRUSTEE
4059 MAPLETON DR
WEST LINN OR 97068-2127

21E24BD00900
CURRENT RESIDENT
4117 MAPLETON DR
WEST LINN OR 97068-2131

21E14DA02800
LAWSON MICHAEL C
18150 SHADY HOLLOW WAY
WEST LINN OR 97068-1133

21E14DA03101
DAUM NANCY L
18304 SHADY HOLLOW WAY
WEST LINN OR 97068-1137

21E14DB00105
LOBDELL CHARLES HENRY TRUSTEE
739 CURLESS RD
RE: 2785 ARBOR DR
BONNERS FERRY ID 83805-5141

21E14DB00108
SPEIDEL RICHARD P & JONNINA Z
396 CREST AVE
RE: 2603 ARBOR DR
ALAMO CA 94507-2636

21E24BC02300
CRYSTAL PROPERTIES LLC
6675 PARK WAY
RE: 19500 HIDDEN SPRINGS RD
GLADSTONE OR 97027-1328

21E24BC02500
CURRENT RESIDENT
3510 CHOW MEIN LN
WEST LINN OR 97068-2006

21E24BD00400
GRIFFITH THOMAS & LORIE
4068 KENTHORPE WAY
WEST LINN OR 97068-2122

21E24BD00600
NORBY JOHN CLIFFORD TRUSTEE
4040 KENTHORPE WAY
WEST LINN OR 97068-2122

21E24BD00802
DOVE BAR PROPERTIES LLC
19340 NIXON AVE
WEST LINN OR 97068-2108

21E24BD00901
VROMAN BRANDT L & SHANON M
4101 MAPLETON DR
WEST LINN OR 97068-2131

21E14DA02900
ARNOLD SHAN D
18244 SHADY HOLLOW WAY
WEST LINN OR 97068-1135

21E14DB00101
CRAIG BERNARD M JR & M A
2645 ARBOR DR
WEST LINN OR 97068-1101

21E14DB00105
CURRENT RESIDENT
2785 ARBOR DR
WEST LINN OR 97068-1103

21E14DB00108
CURRENT RESIDENT
2603 ARBOR DR
WEST LINN OR 97068-1101

21E24BC02300
CURRENT RESIDENT
19500 HIDDEN SPRINGS RD
WEST LINN OR 97068-2375

21E24BD00100
MUNDY RUDOLPH A & MARTHA J
4428 KENTHORPE WAY
WEST LINN OR 97068-2130

21E24BD00500
HUDSON CHRISTOPHER T
4160 KENTHORPE WAY
WEST LINN OR 97068-2124

21E24BD00700
WHITBEY WAYNE ALLEN & LORA LEE
2104 18TH ST
WEST LINN OR 97068-4232

21E24BD00900
VROMAN BRANDT
4101 MAPLETON DR
RE: 4117 MAPLETON DR
WEST LINN OR 97068-2131

21E14DA02700
BEAN KENNETH J & KELLY S
18140 SHADY HOLLOW WAY
WEST LINN OR 97068-1133

21E14DA03100
SENGER SUSAN M
18310 SHADY HOLLOW WAY
WEST LINN OR 97068-1137

21E14DB00103
MCLEAN NEIL E & SHEENA M
2673 ARBOR DR
WEST LINN OR 97068-1101

21E14DB00107
HOME KAY I
2615 ARBOR DR
WEST LINN OR 97068-1101

21E14DB00109
HANNA TAYLOR D & LINDA A
2631 ARBOR DR
WEST LINN OR 97068-1101

21E14DB00110
DEAVER WILLIAM ROBERT TRUST
2661 ARBOR DR
WEST LINN OR 97068-1101

21E14DB00200
CURRENT RESIDENT
2780 ARBOR DR
WEST LINN OR 97068-1108

21E14DB00600
COATES DAMON S & TAMMY L
3106 ARBOR DR
WEST LINN OR 97068-1111

21E14DB00900
DEVILLE CLELIA A
3260 ARBOR DR
WEST LINN OR 97068-1114

21E14DB01100
CURRENT RESIDENT
18395 SHADY HOLLOW WAY
WEST LINN OR 97068-1102

21E14DB01300
DEBELLIS VITO J & YVONNE C
18200 SHADY HOLLOW WAY
WEST LINN OR 97068-1128

21E14DB01500
CURRENT RESIDENT
18270 WILLAMETTE DR
WEST LINN OR 97068

21E14DB01602
GASTON EDNA R CO-TRUSTEE
18189 SHADY HOLLOW WAY
WEST LINN OR 97068-1126

21E14DB02100
CHERRY ROGER L TRUSTEE
2636 MARIA CT
WEST LINN OR 97068-1127

21E14DB02400
CESSARO J PAUL & VICTORIA A
PO BOX 82551
RE: 2654 MARIA CT
PORTLAND OR 97282-0551

21E14DB00111
MENNE DAVID S & KAREN H
2625 ARBOR DR
WEST LINN OR 97068-1101

21E14DB00203
GREENWOOD ALBERT WILLIAM &
LINDA
2740 ARBOR DR
WEST LINN OR 97068-1108

21E14DB00700
MCQUAY JAMES M & JEANNETTE K
3162 ARBOR DR
WEST LINN OR 97068-1111

21E14DB01000
AASEN DONALD L & LILLIAN L
18185 SHADY HOLLOW WAY
WEST LINN OR 97068-1126

21E14DB01200
WILLAMETTE COMMONS LLC
3380 BARRINGTON DR
RE: 18340 WILLAMETTE DR
WEST LINN OR 97068-3631

21E14DB01400
KORAN LAWRENCE A
18194 SHADY HOLLOW WAY
WEST LINN OR 97068-1126

21E14DB01600
QUINN LINDA L
2105 PEREGRINE CT
RE: 18250 WILLAMETTE DR
WEST LINN OR 97068-2825

21E14DB01700
KANE LINDA J
18220 WILLAMETTE DR
WEST LINN OR 97068-1210

21E14DB02200
LAVIN CHARLES J & ALICE GAIL
2642 MARIA CT
WEST LINN OR 97068-1127

21E14DB02400
CURRENT RESIDENT
2654 MARIA CT
WEST LINN OR 97068-1127

21E14DB00200
SOPHER EDWARD R
PO BOX 1751
RE: 2780 ARBOR DR
PALM SPRINGS CA 92263-1751

21E14DB00300
SCHWARZ THERESA M
2810 ARBOR DR
WEST LINN OR 97068-1105

21E14DB00800
ARCHER DAVID JAMES & KERI ANN
3184 ARBOR DR
WEST LINN OR 97068-1111

21E14DB01100
WILLAMETTE COMMONS LLC
3380 BARRINGTON DR
RE: 18395 SHADY HOLLOW WAY
WEST LINN OR 97068-3631

21E14DB01200
CURRENT RESIDENT
18340 WILLAMETTE DR
WEST LINN OR 97068-1209

21E14DB01500
WILLAMETTE COMMONS LLC
3380 BARRINGTON DR
RE: 18270 WILLAMETTE DR
WEST LINN OR 97068-3631

21E14DB01600
CURRENT RESIDENT
18250 WILLAMETTE DR
WEST LINN OR 97068-1210

21E14DB01900
CHERRY ROGER L TRUSTEE
2636 MARIA CT
WEST LINN OR 97068-1127

21E14DB02300
BELL MARGARET M
2648 MARIA CT
WEST LINN OR 97068-1127

21E14DB02500
ROBERTS RANDALL F & DEBORAH A
2660 MARIA CT
WEST LINN OR 97068-1127

21E14DB02600
STOWELL ROBERT D & CAROL M
2606 MARIA CT
WEST LINN OR 97068-1127

21E14DB02900
SOCIETY SISTERS HOLY NAMES
PO BOX 398
RE: 2618 MARIA CT
MARYLHURST OR 97036-0398

21E14DB03100
KLEIPS CHRISTOPHER M & ANGELA
2630 MARIA CT
WEST LINN OR 97068-1127

21E14DB03300
OWENS CARL & JUDITH M
5885 SKYLINE DR
RE: 2785 ROBINWOOD WAY
WEST LINN OR 97068-3122

21E14DB03400
CURRENT RESIDENT
18255 WILLAMETTE DR
WEST LINN OR 97068-1217

21E14DB03700
GODDARD MARK LEE
18260 LOWER MIDHILL DR
WEST LINN OR 97068-1327

21E14DB04200
HARRIMAN KATHLEEN
18115 LOWER MIDHILL DR
WEST LINN OR 97068-1361

21E14DB04302
DIMM D NEALE & ELLEN LOUISE
2466 WOODHILL CT
WEST LINN OR 97068-1225

21E14DB04304
SNYDER BRIAN S
2560 WOODHILL CT
WEST LINN OR 97068-1247

21E14DB04306
CURRENT RESIDENT
2565 WOODHILL CT
WEST LINN OR 97068-1247

21E14DB02700
POSTEUCA PETRU & SYLVIA
2602 ARBOR DR
WEST LINN OR 97068-1104

21E14DB02900
CURRENT RESIDENT
2618 MARIA CT
WEST LINN OR 97068-1127

21E14DB03200
OWENS CARL R & JUDITH M
5885 SKYLINE DR
WEST LINN OR 97068-3122

21E14DB03300
CURRENT RESIDENT
2785 ROBINWOOD WAY
WEST LINN OR 97068-1332

21E14DB03500
CASSELL STANLEY J
2767 ROBINWOOD WAY
WEST LINN OR 97068-1332

21E14DB03900
DESTEFANIS VICTOR G TRUSTEE
18225 WILLAMETTE DR
WEST LINN OR 97068-1217

21E14DB04301
BECKER RACHAEL M & ROBIN A
22730 SW JOHNSON RD
RE: 2434 WOODHILL CT
WEST LINN OR 97068-9724

21E14DB04303
REYES SUSAN M
1544 SW MARY FAILING CT
RE: 2470 WOODHILL CT
PORTLAND OR 97219-8374

21E14DB04305
ENGLISH WAYNE JOHN & DARLENE
2562 WOODHILL CT
WEST LINN OR 97068-1247

21E14DB04307
BELL LINDA R
19363 WILLAMETTE DR
RE: 2505 WOODHILL CT
WEST LINN OR 97068-2010

21E14DB02800
EARP RONALD F & DEBORAH S
2612 MARIA CT
WEST LINN OR 97068-1127

21E14DB03000
MCKINLEY BENJAMIN R & CHRISTI M
2624 MARIA CT
WEST LINN OR 97068-1127

21E14DB03200
CURRENT RESIDENT
18263 WILLAMETTE DR
WEST LINN OR 97068-1217

21E14DB03400
OWENS CARL R & JUDITH M
5885 SKYLINE DR
RE: 18255 WILLAMETTE DR
WEST LINN OR 97068-3122

21E14DB03600
MEYERS MICHAEL D & ROCHELLE
2735 ROBINWOOD WAY
WEST LINN OR 97068-1368

21E14DB04000
MCALLISTER DAN C
18155 WILLAMETTE DR
WEST LINN OR 97068-1215

21E14DB04301
CURRENT RESIDENT
2434 WOODHILL CT
WEST LINN OR 97068-1225

21E14DB04303
CURRENT RESIDENT
2470 WOODHILL CT
WEST LINN OR 97068-1225

21E14DB04306
STONEKING RAYMOND & GERALDINE
1040 CEDAR ST
RE: 2565 WOODHILL CT
LAKE OSWEGO OR 97034-4922

21E14DB04307
CURRENT RESIDENT
2505 WOODHILL CT
WEST LINN OR 97068-1247

21E14DB04308
UGLJESA FERID & MEIDA
2447 WOODHILL CT
WEST LINN OR 97068-1246

21E14DB04309
FOGARTY JOHN P & PAULA
2433 WOODHILL CT
WEST LINN OR 97068-1246

21E14 00300
SOCIETY SISTERS HOLY NAMES
PO BOX 25
RE: 17320 HOLY NAMES DR
MARYLHURST OR 97036-0025

21E14 00300
CURRENT RESIDENT
17320 HOLY NAMES DR
MARYLHURST OR 97036

21E14 00400
MARYLHURST UNIVERSITY
PO BOX 261
RE: 17600 PACIFIC HWY
MARYLHURST OR 97036-0261

21E14 00400
CURRENT RESIDENT
17600 PACIFIC HWY
MARYLHURST OR 97036-7036

21E14DB04310
SCOTHORN AARON R
18111 LOWER MIDHILL DR
WEST LINN OR 97068-1361

21E14DB04400
AYALA PATRICIA J
17999 WILLAMETTE DR
WEST LINN OR 97068-1211

21E14DB04500
POINDEXTER CRAIG A & GAIL E
524 LAUREL ST
RE: 2580 ARBOR DR
LAKE OSWEGO OR 97034-4949

21E14DB04500
CURRENT RESIDENT
2580 ARBOR DR
WEST LINN OR 97068-1223

21E14DB04600
HALL STEVEN W & SHARON L
2530 ARBOR DR
WEST LINN OR 97068-1223

21E14DB04700
BARTLETT-PITTS CONNIE
2470 ARBOR DR
WEST LINN OR 97068-1207

21E14DB04800
HOFFMAN JANET R
2430 ARBOR DR
WEST LINN OR 97068-1207

21E14DB04801
JACOBS DONOVAN W
18061 LOWER MIDHILL DR
WEST LINN OR 97068-1354

21E14DC00100
GUY LILLIAN CO-TRUSTEE
2786 ROBINWOOD WAY
WEST LINN OR 97068-1329

21E14DC00102
COVIC GEORGE GARY TRUSTEE
35311 BEACH RD
RE: 2778 ROBINWOOD WAY
CAPISTRANO BEACH CA 92624-1707

21E14DC00102
CURRENT RESIDENT
2778 ROBINWOOD WAY
WEST LINN OR 97068-1329

21E14DC00103
BAZZAZ ALA
2798 ROBINWOOD WAY
WEST LINN OR 97068-1329

21E14DC00200
BOGDAN JANUSZ G
16872 CHERRY CREST DR
RE: 18335 WILLAMETTE DR
LAKE OSWEGO OR 97034-5973

21E14DC00200
CURRENT RESIDENT
18335 WILLAMETTE DR
WEST LINN OR 97068-1219

21E14DC00201
BOGDAN BARBARA K & JANUSZ G
16872 CHERRY CREST DR
RE: 18345 WILLAMETTE DR
LAKE OSWEGO OR 97034-5973

21E14DC00201
CURRENT RESIDENT
18345 WILLAMETTE DR
WEST LINN OR 97068-1219

21E14DC00300
SCHLITT DUSTIN & THERESA L
18355 WILLAMETTE DR
WEST LINN OR 97068-1219

21E14DC00400
WEBBER MICHAEL F
1598 SKYE PKWY
RE: 18359 WILLAMETTE DR
WEST LINN OR 97068-1806

21E14DC00400
CURRENT RESIDENT
18359 WILLAMETTE DR
WEST LINN OR 97068-1219

21E14DC00500
FROMME MATHEW W
18361 WILLAMETTE DR
WEST LINN OR 97068-1219

21E14DC00600
LUNSFORD WILBUR T JR
18365 WILLAMETTE DR
WEST LINN OR 97068-1219

21E14DC00700
SANDOVAL JENNIFER M & JAMES E
910 3RD ST
RE: 18369 WILLAMETTE DR
SANTA CRUZ CA 95060-5004

21E14DC00700
CURRENT RESIDENT
18369 WILLAMETTE DR
WEST LINN OR 97068-1219

21E14DC00900
RUSK RUTH
18375 WILLAMETTE DR
WEST LINN OR 97068-1219

21E14DC01000
OXFORD INVESTMENT CORP
2875 MARYLHURST DR
WEST LINN OR 97068-1304

21E14DC01202
BOGDAN JANUSZ G & BARBARA K
16872 CHERRY CREST DR
RE: 2797 MARYLHURST DR
LAKE OSWEGO OR 97034-5973

21E14DC01300
CURRENT RESIDENT
2729 MARYLHURST DR
WEST LINN OR 97068-1355

21E14DC01502
CHAMBERS LORI
18510 LOWER MIDHILL DR
WEST LINN OR 97068-1325

21E14DC01800
HOLT RICHARD D & GRACE ANN
18380 LOWER MIDHILL DR
WEST LINN OR 97068-1358

21E14DC02200
BRACCO ANTHONY MICHAEL & ANNE
2716 ROBINWOOD WAY
WEST LINN OR 97068-1365

21E14DC02400
CURRENT RESIDENT
18355 LOWER MIDHILL DR
WEST LINN OR 97068-1360

21E14DC02600
CURRENT RESIDENT
18445 LOWER MIDHILL DR
WEST LINN OR 97068-1364

21E14DC02900
GROTH MORGAN D JR & CHRISTINA M
18575 LOWER MIDHILL DR
WEST LINN OR 97068-1323

21E14DC04001
SANDMANN MICHAEL & SUSANA M
12200 SE MCLOUGHLIN BLVD
RE: 2655 MARYLHURST DR
MILWAUKIE OR 97222-7281

21E14DC01200
NUSBAUM CATHY E
2777 MARYLHURST DR
WEST LINN OR 97068-1355

21E14DC01202
CURRENT RESIDENT
2797 MARYLHURST DR
WEST LINN OR 97068-1355

21E14DC01400
SCHLUNEGGER JOHN R
18560 LOWER MIDHILL DR
WEST LINN OR 97068-1325

21E14DC01600
MEEUWS ANGELA D
18470 LOWER MIDHILL DR
WEST LINN OR 97068-1362

21E14DC01900
TURNEY TIM
18350 LOWER MIDHILL DR
WEST LINN OR 97068-1358

21E14DC02300
TIMEUS TERRY D
18305 LOWER MIDHILL DR
WEST LINN OR 97068-1360

21E14DC02500
PATERSON-SANDIE AMY
18395 LOWER MIDHILL DR
WEST LINN OR 97068-1360

21E14DC02700
HARTMAN DANIEL J
18485 LOWER MIDHILL DR
WEST LINN OR 97068-1364

21E14DC03000
TOMASZEK THOMAS N
2671 MARYLHURST DR
WEST LINN OR 97068-1357

21E14DC04001
CURRENT RESIDENT
2655 MARYLHURST DR
WEST LINN OR 97068-1357

21E14DC01201
SHEPHERD WILLIAM A
2757 MARYLHURST DR
WEST LINN OR 97068-1355

21E14DC01300
UMPHRESS DAVID L II & JULIE A
PO BOX 903
RE: 2729 MARYLHURST DR
ESTACADA OR 97023-0903

21E14DC01501
KENT JOY L HARNIS
18490 LOWER MIDHILL DR
WEST LINN OR 97068-1362

21E14DC01700
KNAEBEL DAVID R & DONNA M
18430 LOWER MIDHILL DR
WEST LINN OR 97068-1362

21E14DC02101
HVOSTOV HARRY
2748 ROBINWOOD WAY
WEST LINN OR 97068-1329

21E14DC02400
COLE MICHAEL
PO BOX 423
RE: 18355 LOWER MIDHILL DR
MOLALLA OR 97038-0423

21E14DC02600
MCCABE DOUGLAS W
PO BOX 14593
RE: 18445 LOWER MIDHILL DR
SCOTTSDALE AZ 85267-4593

21E14DC02800
SWART JOHN R
18525 LOWER MIDHILL DR
WEST LINN OR 97068-1323

21E14DC04000
PARKER CATHERINE F & LANCE J
2631 MARYLHURST DR
WEST LINN OR 97068-1357

21E14DC04400
CATEORA ROBERT H & GAIL M
18295 LOWER MIDHILL DR
WEST LINN OR 97068-1359

21E14DC04500
GRIFFITHS DANIEL L & SHARI D
19748 WILDWOOD DR
RE: 18265 LOWER MIDHILL DR
WEST LINN OR 97068-2246

21E14DC05900
GERBER MIRJAM TRUSTEE
6625 MERWIN RD
RE: 18610 MIDHILL CIR
COLUMBUS OH 43235-2841

21E14DC06001
CONKLE PROPERTIES LLC
4307 KENTHORPE WAY
RE: 18616 MIDHILL CIR
WEST LINN OR 97068-2115

21E14DC06100
CURRENT RESIDENT
18630 MIDHILL CIR
WEST LINN OR 97068-1321

21E14DC06400
REESE CHRISTINA
18670 MIDHILL CIR
WEST LINN OR 97068-1315

21E14DC07300
AHMED KAZI I
PO BOX 214
RE: 18649 MIDHILL CIR
PORTLAND OR 97207-0214

21E14DC07401
HARBOUR SEAN C & SHARON A
18645 MIDHILL CIR
WEST LINN OR 97068-1317

21E14DC07502
SORTINO DAVID L
19359 VIEW DR
WEST LINN OR 97068-1337

21E14DC07700
ANDREN GREG R
19515 VIEW DR
WEST LINN OR 97068-1341

21E14DC08100
COTA DAVID R TRUSTEE
18376 TRILLIUM DR
RE: 19595 VIEW DR
WEST LINN OR 97068-1540

21E14DC04500
CURRENT RESIDENT
18265 LOWER MIDHILL DR
WEST LINN OR 97068-1359

21E14DC05900
CURRENT RESIDENT
18610 MIDHILL CIR
WEST LINN OR 97068-1321

21E14DC06001
CURRENT RESIDENT
18616 MIDHILL CIR
WEST LINN OR 97068-1321

21E14DC06200
DEVOS PETER MARCO
18640 MIDHILL CIR
WEST LINN OR 97068-1319

21E14DC06401
HILL DOROTHY J
18660 MIDHILL CIR
WEST LINN OR 97068-1315

21E14DC07300
CURRENT RESIDENT
18649 MIDHILL CIR
WEST LINN OR 97068-1317

21E14DC07500
HILLER THERESE A
19397 VIEW DR
WEST LINN OR 97068-1337

21E14DC07600
GERBASI EDWARD & JANET
19489 VIEW DR
WEST LINN OR 97068-1339

21E14DC07900
BECKER JOSEPH JR & JEAN ANN
18641 MIDHILL CIR
WEST LINN OR 97068-1317

21E14DC08100
CURRENT RESIDENT
19595 VIEW DR
WEST LINN OR 97068-1341

21E14DC04600
SMITH RAYMOND L & HELEN I
2645 ROBINWOOD WAY
WEST LINN OR 97068-1349

21E14DC06000
HERRMAN BENEDICT
18620 MIDHILL CIR
WEST LINN OR 97068-1321

21E14DC06100
GERWE R FRITZ
5675 MERIDIAN CT
RE: 18630 MIDHILL CIR
LAKE OSWEGO OR 97035-8706

21E14DC06300
JACKSON HARVEY F & GLORIA J
18650 MIDHILL CIR
WEST LINN OR 97068-1324

21E14DC06700
HAMILTON H J BELTON & MIDORI
2622 MARYLHURST DR
WEST LINN OR 97068-1328

21E14DC07400
KOEPPING DAVID B
19331 VIEW DR
WEST LINN OR 97068-1337

21E14DC07501
MIDDAGH CASEY A
19461 VIEW DR
WEST LINN OR 97068-1339

21E14DC07601
OLAFSON MARK & MONICA
19477 VIEW DR
WEST LINN OR 97068-1339

21E14DC08000
CLARY DAVID ALAN & KAREN GAIL
19535 VIEW DR
WEST LINN OR 97068-1341

21E14DC08200
PAE B GRACE
18637 MIDHILL CIR
WEST LINN OR 97068-1326

21E14DC08201
MCLEAN BARBARA M
19611 VIEW DR
WEST LINN OR 97068-1343

21E14DC08300
NAUGLE MARK K
18635 MIDHILL CIR
WEST LINN OR 97068-1326

21E14DC08301
MERCADO ROSA
18625 MIDHILL CIR
WEST LINN OR 97068-1326

21E14DC08400
CHILDS JOHN L & ELVAN OZAR
PO BOX 820561
RE: 19871 VIEW DR
VICKSBURG MS 39182-0561

21E14DC08400
CURRENT RESIDENT
19871 VIEW DR
WEST LINN OR 97068-1347

21E14DC08401
SHELTON PATRICIA JEAN & SCOTT
19831 VIEW DR
WEST LINN OR 97068-1347

21E14DC08500
WEBSTER RYAN E
19881 VIEW DR
WEST LINN OR 97068-1347

21E14DC08700
BOHM NATALIE
18605 MIDHILL CIR
WEST LINN OR 97068-1326

21E14DC08800
SEIMS CHARLES G
2708 MARYLHURST DR
WEST LINN OR 97068-1330

21E14DC08900
VELTE JOY P TRUSTEE
2766 MARYLHURST DR
WEST LINN OR 97068-1330

21E14DD00802
MABIE FREDERICK J & LISA C
3689 FAIRVIEW WAY
WEST LINN OR 97068-1149

21E14DD01901
JONES STEPHEN B & CYNTHIA S
18325 VISTA CT
WEST LINN OR 97068-1139

21E14DD01902
VELER TED
18368 VISTA CT
WEST LINN OR 97068-1139

21E14DD01903
WHITELEY MICHAEL S & CONSTANCE S
18390 VISTA CT
WEST LINN OR 97068-1139

21E14DD01905
BONESTEEL PATRICK E & SHARON K
18433 ROSE CT
WEST LINN OR 97068-1131

21E14DD01906
GODSIL CAROL JEAN
18571 ROSE CT
RE: 18471 ROSE CT
WEST LINN OR 97068

21E14DD01907
MAREK CHRIS
18495 ROSE CT
WEST LINN OR 97068-1131

21E14DD01908
FAUBION FORREST F
18527 ROSE CT
WEST LINN OR 97068-1131

21E14DD01909
CHITTY ANDREW I & ANIKO BECSEI
3275 FAIRVIEW WAY
WEST LINN OR 97068-1549

21E14DD02000
OROUKE DENNIS H
1575 RAINIER RD
RE: 18420 VISTA CT
WOODBURN OR 97071-2315

21E14DD02000
CURRENT RESIDENT
18420 VISTA CT
WEST LINN OR 97068-1141

21E14DD02100
MORRIS MATTHEW
18460 VISTA CT
WEST LINN OR 97068-1141

21E14DD02200
ROBISON DAVID H & JUDY C
18490 VISTA CT
WEST LINN OR 97068-1141

21E14DD02300
SEEGER ALICE D
18530 VISTA CT
WEST LINN OR 97068-1130

21E14DD02400
KAVANAGH JULIA C & BRIAN D
5535 S BERRY LN
RE: 3215 FAIRVIEW WAY
GREENWOOD VILLAGE CO 80111-3531

21E14DD02400
CURRENT RESIDENT
3215 FAIRVIEW WAY
WEST LINN OR 97068-1549

21E14DD02500
ELLEDGE RHONDA
18089 S STROWBRIDGE RD
RE: 3171 FAIRVIEW WAY
OREGON CITY OR 97045-9648

21E14DD02500
CURRENT RESIDENT
3171 FAIRVIEW WAY
WEST LINN OR 97068-1517

21E14DD02600
WEBER BARBARA JEAN TRUSTEE
18525 VISTA CT
WEST LINN OR 97068-1132

21E14DD02700
CARLSON SANDRA LAFKY
18455 VISTA CT
WEST LINN OR 97068-1143

21E14DD02800
TELLIGMAN STEVEN W & JERI
18415 VISTA CT
WEST LINN OR 97068-1143

21E14DD03100
CURRENT RESIDENT
18676 WILLAMETTE DR
WEST LINN OR 97068-1718

21E14DD03400
PAGE ROBERT E & MARGARET R
1235 GREELEY WAY
RE: 18654 WILLAMETTE DR
STOCKTON CA 95207-2509

21E14DD03500
CURRENT RESIDENT
3020 LAZY RIVER DR
WEST LINN OR 97068-1125

21E14DD03700
LAZY RIVER DEVL P LLC
5584 RIVER ST
WEST LINN OR 97068-3245

21E14DD03702
CURRENT RESIDENT
3060 LAZY RIVER DR
WEST LINN OR 97068-1125

21E14DD03800
GROVES ELDORA J
18360 SHADY HOLLOW WAY
WEST LINN OR 97068-1137

21E14DD04100
PETERS LARRY W TRUSTEE
5030 OCEAN CT
RE: 19888 VIEW DR
BAY CITY OR 97107-9803

21E14DD04300
CURRENT RESIDENT
18603 WILLAMETTE DR
WEST LINN OR 97068-1705

21E14DD04600
18615 WILLAMETTE DRIVE LLC
18615 WILLAMETTE DR #100
WEST LINN OR 97068-1705

21E14DD03000
ZURCHER JAMES
18485 VISTA CT
WEST LINN OR 97068-1143

21E14DD03300
LIU GONG LLC
9520 SW BEAVERTON HILLSDALE HWY
RE:18670 WILLAMETTE DR
BEAVERTON OR 97005-3309

21E14DD03400
CURRENT RESIDENT
18654 WILLAMETTE DR
WEST LINN OR 97068-1708

21E14DD03601
HOUSING AUTHRTY CO CLACK
PO BOX 1510
RE: 3050 LAZY RIVER DR
OREGON CITY OR 97045-0510

21E14DD03701
RICHARDS DANIEL & SHANNON
3080 LAZY RIVER DR
WEST LINN OR 97068-1125

21E14DD03703
LANE JULIE A & WILLIAM S HOWARTH
6127 MERRIEWOOD DR
RE: 3054 LAZY RIVER DR
OAKLAND CA 94611-2037

21E14DD03900
HOLLAND INC
109 W 17TH ST
RE: 18350 WILLAMETTE DR
VANCOUVER WA 98660-2932

21E14DD04100
CURRENT RESIDENT
19888 VIEW DR
WEST LINN OR 97068-1342

21E14DD04500
IVALL BLAIR E & HEATHER B
19860 VIEW DR
WEST LINN OR 97068-1342

21E14DD04800
HAINES DONALD S JR & VIRGINIA L
19842 VIEW DR
WEST LINN OR 97068-1342

21E14DD03100
YOUNG GREGORY S
22050 REGNART RD
RE: 18676 WILLAMETTE DR
CUPERTINO CA 95014-4841

21E14DD03300
CURRENT RESIDENT
18670 WILLAMETTE DR
WEST LINN OR 97068-1796

21E14DD03500
KNOWLEDGE LEARNING CENTER
650 NE HOLLIDAY ST #1400
RE:3020 LAZY RIVER DR
PORTLAND OR 97232-2096

21E14DD03601
CURRENT RESIDENT
3050 LAZY RIVER DR
WEST LINN OR 97068-1125

21E14DD03702
JERVIS BRUCE S
206 ANDOVER ST
RE: 3060 LAZY RIVER DR
SAN FRANCISCO CA 94110-5610

21E14DD03703
CURRENT RESIDENT
3054 LAZY RIVER DR
WEST LINN OR 97068-1125

21E14DD03900
CURRENT RESIDENT
18350 WILLAMETTE DR
WEST LINN OR 97068-1209

21E14DD04300
ARABSHAHI HAMID R & AZADEH A
PO BOX 23846
RE: 18603 WILLAMETTE DR
TIGARD OR 97281-3846

21E14DD04501
WRIGHT ZOYA & DANIEL JAMES
19854 VIEW DR
WEST LINN OR 97068-1342

21E14DD04801
HATHAWAY DAVID L & SYLVIA A
5533 NE BROADWAY
RE: 19764 VIEW DR
PORTLAND OR 97213-3531

21E14DD04801
CURRENT RESIDENT
19764 VIEW DR
WEST LINN OR 97068-1345

21E14DD05000
18675 WILLAMETTE LLC
18675 WILLAMETTE DR
WEST LINN OR 97068-1705

21E14DD05300
EARHART WILL II
18745 WILLAMETTE DR
WEST LINN OR 97068-1701

21E14DD05600
BIAS ANN K
19512 VIEW DR
WEST LINN OR 97068-1338

21E14DD05602
FISHER KATHY
19500 VIEW DR
WEST LINN OR 97068-1338

21E14DD06000
SEIGNEUR CHRISTOPHER D &
19422 VIEW DR
WEST LINN OR 97068-1336

21E14DD06300
EARHART WILL II
18711 WILLAMETTE DR
WEST LINN OR 97068-1701

21E14DD06500
FLOYD YVONNE TRUSTEE
222 CERRO RAMAULDO
3190 FAIRVIEW WAY
WEST LINN OR 97068-1515

21E14DD06600
CURRENT RESIDENT
18750 WILLAMETTE DR
WEST LINN OR 97068-1700

21E14DD07000
FORLENZA JODY M
3315 WALLING WAY
WEST LINN OR 97068-1539

21E14DD04900
MOORE STEPHEN F & AMELIA D
1555 SW SHADOW WOOD DR
RE: 18625 WILLAMETTE DR
WEST LINN OR 97068-9711

21E14DD05100
MUNETIC MIRKO
19682 VIEW DR
WEST LINN OR 97068-1340

21E14DD05400
LANGELIERS D M
19586 VIEW DR
WEST LINN OR 97068-1338

21E14DD05601
FIELD ROBERT A
1324 STONEHAVEN DR
RE: 19482 VIEW DR
WEST LINN OR 97068-1867

21E14DD05800
DAVIS PHYLLIS M
19464 VIEW DR
WEST LINN OR 97068-1336

21E14DD06200
PYNN ALLEN B
121 SW MORRISON STE 875
RE: 18805 WILLAMETTE DR
PORTLAND OR 97204-3110

21E14DD06400
IREY THOMAS LADD
2151 MARYLHURST DR
RE: 18740 WILLAMETTE DR
WEST LINN OR 97068-1417

21E14DD06500
CURRENT RESIDENT
3190 FAIRVIEW WAY
WEST LINN OR 97068-1515

21E14DD06900
ARCHLAND PROPERTY I LLC
8655 SW CITIZENS DR STE 201
RE: 18850 WILLAMETTE DR
WILSONVILLE OR 97070-7695

21E14DD07100
SEWELL JOSEPH
18747 ROSE WAY
WEST LINN OR 97068-1532

21E14DD04900
CURRENT RESIDENT
18625 WILLAMETTE DR
WEST LINN OR 97068-1705

21E14DD05200
TURNER ALISON C
19600 VIEW DR
WEST LINN OR 97068-1340

21E14DD05500
BELL MICHAEL S
19540 VIEW DR
WEST LINN OR 97068-1338

21E14DD05601
CURRENT RESIDENT
19482 VIEW DR
WEST LINN OR 97068-1336

21E14DD05900
ADAMS WILLIAM F
19426 VIEW DR
WEST LINN OR 97068-1336

21E14DD06200
CURRENT RESIDENT
18805 WILLAMETTE DR
WEST LINN OR 97068-1711

21E14DD06400
CURRENT RESIDENT
18740 WILLAMETTE DR
WEST LINN OR 97068-1719

21E14DD06600
BERREY JAMES E
6305 SW ROSEWOOD ST STE D
RE: 18750 WILLAMETTE DR
LAKE OSWEGO OR 97035-5388

21E14DD06900
CURRENT RESIDENT
18850 WILLAMETTE DR
WEST LINN OR 97068-1710

21E14DD07200
JURISONS RUTA I
18705 ROSE WAY
WEST LINN OR 97068-1532

21E14DD07300
HUNT RICHARD ALAN & VICTORIA
18655 ROSE WAY
WEST LINN OR 97068-1545

21E14DD07600
DUGAN MELISSA A & DAVID L
3262 FAIRVIEW WAY
WEST LINN OR 97068-1519

21E14DD90001
CURRENT RESIDENT
18380 WILLAMETTE DR
WEST LINN OR 97068-1200

21E14CA00600
MCBETH LYNN MARIAN & PAUL
2387 ARBOR DR
WEST LINN OR 97068-1201

21E14CA00800
CURRENT RESIDENT
2541 ARBOR DR
WEST LINN OR 97068-1245

21E14CA00900
PHAN WESLEY W & CHARLOTTE
12815 MIKE TODD LN
RE: 2366 ARBOR DR
GRAND TERRACE CA 92313-6140

21E14CA01000
NOTTON MONTE E & DEBORAH A
2332 ARBOR DR
WEST LINN OR 97068-1203

21E14CA01421
DIAMOND MICHAEL N & MARI LOU P
17821 MARYLCREEK DR
LAKE OSWEGO OR 97034-4019

21E14CA01424
FUHR DALE
17826 MARYLCREEK DR
LAKE OSWEGO OR 97034-4018

21E14CA01427
PARK SAE CHAN & SONG JA
17790 MARYLCREEK DR
LAKE OSWEGO OR 97034-4017

21E14DD07400
BOTTEMILLER TERRY H & SANDRA J
3204 FAIRVIEW WAY
WEST LINN OR 97068-1519

21E14DD07601
FINNIGAN DIANE L
18625 ROSE WAY
WEST LINN OR 97068-1545

21E14DD90002
WILLAMETTE PROP LTD PRTNSHP
18380 WILLAMETTE DR #202
WEST LINN OR 97068-1200

21E14CA00700
SCHNEIDER GUNTER
2423 ARBOR DR
WEST LINN OR 97068-1205

21E14CA00801
MAIER PAUL E TRUSTEE
1655 DEVON LN
RE: 2475 ARBOR DR
LAKE OSWEGO OR 97034-6263

21E14CA00900
CURRENT RESIDENT
2366 ARBOR DR
WEST LINN OR 97068-1203

21E14CA01419
ROMAN-GOLDSTEIN DENISE J
17771 MARYLCREEK DR
LAKE OSWEGO OR 97034-4016

21E14CA01422
HOU HUO XIN
17833 MARYLCREEK DR
LAKE OSWEGO OR 97034-4019

21E14CA01425
GENTRY BRIAN S
17814 MARYLCREEK DR
LAKE OSWEGO OR 97034-4018

21E14CA01428
ELLIS SHAWN P
17778 MARYLCREEK DR
LAKE OSWEGO OR 97034-4017

21E14DD07500
EISELE DENNIS M & JEANNE M
3220 FAIRVIEW WAY
WEST LINN OR 97068-1519

21E14DD90001
COALE FRANKLIN
PO BOX 105
RE: 18380 WILLAMETTE DR
WEST LINN OR 97068-0105

21E14CA00500
DAWSON MICHAEL L
2315 ARBOR DR
WEST LINN OR 97068-1201

21E14CA00800
PANICHELLO DAVID & CLAUDIA
725 NE 102ND AVE #B
RE: 2541 ARBOR DR
PORTLAND OR 97220-4065

21E14CA00801
CURRENT RESIDENT
2475 ARBOR DR
WEST LINN OR 97068-1205

21E14CA00901
ADAM SANI & ELIZA A
18098 LOWER MIDHILL DR
WEST LINN OR 97068-1353

21E14CA01420
SHEWSKI THOMAS J
17797 MARYLCREEK DR
LAKE OSWEGO OR 97034-4016

21E14CA01423
ISRAEL EDWARD L
17838 MARYLCREEK DR
LAKE OSWEGO OR 97034-4018

21E14CA01426
PSIHOGIOS PETER G TRUSTEE
17802 MARYLCREEK DR
LAKE OSWEGO OR 97034-4018

21E14CA01429
PRIESTLEY MITCHELL B & DEBORAH J
17766 MARYLCREEK DR
LAKE OSWEGO OR 97034-4017

Use Avery® Template 5160®

Feed Paper expose Pop-up Edge™

 AVERY 5160

21E13CC05600
ROWINSKI DANIEL T & NANCY
3424 WALLING WAY
WEST LINN OR 97068-1535

21E14CA01433
MARYLHURST HOMEOWNERS ASSN
PO BOX 195
MARYLHURST OR 97036-0195

21E24BB03100
CURRENT RESIDENT
3791 KENTHORPE WAY
WEST LINN OR 97068-2120

21E24BC00600
CURRENT RESIDENT
3777 MAPLETON DR
WEST LINN OR 97068-1535

21E14DD01906
CURRENT RESIDENT
18471 ROSE CT
WEST LINN OR 97068-1131

Étiquettes faciles à peler
Utilisez le gabarit AVERY® 5160®

Sens de
chargement

Repliez à la hachure afin de
révéler le rebord Pop-up^{MC}

www.avery.com
1-800-GO-AVERY

21E23AA00601
CURRENT RESIDENT
3595 CEDAROAK DR
WEST LINN OR 97068-1602

21E23AA00602
TRIBBETT FAMILY LTD PRTNSHP
1942 WESTLAKE LOOP
RE: 3595 CEDAROAK DR
NEWBERG OR 97132-1504

21E23AA00602
CURRENT RESIDENT
3595 CEDAROAK DR
WEST LINN OR 97068-1602

21E23AA00702
JORDAN WAYNE T
20235 NE INTERLACHEN LN
FAIRVIEW OR 97024-8810

21E23AA00703
ETHINGTON ELDEN FLOYD CO-TRUSTEE
3777 UA AVE
RE: 19080 WILLAMETTE DR
EMMETT ID 83617-8965

21E23AA00703
CURRENT RESIDENT
19080 WILLAMETTE DR
WEST LINN OR 97068-1715

21E23AA00704
WEST LINN PROPERTIES
10250 SW NORTH DAKOTA ST
RE: 19100 WILLAMETTE DR
TIGARD OR 97223-4237

21E23AA00704
CURRENT RESIDENT

21E23AA01100
FRANKEL MARILYN
3364 WALLING WAY
3364 WALLING WAY
WEST LINN OR 97068-1555

21E23AA01200
BENNETT DURWARD E & YVONNE
3320 WALLING WAY
WEST LINN OR 97068-1555

21E23AA01300
MURRAY HERMENA R TRUSTEE
19620 S KALAL CT
RE: 3314 WALLING WAY
OREGON CITY OR 97045-8914

21E23AA01300
CURRENT RESIDENT
3314 WALLING WAY
WEST LINN OR 97068-1555

21E23AA01400
WEST LINN INVESTORS LLC
1136 NW HOYT #200
RE: 18900 WILLAMETTE DR
PORTLAND OR 97209-3097

21E23AA01400
CURRENT RESIDENT
18900 WILLAMETTE DR
WEST LINN OR 97068-1713

21E23AA01700
SEELY DOUGLAS E & RUTHANN
1780 SW ADVANCE RD
WEST LINN OR 97068-9677

21E23AA01800
SCHROEDER ANTHONY & ANN MARIE
19042 WALLING CIR
WEST LINN OR 97068-1716

21E23AA01801
ZHAO WEN & SUI YIN TIAN
1701 ASPEN CT
RE: 19074 WALLING CIR
LAKE OSWEGO OR 97034-6031

21E23AA01801
CURRENT RESIDENT
19074 WALLING CIR
WEST LINN OR 97068-1707

21E23AA02000
MCDERMOTT MARY GRACE
18976 WALLING CIR
WEST LINN OR 97068-1714

21E23AA02100
KEENEY LEROY
18950 WALLING CIR
WEST LINN OR 97068-1714

21E23AA02200
FURUI MASANO
18902 WALLING CIR
WEST LINN OR 97068-1714

21E23AA02300
RILEY BRIAN W & SARAH B
18888 WALLING CIR
WEST LINN OR 97068-1712

21E23AA02400
BREYNE ANN
18891 WALLING CIR
WEST LINN OR 97068-1717

21E23AA02500
KRELLWITZ MARK A & TRACIE M
18909 WALLING CIR
WEST LINN OR 97068-1706

21E23AA02600
PALMROSE THOMAS J & WENDY S
18951 WALLING CIR
WEST LINN OR 97068-1706

21E23AA02601
WIGEN NICHOLAS H & GAIL S
18977 WALLING CIR
WEST LINN OR 97068-1706

21E23AA02700
POND WALLACE P CO-TRUSTEE
18983 WALLING CIR
WEST LINN OR 97068-1706

21E23AA02701
QUINN LAURA MATCHAK
18993 WALLING CIR
WEST LINN OR 97068-1706

21E23AA02800
RUSSELL SUSAN
19023 WALLING CIR
WEST LINN OR 97068-1720

21E23AA02900
CRAIG WILLIAM S & ROXIE ANNE
19055 WALLING CIR
WEST LINN OR 97068-1720



21E23AA03000
LACHMAN THEODORE D
16984 ALDER CIR
RE: 19081 WALLING CIR
LAKE OSWEGO OR 97034-5606

21E23AB00100
CURRENT RESIDENT
19412 VIEW DR
WEST LINN OR 97068-1336

21E24AC00300
FALCONERI NORA & SCOTT GORDON
PO BOX 67
RE: 5075 MAPLETON DR
LAKE OSWEGO OR 97034-0010

21E24AC00400
CURRENT RESIDENT
5065 MAPLETON DR
WEST LINN OR 97068-2149

21E24AC00600
CURRENT RESIDENT
5005 MAPLETON DR
WEST LINN OR 97068-2149

21E24AC00900
FAY JENNIFER J
4961 MAPLETON DR
WEST LINN OR 97068-2147

21E24AC00904
FORD SHAYNE
PO BOX 1302
RE: 4945 MAPLETON DR
ROCKAWAY BEACH OR 97136-1302

21E24AC01100
MCCRACKEN JON G & PATRICIA J
19300 NIXON AVE
WEST LINN OR 97068-2108

21E24AC01500
MACALINO FELICISIMO M & CAROLINA
12428 57B AVE
SURREY BC V3X 3

21E24AC01700
HEATH CHARLES C & JULIA W
19220 NIXON AVE
WEST LINN OR 97068-2161

21E23AA03000
CURRENT RESIDENT
19081 WALLING CIR
WEST LINN OR 97068-1720

21E24 00600
STATE OF OREGON
2501 SW 1ST #100
RE: 19900 WILLAMETTE DR
PORTLAND OR 97201-4751

21E24AC00300
CURRENT RESIDENT
5075 MAPLETON DR
WEST LINN OR 97068-2149

21E24AC00500
BOUDOURES ANASTASIA
5035 MAPLETON DR
WEST LINN OR 97068-2149

21E24AC00700
MUTSCHLER MARK & FARIBA
4993 MAPLETON DR
WEST LINN OR 97068-2147

21E24AC00902
SLOAN RONALD R TRUSTEE
4973 MAPLETON DR
WEST LINN OR 97068-2147

21E24AC00904
CURRENT RESIDENT
4945 MAPLETON DR
WEST LINN OR 97068-2156

21E24AC01200
CENA ROBERT E 1/2
19150 NIXON AVE
WEST LINN OR 97068-2104

21E24AC01501
KELLOGG JOHN X & KAREN JEAN
4550 KENTHORPE WAY
WEST LINN OR 97068-2119

21E24AC01704
MAIER PAUL E TRUSTEE
1655 DEVON LN
RE: 4524 KENTHORPE WAY
LAKE OSWEGO OR 97034-6263

21E23AB00100
MILLER ERIN
1318 AVENIDA DE LA ESTRELLA
RE: 19412 VIEW DR
SAN CLEMENTE CA 92672-3808

21E24 00600
CURRENT RESIDENT
19900 WILLAMETTE DR
WEST LINN OR 97068

21E24AC00400
CONSTANTINO R A & P C
3245 N VERDUGO RD STE 200
RE: 5065 MAPLETON DR
GLENDALE CA 91208-1653

21E24AC00600
NIPPERT O JEAN TRUSTEE
PO BOX 336
RE: 5005 MAPLETON DR
KALAMA WA 98625-0300

21E24AC00800
RAGAN MICHAEL B TRUSTEE
4981 MAPLETON DR
WEST LINN OR 97068-2147

21E24AC00903
PATEL MUKESH
9225 SE STARK ST
PORTLAND OR 97216-1639

21E24AC01000
FROODE DAVID JON & DIANNE S
19340 NIXON AVE
WEST LINN OR 97068-2108

21E24AC01400
FOX JEANNE A TRUSTEE
4487 KENTHORPE WAY
WEST LINN OR 97068-2117

21E24AC01600
WOLF MARTIN J
18930 SW SW HEIGHTSVIEW CT
BEAVERTON OR 97007

21E24AC01704
CURRENT RESIDENT
4524 KENTHORPE WAY
WEST LINN OR 97068-2119

21E24AC01705
MAIER PAUL E TRUSTEE
1655 DEVON LN
RE: 4532 KENTHORPE WAY
LAKE OSWEGO OR 97034-6263

21E24AC01708
KINGSBOROUGH DONALD H
PO BOX 148
RE: 19380 NIXON AVE
WEST LINN OR 97068-0148

21E24AC01800
RUSSELL JEFFREY J
4552 KENTHORPE WAY
WEST LINN OR 97068-2119

21E23AB02100
BUSH RYAN S & SUSAN I
2815 JACARANDA AVE
RE: 19090 KANTARA WAY
CARLSBAD CA 92009-9216

21E24AC01902
EVANS RICK A
4630 KENTHORPE WAY
WEST LINN OR 97068-2129

21E24AC02200
MEDBERY SHANE M
4451 MAPLETON DR
WEST LINN OR 97068-2137

21E24AC02400
CLUNAS FUND GRP INC PRFT SHR PLN
PO BOX 896
4510 MAPLETON DR
LAKE OSWEGO OR 97034-0143

21E24AC02500
CURRENT RESIDENT
4622 MAPLETON DR
WEST LINN OR 97068-2141

21E24AC02801
KNUTSON ROBERT M
5070 MAPLETON DR
WEST LINN OR 97068-2145

21E23AD00200
KITZMANN ROY A & JOYCE S
19480 WILDERNESS DR
WEST LINN OR 97068-2026

21E24AC01705
CURRENT RESIDENT
4532 KENTHORPE WAY
WEST LINN OR 97068-2119

21E24AC01708
CURRENT RESIDENT
19380 NIXON AVE
WEST LINN OR 97068-2108

21E24AC01801
FELDER BETHANNE
4572 KENTHORPE WAY
WEST LINN OR 97068-2119

21E24AC01802
DAILEY JASON J & SONYA L
4592 KENTHORPE WAY
WEST LINN OR 97068-2119

21E24AC01903
BOUYER DAVID C
4620 KENTHORPE WAY
WEST LINN OR 97068-2129

21E24AC02201
MCCARTHY MICHAEL & LISA
4491 MAPLETON DR
WEST LINN OR 97068-2137

21E24AC02400
CURRENT RESIDENT
4510 MAPLETON DR
WEST LINN OR 97068-2151

21E24AC02601
CHRISTENSEN C S JR & NATHALIE
4738 MAPLETON DR
WEST LINN OR 97068-2143

21E24AC02900
OREGON PARKS & RECREATION DEPT
725 SUMMER ST NE STE C
SALEM OR 97301-1266

21E23AD00300
WATSON WENDY
19476 WILDERNESS DR
WEST LINN OR 97068-2026

21E24AC01706
PERRY JACK JR & SHARON L
4546 KENTHORPE WAY
WEST LINN OR 97068-2119

21E24AC01709
FRIEDMAN GLEN H
19250 NIXON AVE
WEST LINN OR 97068-2161

21E23AB02000
ZAFFARO NANCY JO TRUSTEE
19050 KANTARA WAY
WEST LINN OR 97068-1702

21E24AC01901
GILMAN FAY L
4610 KENTHORPE WAY
WEST LINN OR 97068-2129

21E24AC02100
ELLSWORTH CAROL B TRUSTEE
4553 MAPLETON DR
WEST LINN OR 97068-2139

21E24AC02300
SMITH PATRICK & VICTORIA
4448 MAPLETON DR
WEST LINN OR 97068-2150

21E24AC02500
JP MORGAN CHASE BANK NA
7255 BAYMEADOWS WAY
RE: 4622 MAPLETON DR
JACKSONVILLE FL 32256-6851

21E24AC02800
SIEBEN THOMAS J TRUSTEE
4950 MAPLETON DR
WEST LINN OR 97068-2145

21E23AD00100
SNAVELY GERRY L
19486 WILDERNESS DR
WEST LINN OR 97068-2026

21E23AD00400
LASTER JEFFREY & TONI
19472 WILDERNESS DR
WEST LINN OR 97068-2024

21E23AD00500
HACKNEY JULIE A TRUSTEE
19470 WILDERNESS DR
WEST LINN OR 97068-2024

21E23AD00600
NUTTBROCK PATRICIA M & MICHAEL F
19468 WILDERNESS DR
WEST LINN OR 97068-2024

21E23AD00700
BLAIR KENT E & DEBBIE A
19464 WILDERNESS DR
WEST LINN OR 97068-2024

21E23AD00800
BRADEN DALE A
19460 WILDERNESS DR
WEST LINN OR 97068-2024

21E23AD00900
WILLIAMS ELIZABETH & RORY T
19458 WILDERNESS DR
WEST LINN OR 97068-2024

21E24BB00500
CURTISS ALAN C & JACQUELYN M
18812 UPPER MIDHILL DR
RE: 3801 CEDAROAK DR
WEST LINN OR 97068-1311

21E24BB00500
CURRENT RESIDENT
3801 CEDAROAK DR
WEST LINN OR 97068-1607

21E24BB00600
PRANZ RICHARD L & LORI M
3751 CEDAROAK DR
WEST LINN OR 97068-1604

21E24BB00700
LARSON ELEANORA H
3969 RIDGEWOOD WAY
WEST LINN OR 97068-1653

21E24BB00800
PORTER MICHELLE P
3927 RIDGEWOOD WAY
WEST LINN OR 97068-1653

21E24BB00900
CARLSON ERIC R & MARYANNE
3875 RIDGEWOOD WAY
WEST LINN OR 97068-1651

21E24BB01000
MILLER JOHN M & DONNA D
3825 RIDGEWOOD WAY
WEST LINN OR 97068-1651

21E24BB01200
PRICE WYLIADA M & DARYL
3787 RIDGEWOOD WAY
WEST LINN OR 97068-1649

21E24BB01400
JOHNSON AVA L TRUSTEE
3716 RIDGEWOOD WAY
WEST LINN OR 97068-1620

21E24BB01500
MONTPART EDWARD R & HELEN M
19728 OLD RIVER DR
WEST LINN OR 97068-1628

21E24BB01600
EHLINGER DAVID P & KATHERINE L
19790 OLD RIVER DR
WEST LINN OR 97068-1628

21E24BB01700
STEPTO ANN M
19844 OLD RIVER DR
WEST LINN OR 97068-1643

21E24BB01800
BUFFINGTON PATRICIA J
3820 RIDGEWOOD WAY
WEST LINN OR 97068-1632

21E24BB01900
ALLEN WILLIAM A & DORIS J
3870 RIDGEWOOD WAY
WEST LINN OR 97068-1632

21E24BB02000
BELDEN WILLIAM P & KELSEY A
PO BOX 388
RE: 19888 OLD RIVER DR
WEST LINN OR 97068-0388

21E24BB02000
CURRENT RESIDENT
19888 OLD RIVER DR
WEST LINN OR 97068-1643

21E24BB02100
CARLSON BRENT
19930 OLD RIVER DR
WEST LINN OR 97068-1645

21E24BB02200
SMITH JACK MICHAEL & KATHLEEN
3950 RIDGEWOOD WAY
WEST LINN OR 97068-1634

21E24BB02300
FOSTER BENJAMIN R & LINDA M
3707 CEDAROAK DR
WEST LINN OR 97068-1603

21E24BB02400
GORGONE FRANK R JR
19970 OLD RIVER DR
WEST LINN OR 97068-1645

21E24BB02500
MICETIC JOHN S
20024 OLD RIVER DR
WEST LINN OR 97068-2152

21E24BB02600
HAMERSLY FAMILY LLC
2695 SURREY LN
WEST LINN OR 97068-2269

21E24BB02700
BAY LORENE M
2045 OSTMAN RD
RE: 3611 KENTHORPE WAY
WEST LINN OR 97068-4017

21E24BB02700
CURRENT RESIDENT
3611 KENTHORPE WAY
WEST LINN OR 97068-2116

21E24BB02800
CITY OF WEST LINN
22500 SALAMO RD #600
RE: 3706 CEDAROAK DR
WEST LINN OR 97068-8306

21E24BD01000
NIEDERMEYER ANGELA JENNIFER
PO BOX 19593
RE: 4155 MAPLETON DR
PORTLAND OR 97280-0593

21E24BD01000
CURRENT RESIDENT
4155 MAPLETON DR
WEST LINN OR 97068-2131

21E24BD01101
HANAWA KENICHI & RACHEL YEOH
4191 MAPLETON DR
WEST LINN OR 97068-2131

21E24BD01501
SCHEU LISELOTTE
4435 MAPLETON DR
WEST LINN OR 97068-2137

21E24BD01600
WALTERS DARRYL L & REBECCA L
4426 MAPLETON DR
WEST LINN OR 97068-2150

21E24BD01700
GAVIN SHAUN & GEORGIA L
4412 MAPLETON DR
WEST LINN OR 97068-2150

21E24BD01701
BLAKE STEVEN C & JULIE N
4400 MAPLETON DR
WEST LINN OR 97068-2150

21E24BD01800
MCADAMS JULIE C
4322 MAPLETON DR
WEST LINN OR 97068-2148

21E24BD01801
MCCOMB MARILYN R
4344 MAPLETON DR
WEST LINN OR 97068-2148

21E24BD01900
JONES JEANE M TRUSTEE
4310 MAPLETON DR
WEST LINN OR 97068-2148

21E24BD02000
DAVIDSON CASEY P & AMANDA
4262 MAPLETON DR
WEST LINN OR 97068-2133

21E24BD02001
WHEELER BRIAN M & ANNA MARIE
4300 MAPLETON DR
WEST LINN OR 97068-2148

21E24BD02002
COZBY RAYMOND L & KIM D
4284 MAPLETON DR
WEST LINN OR 97068-2133

21E24BD02100
COTA ALVIN BENJAMIN & YVONNE F
4226 MAPLETON DR
WEST LINN OR 97068-2133

21E24BD02101
YATSULA VICTORIYA
4160 MAPLETON DR
WEST LINN OR 97068-2144

21E24BD02102
REA NEAL F & JANA JO
4240 MAPLETON DR
WEST LINN OR 97068-2133

21E24BD02200
SABO VALARIE ANN
4110 MAPLETON DR
WEST LINN OR 97068-2144

21E24BD02201
SWARTZ JOAN
4120 MAPLETON DR
WEST LINN OR 97068-2144

21E24BD02202
HENDERSON ROBERT J & JENNE R
4130 MAPLETON DR
WEST LINN OR 97068-2144

21E24BD02300
EMBLEM GARY K & JUDI A
4080 MAPLETON DR
WEST LINN OR 97068-2142

21E24BD02400
LANDEEN LILLIAN TRUSTEE
4020 MAPLETON DR
WEST LINN OR 97068-2142

21E24BD02401
SCHEER GAYLE L TRUSTEE
4040 MAPLETON DR
WEST LINN OR 97068-2142

21E23DA01900
NOLAN BARBARA C
19510 HIDDEN SPRINGS RD
WEST LINN OR 97068-2390

21E23DA02000
BREWSTER STEVEN D & PATTIE C
19520 HIDDEN SPRINGS RD
WEST LINN OR 97068-2390

21E23AA00100
KNUDSEN PAUL C & NOEL Z LEE
19679 OLD RIVER DR
WEST LINN OR 97068-1639

21E23AA00200
MERCIER ROBERT H & JEANNE SYBIL
19717 OLD RIVER DR
WEST LINN OR 97068-1641

21E23AA00300
HAYES MICHAEL & ELIZABETH
19775 OLD RIVER DR
WEST LINN OR 97068-1641

21E23AA00500
NEW LIFE CHURCH ROBINWOOD
PO BOX 5
RE: 19915 OLD RIVER DR
WEST LINN OR 97068-0005

21E23AA00500
CURRENT RESIDENT
19915 OLD RIVER DR
WEST LINN OR 97068-1622

21E23AA00601
CEDAR LINN LLC
PO BOX 1985
RE: 3595 CEDAROAK DR
LAKE OSWEGO OR 97035-0624

MIKE GOODELL
18615 WILLAMETTE DR. SUITE 200
WEST LINN, OR 97068

SHELLEY GRAF
18625 WILLAMETTE DR.
WEST LINN, OR 97068

AMELIA MOORE
18625 WILLAMETTE DR.
WEST LINN, OR 97068

CATHY COX
18675 WILLAMETTE DR.
WEST LINN, OR 97068

GAIL SCULLY
18805 WILLAMETTE DR.
WEST LINN, OR 97068

KELLY DAVIS
18825 WILLAMETTE DR.
WEST LINN, OR 97068

BREE TURNER
18829 WILLAMETTE DR.
WEST LINN, OR 97068

THOMAS OH
19088 WILLAMETTE DR.
WEST LINN, OR 97068

SUE GRAVES
19056 WILLAMETTE DR.
WEST LINN, OR 97068

RODNEY S. COLE
18900 WILLAMETTE DR.
WEST LINN, OR 97068

HUEY MEEKER
18670 WILLAMETTE DR.
WEST LINN, OR 97068

BRET REINER
18625 WILLAMETTE DR.
WEST LINN, OR 97068

ANN WOODS
18750 WILLAMETTE DR., STE. C
WEST LINN, OR 97068

18750 WILLAMETTE DR., STE. B2
WEST LINN, OR 97068

DON STEINER
18750 WILLAMETTE DR., STE A2
WEST LINN, OR 97068

JUDITH JONES
18750 WILLAMETTE DR., STE A1
WEST LINN, OR 97068

VAL MOUSER
19155 WILLAMETTE DR.
WEST LINN, OR 97068

CHERYL KEICHER
19145 WILLAMETTE DR.
WEST LINN, OR 97068

TIM ANDERSSON
19125 WILLAMETTE DR.
WEST LINN, OR 97068

FRANK SIODA, DMO
18676 WILLAMETTE DR., STE. 202
WEST LINN, OR 97068

DANA YIP
18676 WILLAMETTE DR., STE. 301
WEST LINN, OR 97068

HOLLY BAIRD
19343 WILLAMETTE DR.
WEST LINN, OR 97068

ROBERT DARKE
19353 WILLAMETTE DR.
WEST LINN, OR 97068

DAVID GOLDFARB
19363 WILLAMETTE DR.
WEST LINN, OR 97068

ROB FARIA
15021 SE MCLOUGHLIN BLVD.
PORTLAND, OR 97267

19555 WILLAMETTE DR.
WEST LINN, OR 97068

LORI FIELDS
18750 WILLAMETTE DR., STE. E
WEST LINN, OR 97068

MARY EDWARDS
18380 WILLAMETTE DR., STE. 202
WEST LINN, OR 97068

MIKE HAZEL
18607 WILLAMETTE DR.
WEST LINN, OR 97068

LYNNE WAGNER
4001 ROBIN PLACE
WEST LINN, OR 97068

21E24BB04800
PRESBYTERY OF PORTLAND
19200 WILLAMETTE DR
WEST LINN OR 97068-2009

21E14DD06500
FLOYD YVONNE TRUSTEE
222 CERRO RAMAULDO
RE: 3190 FAIRVIEW WAY
SAN LUIS OBISPO CA 93405-1224

21E23AA01100
FRANKEL MARILYN
3364 WALLING WAY
WEST LINN OR 97068-1555

21E24BC00700
LEVEE NORMAN JAY & GAY J
PO BOX 450
RE: 20272 OLD RIVER DR
CLACKAMAS OR 97015-0450

21E14DD06600
CURRENT RESIDENT
18750 WILLAMETTE DR
WEST LINN OR 97068-1700

21E24BC00701
CURRENT RESIDENT
20280 OLD RIVER DR
WEST LINN OR 97068-2114

21E23AA00704
CURRENT RESIDENT
19100 WILLAMETTE DR
WEST LINN OR 97068-2009

21E23AA01300
CURRENT RESIDENT
3314 WALLING WAY
WEST LINN OR 97068-1555

Address fixes
mailed out
3/7/12

21E14DD90001
COALE FRANKLIN
PO BOX 105
WEST LINN OR 97068-0105

21E14DB04307
BELL LINDA R
19363 WILLAMETTE DR
WEST LINN OR 97068-2010

21E14DB04801
INGRAHAM KAREN A
18061 LOWER MIDHILL DR
WEST LINN OR 97068-1354

21E24BB04200
WOOD TINA MARIE
3820 KENTHORPE WAY
WEST LINN OR 97068-2105

21E14DD05400
ESPINO JUDITH & MANUEL ORTIZ
19586 VIEW DR
WEST LINN OR 97068-1338

21E14DB02400
CESSARO J PAUL & VICTORIA A
PO BOX 82551
PORTLAND OR 97282-0551

21E24BB04200
MEDLIN TIMOTHY LLOYD
PO BOX 424
WILSONVILLE OR 97070-0424

21E23AD03500
CURRENT RESIDENT
19491 WILDERNESS DR
WEST LINN OR 97068-2022

21E14DC04001
SANDMANN MICHAEL & SUSANA
12200 SE MCLOUGHLIN BLVD
MILWAUKIE OR 97222-7281

21E23AD03500
LUNDBOM GREGORY L & ROBERTA
2629 SW BORLAND RD
TUALATIN OR 97062-7719

21E24AC02100
ELLSWORTH CAROL B TRUSTEE
2050 CANEMAH
WEST LINN OR 97068-2139

Attachment 3

PUBLIC NOTICE

**MEETING TO DISCUSS
CONDITIONAL USE AND
DESIGN REVIEW APPLICATION,
WATER QUALITY RESOURCES
AREA (WQRA) PERMIT, AND A
TYPE II VARIANCE TO 32.050(f)
(WQRA) ON:**

THURSDAY, MARCH 15, 2012

7:00 TO 8:30 P.M.

ROBINWOOD STATION

3706 CEDAROAK DRIVE, WEST LINN

FOR ADDITIONAL INFORMATION CONTACT:

ERIC DAY

CITY OF LAKE OSWEGO

503-697-6502

Name of applicant City of Lake Oswego

Pre-App. No. PA 11-34

Subject Property: Tax Lot(s) Tax maps 02s01e23aa, 02s01e23ad, 02s01e24, 02s01e24bb, 02s01e2bc, 02s01e14

Address or General Location public roadway the entire length of Mapleton Drive and Willamette Way/Hwy 43 from Mapleton to Lazy River Road/Marylhurst Drive, West Linn OR

AFFIDAVIT OF POSTING NOTICE

I, Jeffrey Selby, do swear or affirm that I am (represent) the party initiating interest in a proposed conditional use affecting the land located along public roadway the entire length of Mapleton Drive and Willamette Way/Hwy 43 from Mapleton to Lazy River Road/Marylhurst Drive, and that pursuant to West Linn CDD 55.070 (D), did on the 24th day of February, 2012 personally post the notice indicating that there would be a meeting held March 15, 2012 at 7:00 p.m. to discuss the conditional use permit application.

One sign was posted at each located listed on the attached

This 24th day of February, 2012

J.M. Selby
Signature

Subscribed and sworn to, or affirmed, before me this 24th day of February, 2012.

Susan Jo Shinn
Notary Public for the State of Oregon
My Commission Expires 3/21/14

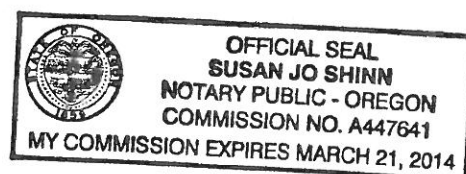

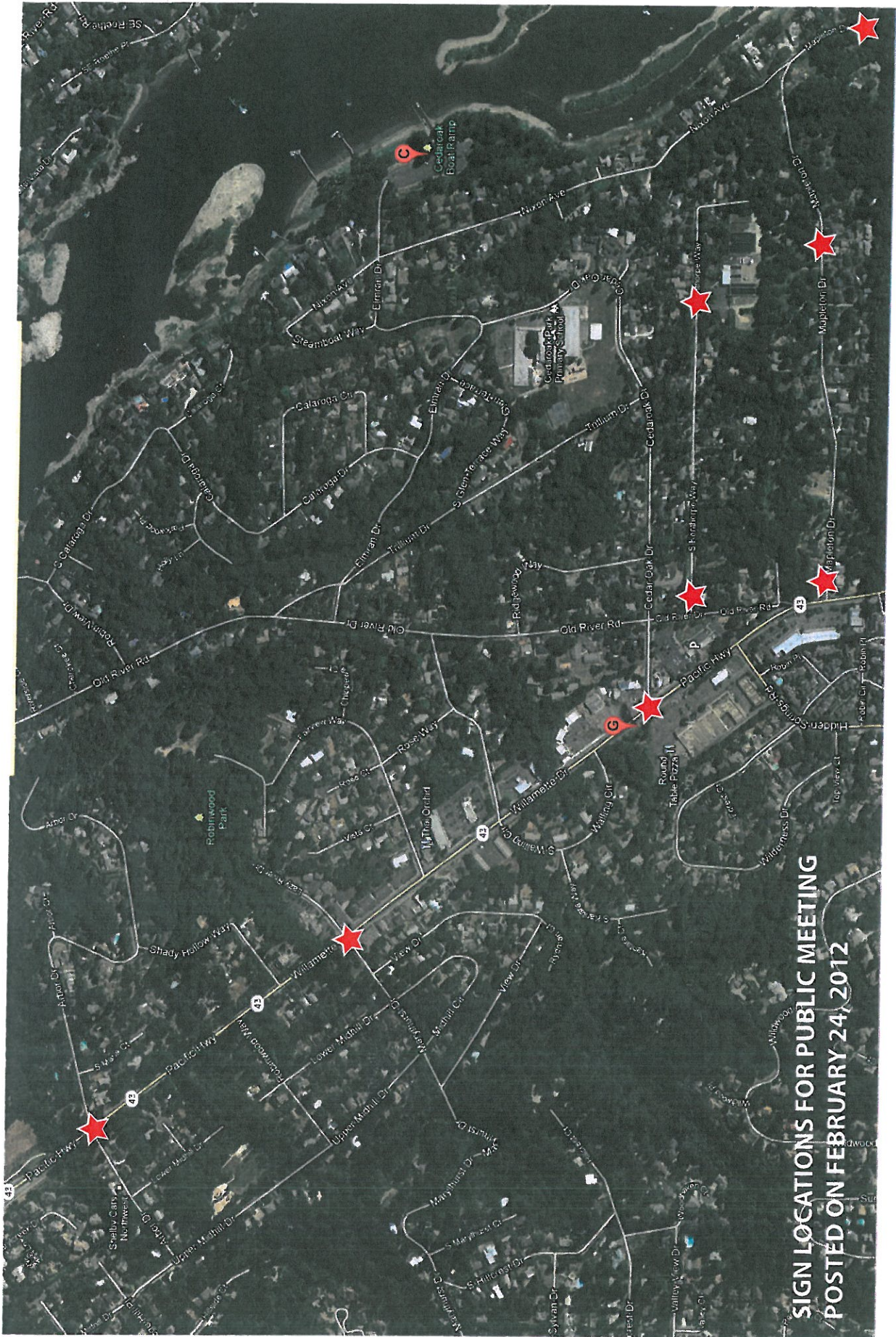

**SIGN LOCATIONS FOR PUBLIC MEETING
POSTED ON FEBRUARY 24, 2012**

Signs Posted February 24, 2012

- SW corner of 18500 Willamette Drive
- NW corner of 3020 Lazy River Drive
- SE corner of 2675 Marylhurst Drive
- NE corner of 18603 Willamette Drive
- At 19121 Willamette Drive, directly across from Cedar Oak Drive
- SW corner of 19100 Willamette Drive
- NW corner of 19120 Willamette Drive
- SW corner of 3673 Mapleton Drive
- South end of 4315 Mapleton Drive
- NE corner of entrance to 4260 Kenthorpe Way
- South end of 3706 Kenthorpe Way
- NW corner of 3680 Mapleton Drive
- SW corner of 3673 Mapleton Drive
- At 19393 Willamette Drive
- NW corner of 2606 Arbor Drive
- SW corner of 2541 Arbor Drive

Attachment 4

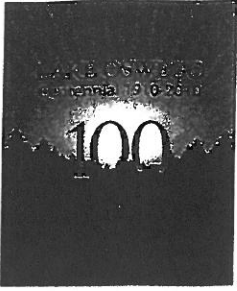

CITY OF LAKE OSWEGO

LAKE OSWEGO TIGARD WATER PARTNERSHIP

4101 Kruse Way
PO Box 369
Lake Oswego, OR 97034

503-635-0270
www.ci.oswego.or.us

By Certified Mail: Return Receipt Requested

June 6, 2012

Mr. Tony Bracco, Chair
Robinwood Neighborhood Association
2716 Robinwood Way
West Linn, OR 97068

Dear Mr. Bracco:

Enclosed please find the meeting summary notes from the Robinwood Neighborhood Association required land use meeting held March 15, 2012, regarding the Lake Oswego Tigard Water Partnership water pipeline application in West Linn.

If you would like to provide comments regarding the meeting summary, please submit them in writing to me before June 20, 2012 for inclusion with the application. After June 20, comments should be submitted directly to City of West Linn planning staff.

You may contact me at eday@ci.oswego.or.us or 503-534-4238, should you have any questions.

Sincerely,

A handwritten signature in black ink, appearing to read "Eric Day".

Eric Day
Senior Associate Planner
Lake Oswego Tigard Water Partnership

Enclosure



U.S. Postal Service™ *Linn*
CERTIFIED MAIL™ RECEIPT
 (Domestic Mail Only; No Insurance Coverage Provided)

For delivery information visit our website at www.usps.com®

OFFICIAL USE

7007 3020 0000 9637 7342

Postage	\$	
Certified Fee		
Return Receipt Fee (Endorsement Required)		
Restricted Delivery Fee (Endorsement Required)		
Total Postage & Fees		\$ 5.75

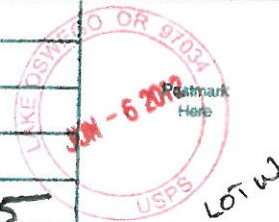

Sent To **Tony Bracco, Chair**
 Robinwood Neighborhood Assn
 2716 Robinwood Way
 West Linn, OR 97068

PS Form 3800, August 2006 See Reverse for Instructions

SENDER: COMPLETE THIS SECTION	COMPLETE THIS SECTION ON DELIVERY
<ul style="list-style-type: none"> Complete items 1, 2, and 3. Also complete item 4 if Restricted Delivery is desired. Print your name and address on the reverse so that we can return the card to you. Attach this card to the back of the mailpiece, or on the front if space permits. 	<p>A. Signature X <i>Anthony Bracco</i> <input type="checkbox"/> Agent <input type="checkbox"/> Addressee</p> <p>B. Received by (Printed Name) ANTHONY BRACCO</p> <p>C. Date of Delivery 6/7/12</p> <p>D. Is delivery address different from item 1? <input type="checkbox"/> Yes If YES, enter delivery address below: <input type="checkbox"/> No</p>
<p>1. Article Addressed to:</p> <p>Tony Bracco, Chair Robinwood Neighborhood Assn 2716 Robinwood Way West Linn, OR 97068</p>	<p>3. Service Type <input checked="" type="checkbox"/> Certified Mail <input type="checkbox"/> Express Mail <input type="checkbox"/> Registered <input type="checkbox"/> Return Receipt for Merchandise <input type="checkbox"/> Insured Mail <input type="checkbox"/> C.O.D.</p>
<p>2. Article Number (Transfer from service label)</p> <p>7007 3020 0000 9637 7342</p>	<p>4. Restricted Delivery? (Extra Fee) <input type="checkbox"/> Yes</p>



Lake Oswego · Tigard Water Partnership

sharing water · connecting communities

Robinwood Neighborhood Association Required Land Use Meeting

Thursday March 15, 2012

7:00 – 8:40 PM

Robinwood Station

3706 Cedaroak Drive

West Linn, OR

Meeting Purpose:

1. Provide pipeline project overview information
2. Collect public input on pipeline conditional use and design review application

Meeting Agenda

6:50	Doors Open	
7:00	Public Review of Maps and Information	
7:10	Welcome and Agenda Review	Jeff Selby Vaughn Brown
7:20	Project Overview	Joel Komarek
7:40	Public Testimony	Public
8:40	Next Steps and Adjourn	Jeff Selby

****Please visit the website – www.lotigardwater.org – for the latest project information and notices**

Lake Oswego – Tigard Water Supply Partnership
West Linn Water Pipeline Application
Robinwood Neighborhood Association Required Land Use Meeting
Held March 15, 2012

Meeting Summary Notes

Attendance: Neighborhood citizens, West Linn City staff and applicant consultant team

Tony Bracco, Robinwood Neighborhood Association President, called the meeting to order.

Jeff Selby welcomed everyone and thanked the Friends of Robinwood Station for allowing the meeting to be held in their facility. He stated the purpose of the meeting was to collect input useful in developing the conditional use permit and design review application for a water transmission pipeline through West Linn. He stated that either written or oral public testimony could be presented tonight. He indicated that forms were available for anyone wishing to provide written testimony. Jeff then introduced the project team members in attendance.

Vaughn Brown reviewed the testimony process and ground rules. He noted that the proceedings were being videotaped for the record. He reiterated that written or oral testimony was acceptable and added that the written testimony forms provided were not required but that if written testimony was submitted without using the form that names and addresses must be included.

Joel Komarek provided a brief overview of the water supply project emphasizing the West Linn pipeline component. He described the alignment and construction processes being planned. At the conclusion of his presentation he responded to a question about the relationship between Tigard and Lake Oswego by reviewing the history of the LO-Tigard Partnership.

Oral Testimony Summary

Twelve neighbors offered oral testimony. Several comments were stated by more than one testifier and are compiled in the summary below.

Pipeline Construction Impacts

- Hillside below water treatment plant where pipeline would go is a landslide hazard area. It has steep slope, poor soil and the addition of possible water leaks or breakage increases the possibility of landslides (photos of recent landslides were displayed).
- Night work along Hwy 43 will disrupt residences and 2 care facilities that abut the highway. ODOT's preference for night work is based on the stereotype of highways running through industrial and/or business areas. Hwy 43 is different.
- Neighborhood streets are narrow and tree-lined. In one area a 45 year-old blue spruce, 45 willows, a small cedar and several old growth cedars will be lost. It was noted that the pipeline alignment in Lake Oswego was changed because of narrow road and trees.
- Pipeline will take people's front yards. It will be located 5 feet or less from some front porches.
- Soils in the area are subject to liquefaction. An earthquake will cause pipeline breakage. The pipeline won't survive a 9.5 earthquake.
- Emergency access will be difficult along narrow streets during construction.

- Construction disruption will be enormous for neighbors. Core drilling disturbed one resident at all times of the day and night last summer.
- Robinwood Station is being developed as a peaceful area. There will not be much peace around this site during construction.
- Concrete asbestos water mains along the pipeline alignment should be replaced.

Land Use Process

- Water treatment plant and pipeline should be considered in the same application. They are components of a single system.
- Conditional use should be denied because there is no benefit to the City of West Linn. Conditional use is to be allowed when there is value to West Linn according to City policy.
- This should be a Comprehensive Plan amendment process.
- Lake Oswego residential lots on Kenthorpe should be rezoned.
- Conditional use approval is discretionary and not required.

Water Withdrawal

- Clackamas River can't support this level of water withdrawal. A 2007 news article was quoted noting that water utilities using the Clackamas cannot continue increasing withdrawals. Growth projections in Clackamas County exceed the river's capabilities to supply water. The river is already a trickle in the summer.
- Lake Oswego is third in line for Clackamas River water. South Fork Water Board has the first claim.
- Water withdrawal from the Clackamas affects the whole county. Tigard is not part of Clackamas County.
- Lake Oswego doesn't need the water. It already uses 2 ½ times the national average per person.
- This project is for the purposes of promoting industry, business and water brokering.

Little Benefit to West Linn

- Project saves Lake Oswego money but will cost West Linn money for police and fire protection.
- Inter-tie will be made obsolete by the project. It will cost West Linn \$2 million for a new pump station for the inter-tie to work again.
- Inter-tie is already in place and is a 2-way pipeline that benefits both cities.
- Robinwood's Great Neighbor Committee mitigation ideas have been largely ignored. The mitigation list handed out tonight is being seen for the first time and has not been discussed or negotiated with neighbors. That approach does not respect the committee's time and effort. Most of the promised mitigations are required or best management practices and will only help reduce construction impacts. Longer-term neighborhood improvement suggestions have been rejected by the Partnership.
- Bring us a project that is more holistic and honors our neighborhood.

Water Treatment Plant

- Water treatment plant doesn't belong in our residential neighborhood. There is no industry or river nearby. Mapleton is a dead-end road.
- Put the plant in Foothills.
- No property taxes are paid for the plant site.
- Lake Oswego officials denied that there were plans for the plant when asked 5 years ago.
- Trees have been cut down on the plant site claiming they were threats and have not been replaced.

Not a West Linn Project

- Keep the project in Lake Oswego.
- Lake Oswego hasn't shown any interest in respecting West Linn neighbors.

Questions

- Who is responsible for damages due to pipeline failure?
- What will Lake Oswego do about a break caused by a landslide?
- What is the planned process for getting the 75% approval from (covenant) property owners?
- Where does the pipeline emerge after leaving Mary S. Young Park?
- What happens to the old pipeline?
- Who pays for replacement of the West Linn pipeline along Mapleton?
- How will the project affect Robinwood Station?

Vaughn Brown closed the testimony period after offering the opportunity for further testimony. He closed the meeting by reviewing the project timeline. In response to an audience inquiry, he indicated that any comments or questions submitted via the website will be responded to. Responses will be sent to the individual and to the Robinwood Neighborhood Association. He again thanked the Friends of Robinwood Station for the use of their facility.

Tony Bracco adjourned the meeting.



**Lake Oswego · Tigard
Water Partnership**
sharing water · connecting communities

Robinwood Neighborhood Association Land Use Meeting

March 15, 2012

Robinwood Station

7:00 – 8:40 pm

Written Testimony Form*

Name (required for the record): *Vicky Smith*
Address (required for the record): *4448 Mapleton*
Phone, email (not required for the record):

* Provided for your convenience only. Written testimony does not have to be submitted on this form but must be submitted at tonight's meeting. Please use as many sheets as you need to fully convey your input. Front and back use is fine. A stapler is provided.

**Questions for LOT at the Water Pipeline Replacement proposal meeting 7Pm -8:30PM
March 15th 2012**

- Please provide to the RNA for distribution, a technical response to why Lake Oswego is not building the treatment plant and intake facility within the boundary of Lake Oswego. In the City's pre-application to the City of West Linn it is stated that a "far ranging Alternatives Analysis" was performed and this is the "only practical location". Please provide a copy of that analysis and confirm that an alternative in Lake Oswego was evaluated.

- Please provide to the RNA for distribution, a detailed and technical response, including a cost comparison to an alternative that sites the intake and treatment plant within the boundary of Lake Oswego. Assume this alternate plan was considered during the early planning stages, since we have suggested this for over 1 and ½ years. We request this alternative be examined because:
 - Lake Oswego and Tigard have sufficient existing and transferable water rights on the Willamette River and could use this source instead of the Clackamas River.
 - Within Lake Oswego there are several possible locations, including but not limited to the Foothill district, which already has the proper zoning in place.
 - If the intake and plant were designed on a new site instead of working within the limitations of an existing plant and site, it most likely could be accomplished more efficiently from a size, dollars, and schedule standpoint.
 - A location in Lake Oswego location would eliminate more than 4 miles of 48-inch pipe saving several millions of dollars.
 - Eliminating over 4 miles of large pipe construction would avoid SEVERAL environmentally sensitive areas including parks, streams and protected waterways along their route from the Clackamas River, through Gladstone, UNDER the Willamette River, thru West Linn and into Lake Oswego.
 - Lake Oswego's current plan completely upgrades their old water treatment plant with state of the art water treatment. It follows that you should be able to provide this same state of the art treatment to the Willamette river water, learning from Wilsonville's brand new facility also located on the Willamette River and from the Coca Cola plant in Wilsonville that we understand produces DASANI bottled water.
 - By building on a new site, this allows the added cost benefit of keeping the existing plant and transmission line online until the new facility is tested and ready to be turned on.
 - By transferring LO's water rights to the Willamette, it would show exceptional stewardship of our natural resources for generations to come.

- Please provide to the RNA for distribution, the current overall LOT partnership cost estimate.

- Please provide to the RNA for distribution, LO's current budget for the Robinwood neighborhood mitigation, above what is required by current codes as well as mitigation budgets for Gladstone, Lake Oswego (by neighborhood) and Tigard.
- Please provide to the RNA for distribution, a site plan or other exhibit that shows how LOT has established that 30 home sites are possible on the property.
- Please confirm the process LOT is using to gain 75% approval for the major utility pipeline on the State owned lots adjacent to Mary S Young Park.

1. Please detail the LOTWP response in the event of a pipe leak, breakage or catastrophic washout.
2. What happens when leak or break is detected?
3. How is pipe monitored for failures? How quickly can LOTWP respond? Who responds and how?
4. What is expected life of pipe?
5. If WL emergency responders, who are paid for by WL taxpayers, are called to a plant or pipe incident, including pipe failure, will LOTWP reimburse WL for the responders time and expenses?
6. If Mapleton or other residents are unable to access their homes during construction, who pays for their temporary housing and other expenses? What about during a possible pipe failure or other catastrophe including washout?
7. Currently a couple handfuls of properties have an extreme or somewhat extreme elevation change between the edge of the ROW and their driveway. Will LOTWP reimburse property owners for the cost they will incur to excavate, regrade, repave, redrain, relandscape and other related changes to their property? How will these properties gain access during construction?
8. What is the maximum time any resident will have to wait to get into their driveway? How will LOTWP reimburse the residents if they fail to meet this?
9. How will LOTWP prevent interruption of utilities, namely electricity, water, sewer and gas? How will LOTWP reimburse residents when possible construction-caused interruption costs them loss of property or other expenses?
10. What long-term compensation will the immediate neighborhood get from LOTWP for the permanent disruption to our peaceful enjoyment of our premises?
11. Exactly where will the pipe go? There have been many proposals. When will a survey be completed showing ROW and exact location of pipe on the ROW?
12. What time of day will construction occur on Mapleton?
13. What time of day will construction occur on 43?
14. How many linear feet of pipe will be finished per day/week?
15. Will emergency vehicles always be able to access each property in the event of fire, medical or police incident? Mapleton is barely wide enough as it is now, particularly for fire engines.
16. If the pipe is approved by permit but the water plant is not, is LO prepared to merely replace the existing aging pipe?
17. How will hole from excavation be covered for safety? If vehicular access to our property is denied for any length of time, will the access at least be wheel chair accessible?
18. Will LOTWP, LO and Tigard guarantee in their permit application that there will be no further expansion of this plant, pipe or any other intrusions into WL and Mapleton/Kenthorpe by LOTWP, LO, Tigard or any other new entity contrived by these bodies?

Tom & Gwen Sieben
4950 Mapleton



Robinwood Neighborhood Association Land Use Meeting

March 15, 2012

Robinwood Station

7:00 – 8:40 pm

Written Testimony Form*

Name (required for the record): Charles C. Heath

Address (required for the record): 19220 Nixon Ave. West Linn, OR 97068

Phone, email (not required for the record): jawheath@msn.com

- ① Concerned about the amount of water to be stored/treated on-site at any one time. How would that water be contained in the event of a malfunction, or breach of the holding tank?
- ② What is the benefit to West Linn
West Linn should receive reduction of water rates for its cooperation.
- ③ Lake Oswego should provide catastrophic insurance for the specific risk of a malfunction or breach of this plant or pipeline.
- ④ This is an increase of nearly 50% in size of pipeline. This represents a significant increase in use of easement and West Linn should be compensated
- ⑤ Pipeline goes through a very unstable gr. area that is already subject to landslides. ~~(Attached picture of the area)~~
- ⑥ Pipeline and plant should be done together. They can not be separated.





Station
3706 Cedarock Dr

Julie Heath
19220 Nixon Ave
West Linn, OR 97068

Please sign in (Required Pipeline Public Mtg West Linn - 3/15/12)

Name	Address	Do You Wish to Present Public Testimony?	
Neal + Jana Rea	4240 Mapleton Dr.	<input type="checkbox"/> YES	<input type="checkbox"/> NO
Cindy Kauffman	3993 Mapleton Dr	<input type="checkbox"/> YES	<input checked="" type="checkbox"/> NO
Don Kauffman	3993 MAPLETON DR	<input type="checkbox"/> YES	<input checked="" type="checkbox"/> NO
DAVID CARAHER	4388 KENTHORPE WAY	<input type="checkbox"/> YES	<input checked="" type="checkbox"/> NO
BOB EBELING		<input type="checkbox"/> YES	<input type="checkbox"/> NO
PATER MIKE		<input type="checkbox"/> YES	<input checked="" type="checkbox"/> NO
Mike Loop	3970 Mapleton Av	<input type="checkbox"/> YES	<input type="checkbox"/> NO
Lorrie Griffith	4068 Kenthorpe Wy	<input type="checkbox"/> YES	<input checked="" type="checkbox"/> NO
Kay King	4145 Kenthorpe Wy	<input type="checkbox"/> YES	<input checked="" type="checkbox"/> NO
Jack Norby NORBY	4040 Kenthorpe	<input checked="" type="checkbox"/> YES	<input type="checkbox"/> NO
Jenne + Jerry Henderson	4130 Mapleton Dr.	<input checked="" type="checkbox"/> YES	<input type="checkbox"/> NO
Nick Wobbrock		<input type="checkbox"/> YES	<input checked="" type="checkbox"/> NO
SCOTT GERBER	5940 KENTHORPE	<input type="checkbox"/> YES	<input type="checkbox"/> NO
Pat & Vicki Smith	4448 Mapleton	<input checked="" type="checkbox"/> YES	<input type="checkbox"/> NO

Pass ✓

Please sign in (Required Pipeline Public Mtg West Linn - 3/15/12)

Name	Address	Do You Wish to Present Public Testimony?	
Georgia Gavin	4412 Mapleton Dr.	<input type="checkbox"/> YES	<input checked="" type="checkbox"/> NO
Sarah & Brian Riley	10888 Walling Circle	<input type="checkbox"/> YES	<input checked="" type="checkbox"/> NO
TOM SIEBEN	4950 MAPLETON DR. (V)	<input checked="" type="checkbox"/> YES	<input type="checkbox"/> NO
		<input type="checkbox"/> YES	<input type="checkbox"/> NO
		<input type="checkbox"/> YES	<input type="checkbox"/> NO
		<input type="checkbox"/> YES	<input type="checkbox"/> NO
		<input type="checkbox"/> YES	<input type="checkbox"/> NO
		<input type="checkbox"/> YES	<input type="checkbox"/> NO
		<input type="checkbox"/> YES	<input type="checkbox"/> NO
		<input type="checkbox"/> YES	<input type="checkbox"/> NO
		<input type="checkbox"/> YES	<input type="checkbox"/> NO
		<input type="checkbox"/> YES	<input type="checkbox"/> NO
		<input type="checkbox"/> YES	<input type="checkbox"/> NO
		<input type="checkbox"/> YES	<input type="checkbox"/> NO

h

Please sign in (Required Pipeline Public Mtg West Linn - 3/15/12)

Name	Address	Do You Wish to Present Public Testimony?
Hill, Mary	19050 Nixon ^{MAYBE}	<input type="checkbox"/> YES ^{maybe} <input type="checkbox"/> NO
Gwen Sieben	4950 Mapleton (✓)	<input checked="" type="checkbox"/> YES <input type="checkbox"/> NO
Carl Edwards	3680 Mapleton	<input type="checkbox"/> YES <input type="checkbox"/> NO
Bob Stowell	2606 MARIA CT (✓)	<input checked="" type="checkbox"/> YES <input type="checkbox"/> NO
FRANK K. SODA, DMD	18676 WILLAMETTE DR SUITE 202	<input type="checkbox"/> YES <input checked="" type="checkbox"/> NO
Craig Heath	19220 Nixon Ave.	<input type="checkbox"/> YES <input type="checkbox"/> NO
Mary Robinson	3960 Mapleton Dr (✓)	<input type="checkbox"/> YES YES <input type="checkbox"/> NO
Sam Robinson	3960 mapleton DR	<input type="checkbox"/> YES <input checked="" type="checkbox"/> NO
Eric Jones	4310 " " (✓)	<input checked="" type="checkbox"/> YES <input type="checkbox"/> NO
Bob Ruching	4025 " "	<input type="checkbox"/> YES <input checked="" type="checkbox"/> NO
Lamar King	Kenthorne way (✓)	<input checked="" type="checkbox"/> YES <input type="checkbox"/> NO
Julie Heath	19220 Nixon Ave (✓)	<input checked="" type="checkbox"/> YES <input type="checkbox"/> NO
Anthony Bracco	2716 Robmwood Way	<input type="checkbox"/> YES ^{Not a chance} <input checked="" type="checkbox"/> NO
Julie Lesler	3940 Kenthorne Way	<input type="checkbox"/> YES <input checked="" type="checkbox"/> NO

Attachment 5: Neighborhood Land Use
Video Tape

Attachment 6

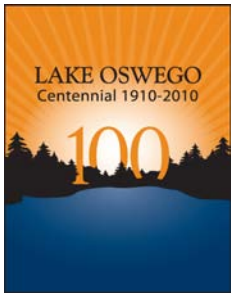

LAKE OSWEGO TIGARD WATER PARTNERSHIP

4101 Kruse Way
PO Box 369
Lake Oswego, OR 97034

503-635-0270
www.lotigardwater.org

December 12, 2011

Dear Highway 43 Neighbor:

The City of Lake Oswego is planning an expansion of its water system as part of a partnership with the City of Tigard. System improvements require the replacement of water pipelines under Highway 43. As a business owner or resident in the area, we wanted you to be aware of these plans early. Construction of the pipeline is not anticipated before 2014. Construction could take six months to a year to complete. Lane closures will be required, but it is too early at this point to determine the full construction impacts. Read our Frequently Asked Questions included with this letter to learn more.

Members of our team will visit businesses and homes along Highway 43 over the next month to talk with you and your neighbors about the project. Although construction is a long way off and many details remain undetermined, our Partnership staff is committed to maintaining open communications with you before, during and after construction. The project will make maintaining access to your property and businesses during construction a priority. We look forward to meeting with you and talking about your needs.

The Lake Oswego Tigard Water Partnership is beginning the permit process with the City of West Linn and ODOT for the pipelines in your community. As part of that process, we are planning a neighborhood meeting early in 2012. You will receive notice of the neighborhood meeting in the mail. You may also notice signs posted along Highway 43 and Mapleton Drive announcing the meeting. We hope you will attend.

You can learn more about the project and join our email list at www.lotigardwater.org. Our email list is a great way to stay informed of project progress. We look forward to talking with you as more is known about this project. In the meantime, you can reach us by phone or email.

Sincerely,

Jeff Selby
Citizen Information Coordinator
503-697-6502, info@lotigardwater.org

Enclosure

Project Summary

In August 2008, the cities of Lake Oswego and Tigard formally endorsed a partnership agreement for sharing drinking water resources and costs. Lake Oswego's water supply system is near capacity and key facilities need expansion and upgrades. Tigard residents need a secure, dependable water source. Both cities want to keep water affordable and sharing the cost of new infrastructure to serve both communities does that.



Frequently Asked Questions –Water Pipelines in Highway 43 (Willamette Drive) and Mapleton Drive

Is a land use permit required from the City of West Linn to install the pipe? How can I follow that process?

A conditional use permit (CUP) is required for the portions of the pipeline that travel through West Linn.

A CUP requires a public hearing by the Planning Commission, notice to property owners within 500 feet of the impacted area, notice to the Robinwood neighborhood association, signs posted on the site(s) and a required neighborhood association meeting. That meeting provides you the opportunity to learn more about the application before it is filed, ask questions, and offer suggestions. The City of West Linn also posts its land use applications and schedules on its website, westlinnoregon.gov.

The project also requires submittal of a protection plan for natural resources and trees during construction. This will be submitted as part of the CUP for the pipelines.

Why do Lake Oswego and Tigard have water facilities in West Linn?

Lake Oswego gets its drinking water from the Clackamas River. An intake pump located in Gladstone pulls water from the river. The water travels in a pipeline from Gladstone, under the Willamette River to a treatment plant in the Robinwood neighborhood of West Linn. Treated water is piped from the treatment plant to Lake Oswego customers through pipeline in Kenthorpe Way and Highway 43. The project will expand and update facilities along this route including the Water Treatment Plant (WTP) and transmission lines in West Linn.

The Lake Oswego WTP and transmission lines were built in the late 1960s when these areas were unincorporated Clackamas County. Today these facilities are in the City of West Linn. It is not unusual for a water provider to have water facilities in another community. In fact, West Linn also gets its water from the Clackamas River. Water is treated at a Water Treatment Plant in Oregon City before it travels to customers in West Linn via a pipeline on the Interstate 205 (Abernethy) Bridge.

How long will construction last on Highway 43?

The pipeline will be installed in Highway 43 using traditional trenching methods. Depending on factors such as the presence of other utilities and soil type, approximately 50 feet per day of pipeline could be installed, limiting the amount of time that construction crews will be in any one location. Although we anticipate construction of the pipeline through West Linn and into Lake Oswego to occur for six months to a year between 2014 and 2015, it is too early to anticipate exactly when crews will be in any particular location.

What is the schedule?

The pipeline routes are still being designed. In general, the finished water pipeline on Highway 43 will occur as follows.

Task	Schedule
Design	Fall 2011 – Spring 2013
Land Use	
Pre-application & Neighborhood Meeting	Winter 2012
Submit application/hold public hearing	Spring – Summer 2012
Construction	2014 – 2015

Will travel lanes on Highway 43 be closed during construction?

It is very likely that travel lanes will be reconfigured during construction. Flaggers would be required to keep traffic moving in each direction and allow access to nearby neighborhoods. As a State road, Highway 43 is owned and operated by the Oregon Department of Transportation. They will allow construction only during the hours of 9 am through 3 pm. Although more costly, the project will consider working at night to minimize traffic impacts. We won't know details about the construction schedule or other plans until after designs are complete in 2013.

Will customers be able to reach my business on Highway 43 or visitors reach my home in a neighborhood off Highway 43?

Although we won't know construction plans for at least another year, the Partnership will work with businesses and nearby neighbors to maintain access to their businesses and their neighborhoods. The Partnership is open to suggestions about how to minimize impacts to local businesses and homes. Some strategies that can be effective include highly visible signage and weekly construction updates, including coffees at local businesses. These will be outlined in a construction management plan that will contain traffic management techniques as well. The Oregon Department of Transportation (ODOT) will attend the pre-application meeting and the project will be required to meet ODOT requirements for traffic control.

How will the road be restored after construction?

Roads will be restored to their previous condition or better after the pipeline is installed and tested.

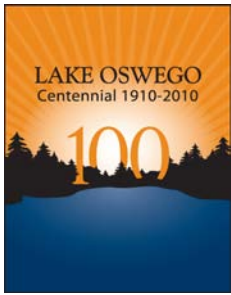

LAKE OSWEGO TIGARD WATER PARTNERSHIP

4101 Kruse Way
PO Box 369
Lake Oswego, OR 97034

503-635-0270
www.lotigardwater.org

January 12, 2012

Dear Mapleton Drive Neighbor:

The City of Lake Oswego is planning an expansion of its water system as part of a partnership with the City of Tigard. System improvements require the replacement of water pipelines under Highway 43 and installation of new lines in Mapleton Drive. As a resident in the area, we wanted you to be aware of these plans early. Construction of the pipeline is not anticipated before 2014, and could take six months to a year to complete. Lane closures will be required, but it is too early to determine the full construction impacts. Read our Frequently Asked Questions included with this letter to learn more.

Although construction is a long way off and many details remain undetermined, our Partnership staff is committed to maintaining open communications with you before, during and after construction. The project will make maintaining access to your property a priority during construction. We look forward to meeting with you and talking about your needs.

The Lake Oswego Tigard Water Partnership is beginning the permit process with the City of West Linn and ODOT for the pipelines in your community. As part of that process, we are planning a neighborhood meeting early in March, 2012. You will receive notice of the neighborhood meeting in the mail. You may also notice signs posted along Highway 43 and Mapleton Drive announcing the meeting. We hope you will attend.

You can learn more about the project and join our email list at www.lotigardwater.org. Our email list is a great way to stay informed of project progress. We look forward to talking with you as more is known about this project. In the meantime, you can reach us by phone or email.

Sincerely,

Jeff Selby
Citizen Information Coordinator
503-697-6502, info@lotigardwater.org

Enclosure

Project Summary

In August 2008, the cities of Lake Oswego and Tigard formally endorsed a partnership agreement for sharing drinking water resources and costs. Lake Oswego's water supply system is near capacity and key facilities need expansion and upgrades. Tigard residents need a secure, dependable water source. Both cities want to keep water affordable and sharing the cost of new infrastructure to serve both communities does that.



Frequently Asked Questions –Water Pipelines in Highway 43 (Willamette Drive) and Mapleton Drive

Is a land use permit required from the City of West Linn to install the pipe? How can I follow that process?

A conditional use permit (CUP) is required for the portions of the pipeline that travel through West Linn.

A CUP requires a public hearing by the Planning Commission, notice to property owners within 500 feet of the impacted area, notice to the Robinwood neighborhood association, signs posted on the site(s) and a required neighborhood association meeting. That meeting provides you the opportunity to learn more about the application before it is filed, ask questions, and offer suggestions. The City of West Linn also posts its land use applications and schedules on its website, westlinnoregon.gov.

The project also requires submittal of a protection plan for natural resources and trees during construction. This will be submitted as part of the CUP for the pipelines.

Why do Lake Oswego and Tigard have water facilities in West Linn?

Lake Oswego gets its drinking water from the Clackamas River. An intake pump located in Gladstone pulls water from the river. The water travels in a pipeline from Gladstone, under the Willamette River to a treatment plant in the Robinwood neighborhood of West Linn. Treated water is piped from the treatment plant (WTP) to Lake Oswego customers through pipelines in Kenthorpe Way and Highway 43. The project will expand and update the WTP, construct a new transmission line in Mapleton Drive and HWY 43 in West Linn.

The Lake Oswego WTP and transmission lines were built in the late 1960s when these areas were unincorporated Clackamas County. Today these facilities are in the City of West Linn. It is not unusual for a water provider to have water facilities in another community. In fact, West Linn also gets its water from the Clackamas River. Water is treated at a Water Treatment Plant in Oregon City before it travels to customers in West Linn via a pipeline on the Interstate 205 (Abernethy) Bridge.

How long will construction last on Highway 43 and Mapleton Drive?

The pipeline will be installed in Highway 43 and in Mapleton using traditional trenching methods. Depending on factors such as the presence of other utilities and soil type, approximately 50 feet per day of pipeline could be installed, limiting the amount of time that construction crews will be in any one location. Although we anticipate construction of the pipeline through West Linn and into Lake Oswego to occur for six months to a year between 2014 and 2015, it is too early to anticipate exactly when crews will be in any particular location.

What is the schedule?

The pipeline routes are still being designed. In general, the finished water pipeline on Highway 43 will occur as follows.

Task	Schedule
Design	Fall 2011 – Spring 2013
Land Use	
Pre-application & Neighborhood Meeting	Winter 2012
Submit application/hold public hearing	Spring – Summer 2012
Construction	2014 – 2015

Will travel lanes on Highway 43 be closed during construction?

It is very likely that travel lanes will be reconfigured during construction. Flaggers would be required to keep traffic moving in each direction and allow access to nearby neighborhoods. As a State road, Highway 43 is owned and operated by the Oregon Department of Transportation (ODOT). They will allow daytime construction only during the hours of 9:00 a.m. through 3:00 p.m. and may require nighttime construction to avoid traffic congestion. Although more costly, the project will consider working at night to minimize traffic impacts. We won't know details about the construction schedule or other plans until after designs are complete in 2013.

Will customers be able to reach my business on Highway 43 or visitors reach my home?

Although we won't know construction plans for at least another year, the Partnership will work with businesses and nearby neighbors to maintain access to their businesses and their neighborhoods. The Partnership is open to suggestions about how to minimize impacts to local businesses and homes. Some strategies that can be effective include highly visible signage and weekly construction updates, including coffees at local businesses. These will be outlined in a construction management plan that will contain traffic management techniques as well. ODOT attended the pre-application meeting and the project will be required to meet their requirements for traffic control.

How will the road be restored after construction?

Roads will be restored to their previous condition or better after the pipeline is installed and tested.