



LAND USE PRE-APPLICATION CONFERENCE

Thursday, February 2, 2012

City Hall
22500 Salamo Road

Willamette Conference Room

11:00 am Construction of parking lot to replace existing parking at north end of property, and continuation of storm piping at SW edge of property to allow proper stormwater conveyance

Applicant: Tim Woodley, West Linn Wilsonville School District

Subject Property Address: 5464 West A St.

Neighborhood Assn: Bolton and Sunset

Planner: Tom Soppe

Project #: PA-12-01

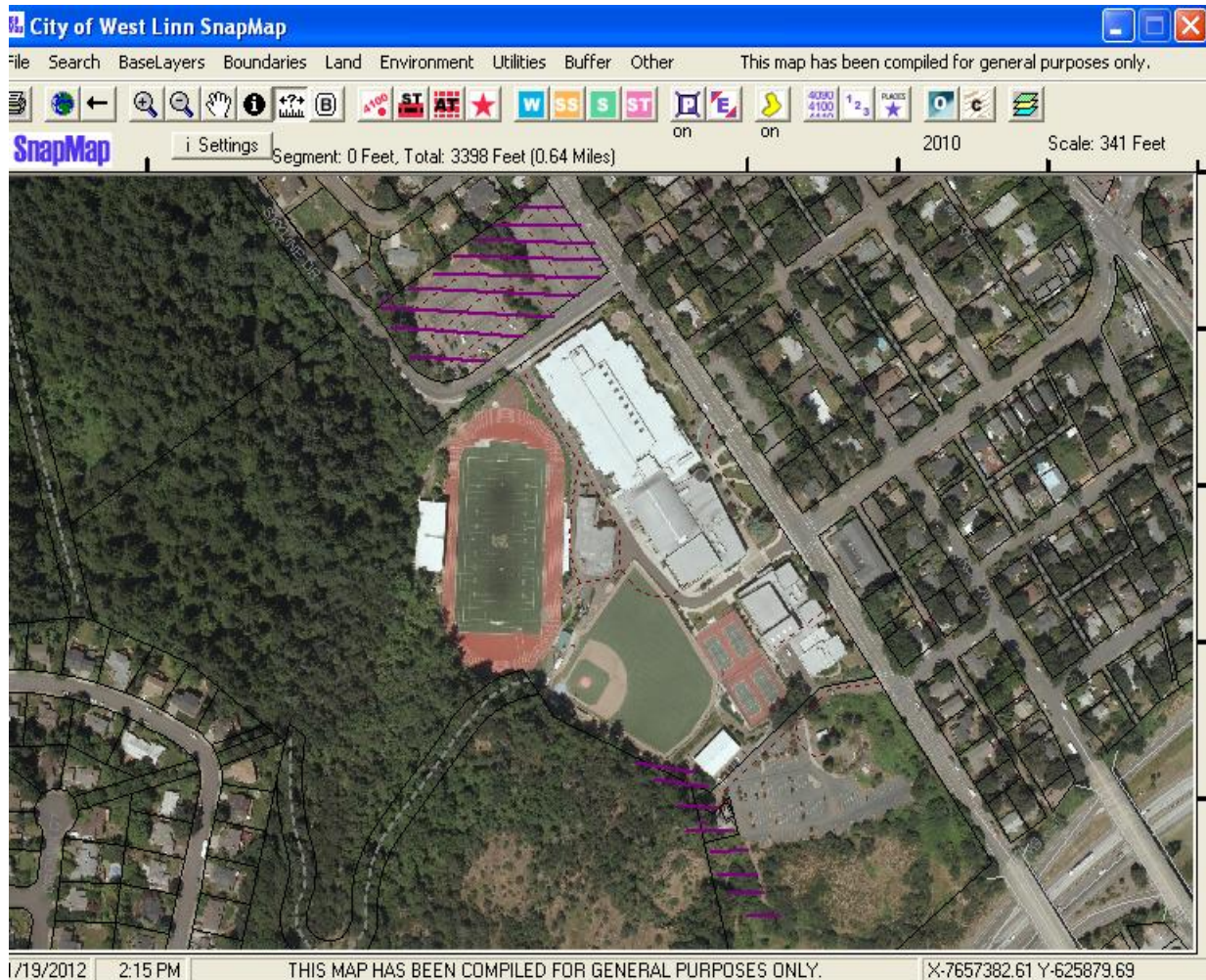



PRE-APPLICATION CONFERENCE

THIS SECTION FOR STAFF COMPLETION		
CONFERENCE DATE: <u>2-2-12</u>	TIME: <u>11:00 am</u>	PROJECT #: <u>PA-12-01</u>
STAFF CONTACT: <u>TOM SOPPE</u>		FEE: <u>\$ 350⁰⁰</u>

Pre-application conferences occur on the first and third Thursdays of each month. In order to be scheduled for a conference, this form including property owner's signature, the pre-application fee, and accompanying materials must be submitted at least 14 days in advance of the conference date. Twenty-four hour notice is required to reschedule.

Address of Subject Property (or map/tax lot): West Linn High School, 5464 W A Street

Brief Description of Proposal: Construction of parking lot to replace existing parking at north end of the property.

Applicant's Name: Tim Woodley, West Linn Wilsonville School District

Mailing Address: 2755 SW Borland Road

Phone No: (503) 673-7990

Email Address: woodleyt@wlwv.k12.or.us

Please attach additional materials relating to your proposal including a site plan on paper up to 11 x 17 inches in size depicting the following items:

- North arrow
- Scale
- Property dimensions
- Streets abutting the property
- Conceptual layout, design and/or building elevations
- Access to and from the site, if applicable
- General location of existing trees
- Location of creeks and/or wetlands
- Location of existing utilities (water, sewer, etc.)
- Easements (access, utility, all others)

Please list any questions or issues that you may have for city staff regarding your proposal:

By my signature below, I grant city staff right of entry onto the subject property in order to prepare for the pre-application conference.

Property owner's signature

Date

1.12.12

2755 SW Borland Rd, Tualatin, OR 97062

Property owner's mailing address (if different from above)

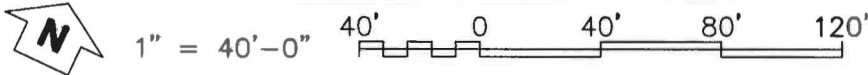
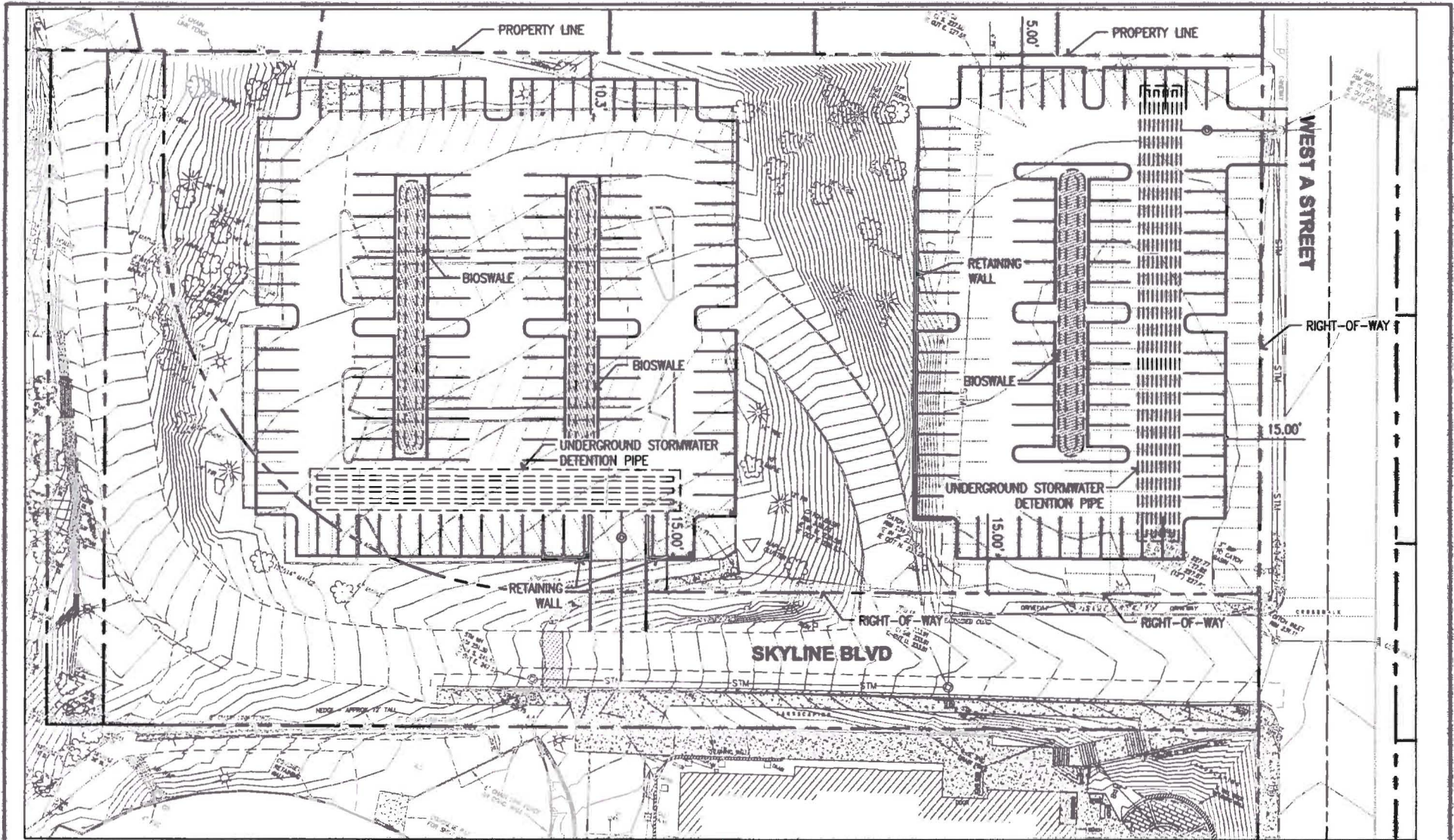

Reuse of Documents; This document and the ideas and designs incorporated herein, as an instrument of professional service, is the property of Winzler & Kelly and shall not be reused in whole or in part for any other project without Winzler & Kelly's written authorization. © 2011 Winzler & Kelly

GHD CLIENTS | PEOPLE | PERFORMANCE
 15575 SW Damppark Parkway, Suite 140, Portland Oregon 97224 USA
 P 503 228 3621 F 503 228 3620
 W www.ghd.com

PROJECT WEST LINN HIGH SCHOOL STUDENT PARKING					
TITLE CONCEPTUAL LAYOUT					
DESIGNED	DRAWN	APPROVED	DATE	PROJECT NO.	DWG NO.
STS	STS		1/16/12	11436-11009	FIG. 1





PRE-APPLICATION CONFERENCE

THIS SECTION FOR STAFF COMPLETION		
CONFERENCE DATE: <u>2-2-12</u>	TIME: <u>11:00am</u>	PROJECT #: <u>PA-12-011</u>
STAFF CONTACT: <u>TOM SOPPE</u>	FEE:	

Pre-application conferences occur on the first and third Thursdays of each month. In order to be scheduled for a conference, this form including property owner's signature, the pre-application fee, and accompanying materials must be submitted at least 14 days in advance of the conference date. Twenty-four hour notice is required to reschedule.

Address of Subject Property (or map/tax lot): West Linn High School, 5464 W A Street

Brief Description of Proposal: Continuation of storm piping at SW edge of property to allow proper stormwater conveyance.

Applicant's Name: Tim Woodley, West Linn Wilsonville School District

Mailing Address: 2755 SW Borland Road

Phone No: (503) 673-7990

Email Address: woodleyt@wlwv.k12.or.us

Please attach additional materials relating to your proposal including a site plan on paper up to 11 x 17 inches in size depicting the following items:

- North arrow
- Scale
- Property dimensions
- Streets abutting the property
- Conceptual layout, design and/or building elevations
- Access to and from the site, if applicable
- General location of existing trees
- Location of creeks and/or wetlands
- Location of existing utilities (water, sewer, etc.)
- Easements (access, utility, all others)

Please list any questions or issues that you may have for city staff regarding your proposal:

By my signature below, I grant city staff right of entry onto the subject property in order to prepare for the pre-application conference.

Tim Woodley
Property owner's signature

1-12-12
Date

2755 SW Borland Rd, Tualatin, OR 97062

Property owner's mailing address (if different from above)

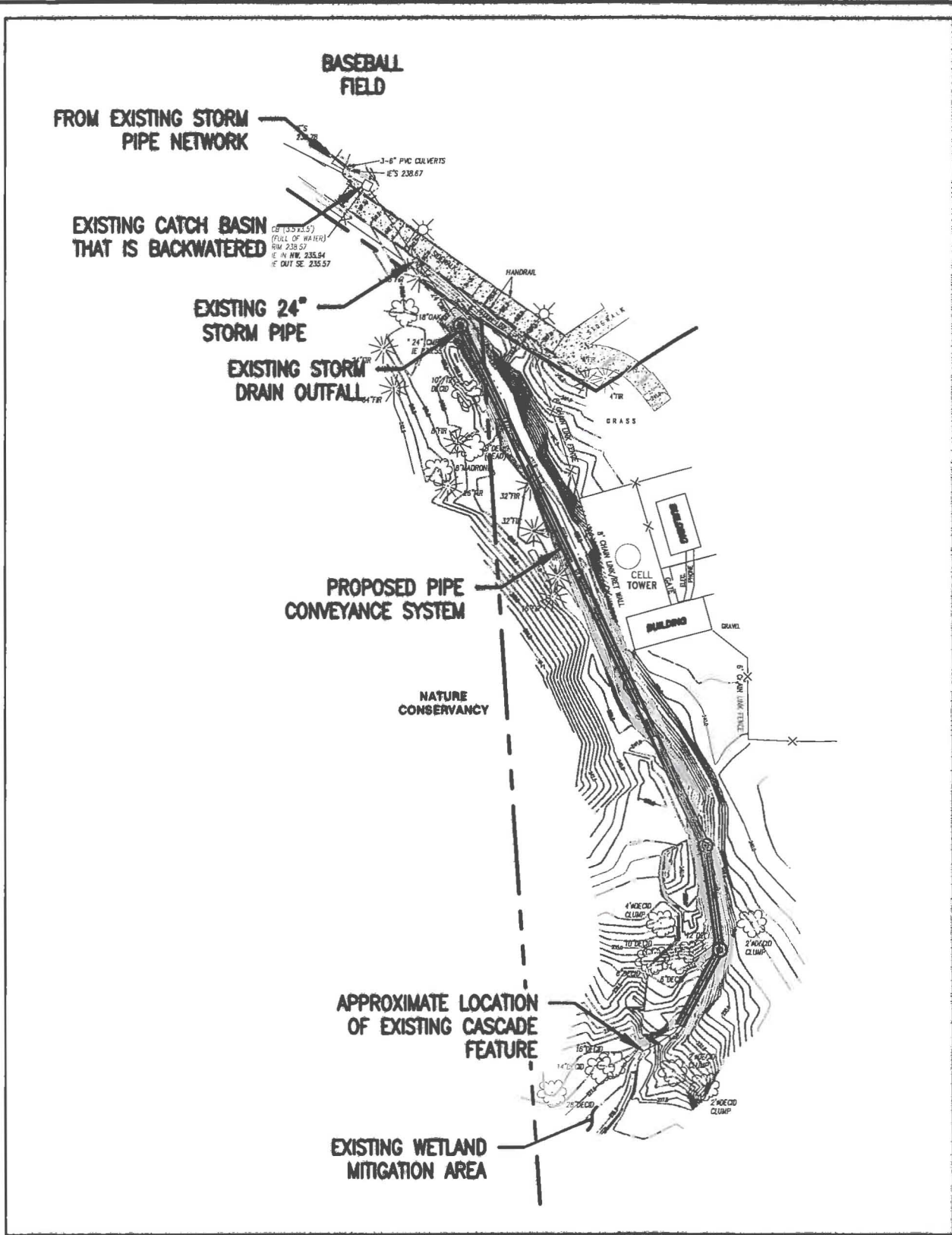

Reuse of Documents; This document and the ideas and designs incorporated herein, as an instrument of professional service, is the property of Winzler & Kelly and shall not be reused in whole or in part for any other project without Winzler & Kelly's written authorization. © 2011 Winzler & Kelly

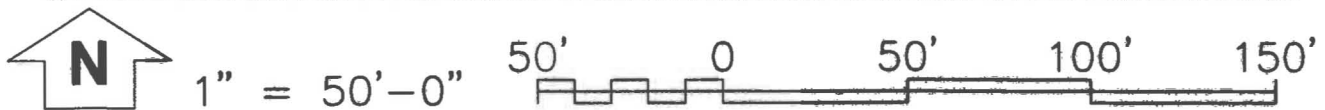

CLIENTS | PEOPLE | PERFORMANCE

15575 SW Sequoia Parkway, Suite 140, Portland Oregon 97214 USA
 T 1 503 226 3921 F 1 503 226 3926
 W www.ghd.com

PROJECT						WEST LINN HIGH SCHOOL STORM DRAIN OUTFALL					
TITLE						CONCEPTUAL LAYOUT					
DESIGNED	DRAWN	APPROVED	DATE	PROJECT NO.	ENG. NO.						
STS	STS		1/16/12	11456-11010	FIG. 1						

