

- NOTES:**
1. ALL CONSTRUCTION SHALL CONFORM TO THE STANDARDS AND SPECIFICATION OF THE CITY OF WEST Linn, OREGON.
 2. ALL STORM SEWER PIPE SHALL BE 6" MAX CLASS 2, T.B.
 3. ALL SANITARY SEWER PIPE SHALL BE 6" MAX CLASS 2, BELL END WITH RUBBER GASKETS.
 4. WATER SERVICES SHALL BE 1" COTTER WITH COMPRESSION FITTINGS AND "Y" BRANCH, AND SHALL INCLUDE METER BOXES INSTALLED TO CURB AND ALL NECESSARY ATTACHMENTS.
 5. BENCH MARK - MANHOLE AT INTERSECTION OF ARBOR DRIVE AND PACIFIC HWY. (EARTH BOND) ELEVATION = 187.60

FOR REVISION AND
FOR WATER LINES LOWER MIDHILL DRIVE
FOR THE CITY OF WEST Linn, OREGON
FOR THE CITY OF WEST Linn, OREGON

AS BUILT JAN 15, 1979

WOODHILL PHASE 1
WALLACE CONSTRUCTION CO.
14226 S. HENRI ROAD
OREGON CITY, OREGON 97045

STREET, STORM,
SANITARY & WATER
PLAN



DATE	REV	BY
1-15-79	1	DAVID EVANS
1-15-79	2	DAVID EVANS
1-15-79	3	DAVID EVANS
1-15-79	4	DAVID EVANS
1-15-79	5	DAVID EVANS
1-15-79	6	DAVID EVANS
1-15-79	7	DAVID EVANS
1-15-79	8	DAVID EVANS
1-15-79	9	DAVID EVANS
1-15-79	10	DAVID EVANS

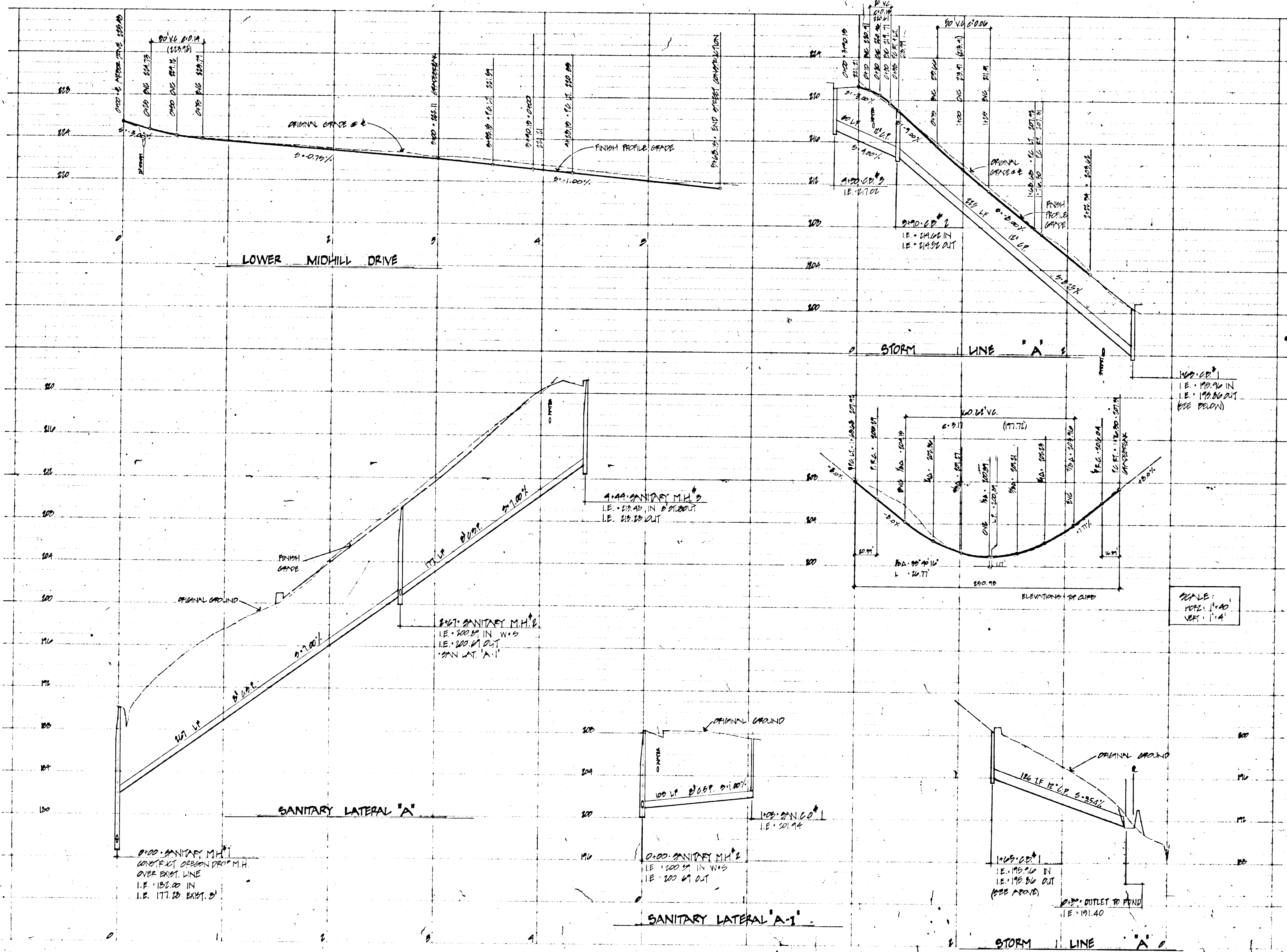

AS BUILT JAN. 15, 1979

WOODHILL PHASE 1
 WALLACE CONSTRUCTION CO.
 14926 S. HENRI ROAD
 OREGON CITY, OREGON 97049



STREET, STORM &
 SANITARY PROFILE

David Evans
 DAVID EVANS AND ASSOCIATES, INC.
 1400 N. BROADWAY, SUITE 200
 OREGON CITY, OREGON 97049

DATE	FILE NO.	SCALE	NO. SHEETS	DRAWN BY	CHECKED BY
SEP. 1978	2	1"=40'	2	DAVID EVANS	DAVID EVANS
OF 2	NO. 2				
FILE NO.	14926				

Second Scan

This As-Built was scanned twice due to illegibility issues of the original scan.

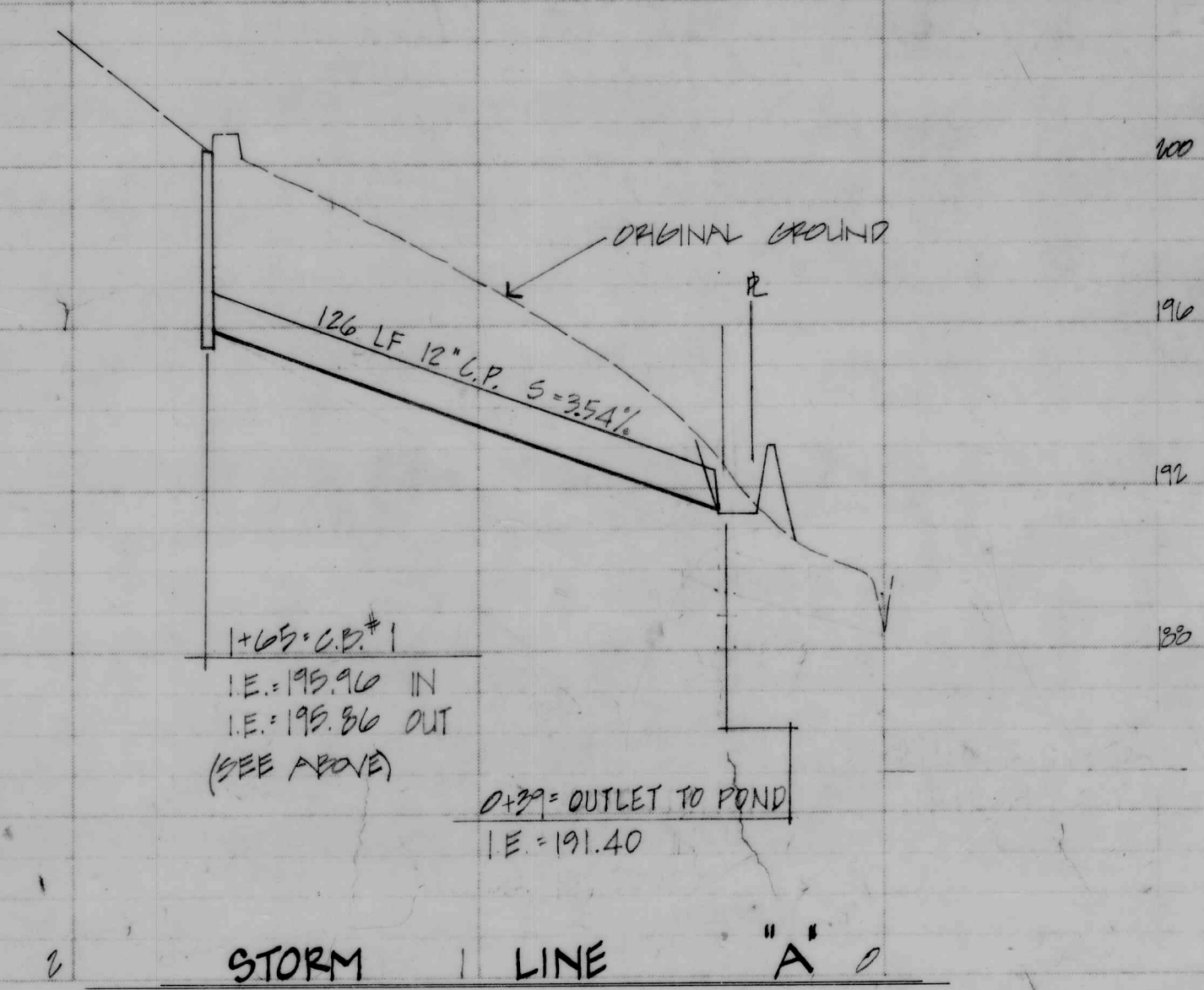
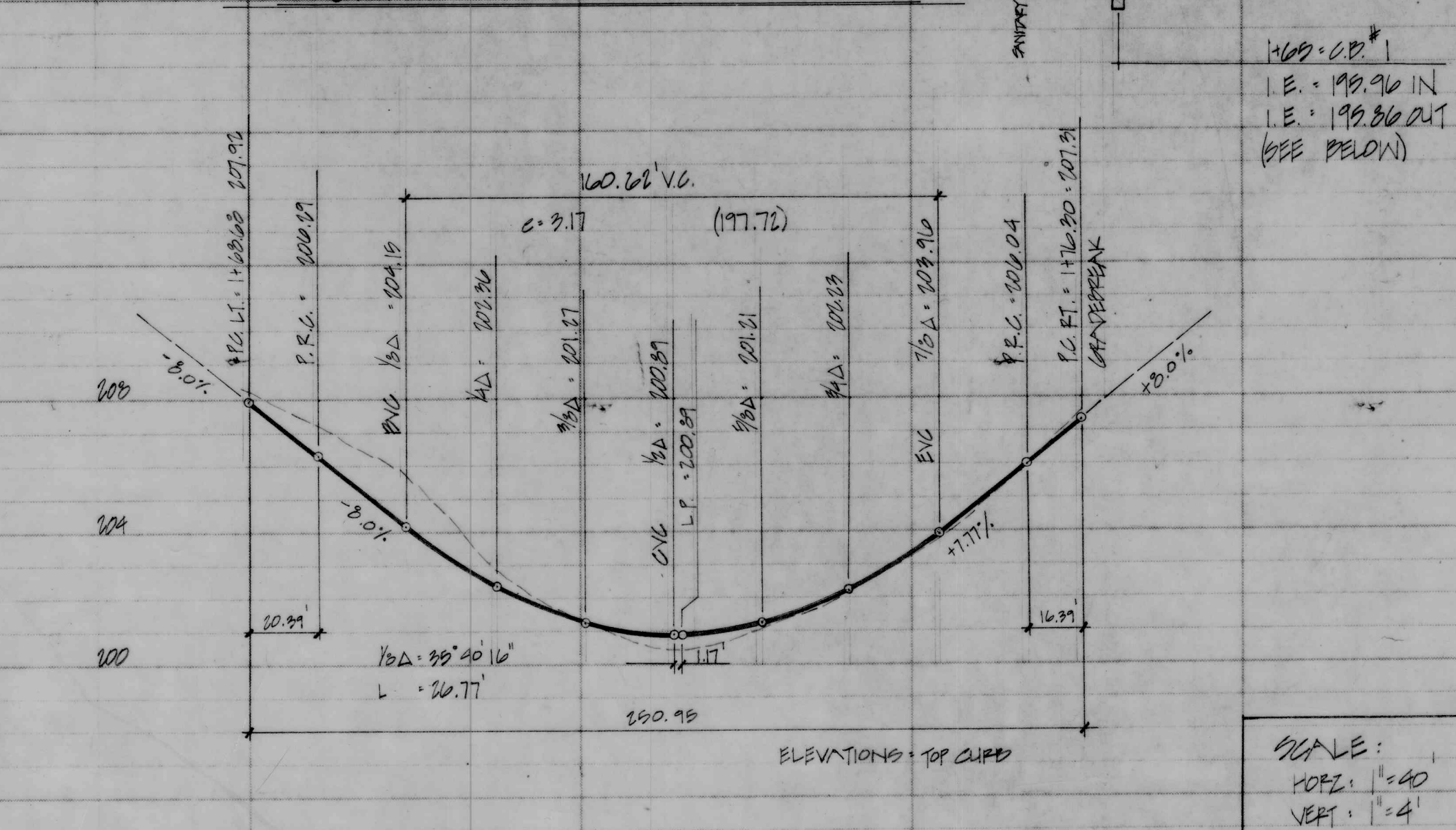
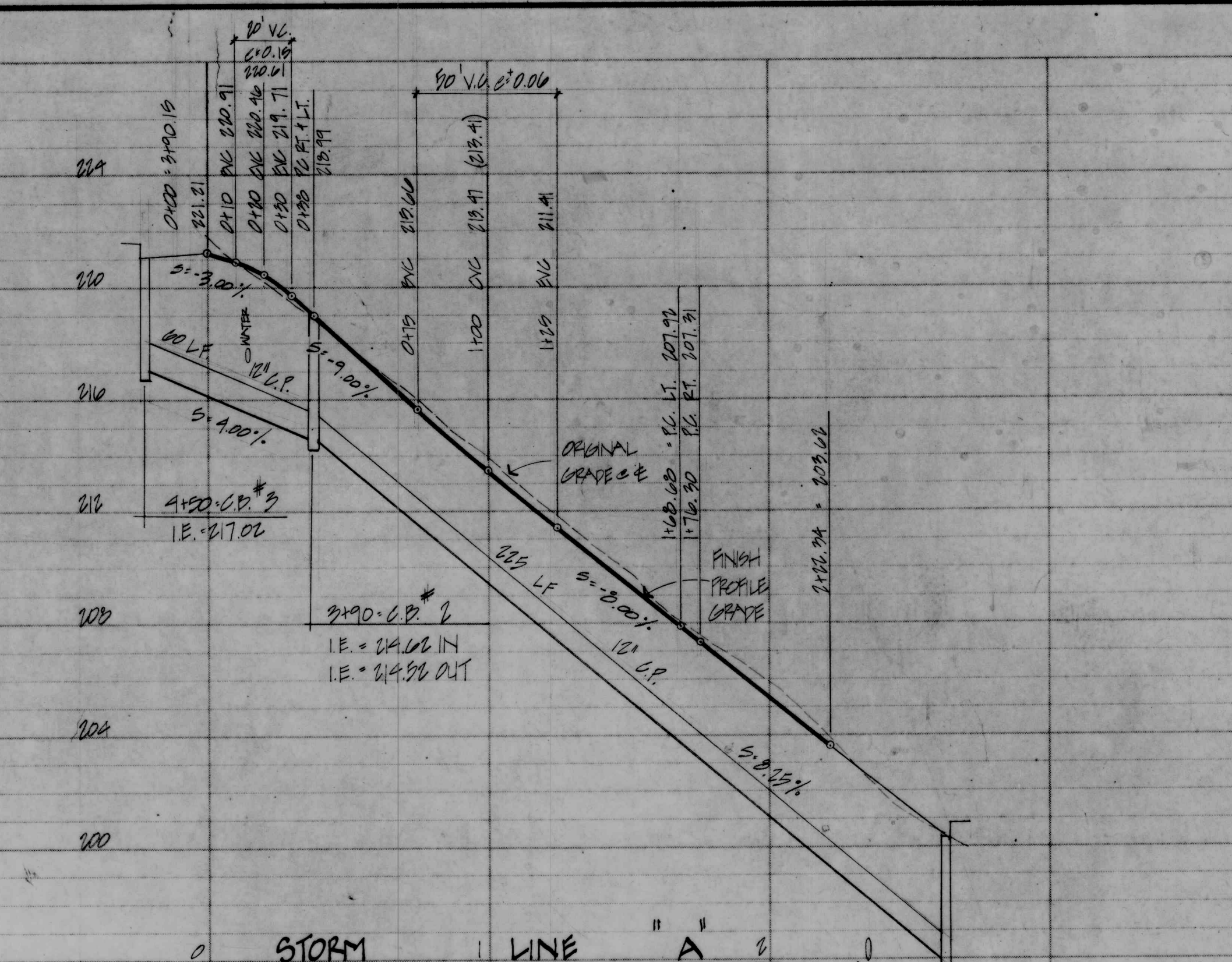
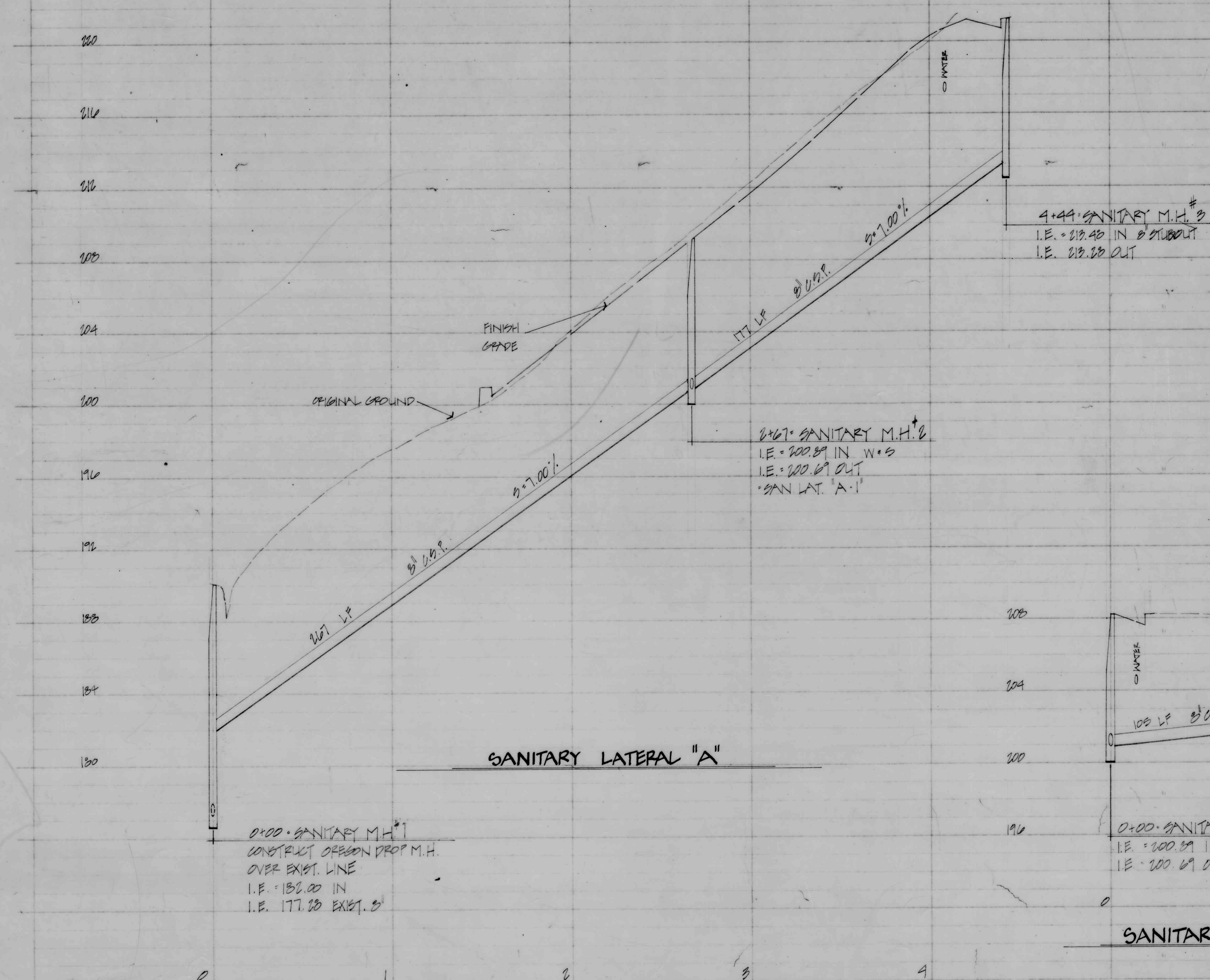
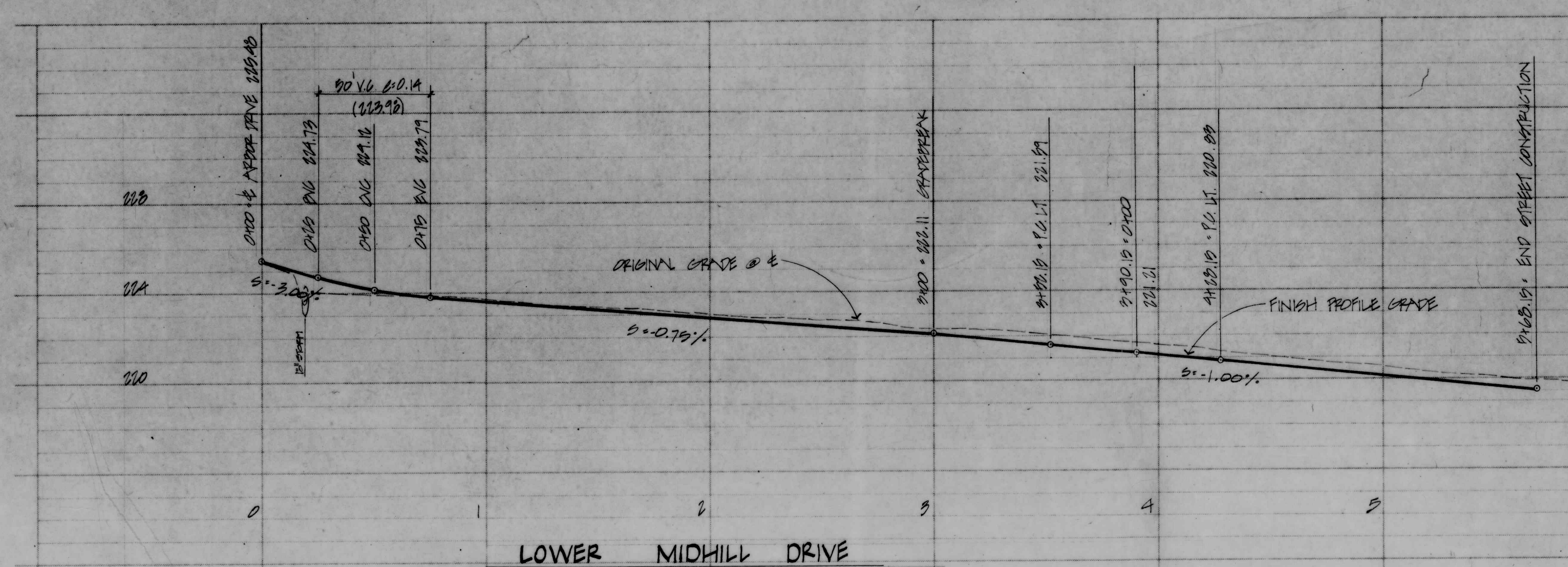

AS BUILT JAN. 15, 1979

WOODHILL
WALLACE CONSTRUCTION CO.
14000 S. HENRICI ROAD
OREGON CITY, OREGON 97045

STREET, STORM &
SANITARY PROFILE

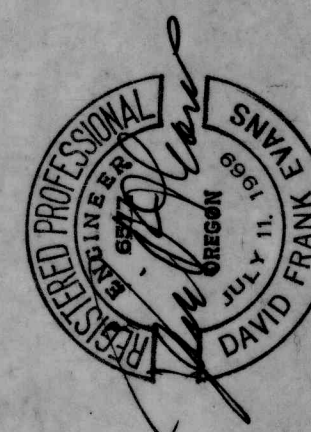

2

DATE FEB 1973

SCALE NO. 211111

DESIGN SL

DRAWN SL

CHECKED DGL

OF TND SHEETS

FILE NAL 22