

Approved & Stamped Plans

GENERAL NOTES:

- ALL WORK AND MATERIALS TO BE IN ACCORDANCE WITH THE CITY OF WEST LINN SPECIFICATIONS, THE APWA (OREGON CHAPTER) STANDARD SPECIFICATION AND DRAWINGS (1990), THE STATE OF OREGON PLUMBING CODE, THE OREGON DEPARTMENT OF ENVIRONMENTAL QUALITY, THE OREGON DEPARTMENT OF HUMAN RESOURCES, AND AS APPROVED AND NOTED ON THESE DRAWINGS.
- CONTRACTOR TO OBTAIN ALL REQUIRED PERMITS AND LICENSES BEFORE STARTING CONSTRUCTION.
- CONTRACTOR TO VERIFY ALL UTILITY LOCATIONS PRIOR TO CONSTRUCTION AND SHALL ARRANGE FOR THE RELOCATION OF ANY IN CONFLICT WITH THE PROPOSED CONSTRUCTION.
- EXISTING UTILITY LOCATIONS SHOWN ARE APPROXIMATE ONLY AND MUST BE VERIFIED BY THE CONTRACTOR. ADDITIONAL UNDERGROUND UTILITIES MAY EXIST.
- ANY DISCREPANCIES BETWEEN THE CONSTRUCTION DRAWINGS AND THE ACTUAL SITE CONDITIONS SHALL BE REPORTED TO THE ENGINEER AS SOON AS THEY BECOME APPARENT.
- CONTRACTOR SHALL BE RESPONSIBLE FOR RESTORATION OF ALL DAMAGE OR DESTRUCTION OF PROPERTY MONUMENTATION OR CONSTRUCTION STAKES.
- THE ENGINEER HAS NOT BEEN RETAINED OR COMPENSATED TO PROVIDE DESIGN AND CONSTRUCTION REVIEW SERVICES RELATING TO THE CONTRACTOR'S SAFETY PRECAUTIONS OR TO MEANS, METHODS, TECHNIQUES, SEQUENCES OR PROCEDURES REQUIRED FOR CONTRACTOR TO PERFORM HIS WORK.

STREET CONSTRUCTION AND PAVING:

- CONTRACTOR SHALL REMOVE AND DISPOSE OF TREES, STUMPS, ROOTS, BRUSH, AND OTHER ORGANIC MATERIAL IN THE WORK AREA AND WHERE INDICATED ON THE PLANS. THESE MATERIALS SHALL BE DISPOSED OF, OFF SITE, IN SUCH A MANNER AS TO MEET WITH LOCAL REGULATIONS.
- CONTRACTOR SHALL PROVIDE THE NECESSARY EROSION PROTECTION, TO INCLUDE GRADING, DITCHING, HAY BALES, AND SILT FENCING TO MINIMIZE EROSION AND ADJACENT PROPERTY.
- THE STREET SECTION SHALL BE GRADED TO THE ELEVATIONS SHOWN ON THE DRAWINGS WITH THE NECESSARY ADJUSTMENTS TO ACCOMMODATE THE FINISHED PAVEMENT AS SPECIFIED.
- MATERIAL IN SOFT SORTS WITHIN THE PAVED AREAS SHALL BE REMOVED TO A DEPTH REQUIRED TO PROVIDE A FIRM FOUNDATION AND SHALL BE REPLACED WITH 1/2" RUN CRUSHED ROCK. THE SUBGRADE SHALL BE "PROOF ROLLED", WITNESSED BY THE ENGINEER AND/OR THE CITY PRIOR TO PLACEMENT OF BASE ROCK. ADDITIONALLY, COMPACTION TESTING IS REQUIRED FOR THE FINISHED BASE ROCK. THE CONTRACTOR TO PROVIDE AND SHALL BE RESPONSIBLE FOR SUPPLYING THE RESULTS OF A MINIMUM TWO TESTS TO THE ENGINEER PRIOR TO PAVING. COMPACTION TO BE 95% OF MODIFIED PROCTOR DENSITY (T-100).
- CONTRACTOR TO NOTIFY CITY OF WEST LINN, AND THE ENGINEER, 24-HOURS PRIOR TO STARTING CONSTRUCTION ON WORK TO BE ACCEPTED BY THE CITY.
- ASPHALT CONCRETE PAVEMENT MIX TO BE DESIGNED FROM A MIX FORMULA APPROVED THE OREGON STATE HIGHWAY FOR MATERIALS USED. CONTRACTOR TO PROVIDE DENSITY TESTING RESULTS FOR ASPHALT CONCRETE PLACED IN PUBLIC STREETS. 7. CONCRETE SHALL BE MOVED BASED ON A FORMULA WHICH WILL HAVE A MINIMUM COMPRESSIVE STRENGTH OF 3000 PSI IN 28-DAYS.

STORM SEWER:

- MATERIALS USED FOR PUBLIC IMPROVEMENTS TO MEET THE REQUIREMENTS OF THE CITY OF WEST LINN.
- ALL WORK & MATERIALS FOR PRIVATE STORM DRAINS TO MEET REQUIREMENTS OF THE STATE OF OREGON PLUMBING CODE.
- MATERIALS:
  - CONCRETE CULVERT PIPE (CCP) SHALL CONFORM TO THE REQUIREMENTS OF ASTM C-14, CLASS 3, NON-REINFORCED CONCRETE PIPE (10-INCHES OR GREATER)
  - CHLORIDE PIPE (PVC) SHALL CONFORM TO THE REQUIREMENTS OF ASTM D-3034 SDR 35 (10 INCHES OR LESS)
  - HIGH DENSITY POLYETHYLENE PIPE (HDPE) SHALL HAVE A CORRUGATED EXTERIOR & SMOOTH INTERIOR WITH A MANNINGS EQUALS OR BETTER THAN CONCRETE PIPE, MEETING REQUIREMENTS OF AASHTO M-294 (12-INCHES OR GREATER).
  - DUCTILE IRON PIPE (DIP) SHALL BE CLASS 52, PUSH-ON JOINT PIPE MEETING STANDARDS ASA STANDARD A-21.4.
  - PIPE BEDDING AND TRENCH BACKFILL WITHIN PAVED AREAS TO BE 3/4"-0" CRUSHED ROCK. PIPE BEDDING TO EXTEND A MINIMUM OF 8-INCHES IN ALL DIRECTIONS FROM THE OUTSIDE OF THE PIPE.
  - ALL MANHOLES OUTSIDE THE STREET RIGHT-OF-WAY SHALL HAVE TAMPER PROOF LIDS.
  - ALL PUBLIC STORM SHALL BE CLEANED, TV INSPECTED AND FLEXIBLE PIPE MANHOLED.

SANITARY SEWER:

- ALL WORK AND MATERIALS TO CONFORM WITH THE CITY OF WEST LINN STANDARDS (1990, APWA, OREGON CHAPTER, STANDARD SPECIFICATIONS AND DRAWINGS), FOR ALL PUBLIC SANITARY SEWER LINES.
- ALL PRIVATE SERVICE CONNECTIONS SHALL BE A MINIMUM OF 4-INCH PVC AND INSTALLED AT A MINIMUM GRADE OF 2% UNLESS OTHERWISE NOTED.
- CONTRACTOR TO "POT HOLE" EXISTING SEWER AT CONNECTION POINT PRIOR TO ACTUAL CONSTRUCTION TO VERIFY INVERT ELEVATION.
- ALL PVC SANITARY SEWER PIPE SHALL CONFORM TO ASTM D-3034, SDR 35, UNLESS SHOWN OTHERWISE ON THE DRAWINGS. PVC SEWER PIPE SHALL BE INSTALLED IN ACCORDANCE WITH THE MANUFACTURER'S RECOMMENDED INSTALLATION PROCEDURES. PVC SEWER PIPE SHALL BE CONNECTED TO CONCRETE MANHOLES BY MEANS OF AN APPROVED COUPLING WITH AN ELASTOMERIC GASKET, AN APPROVED WATERSTOP OR FLEXIBLE SLEEVE. IN ADDITION TO HYDROSTATIC OR AIR TESTING, SANITARY SEWER CONSTRUCTED OF PVC SEWER PIPE SHALL BE DEFLECTION TESTED NO LESS THAN 30-DAYS AFTER THE TRENCH BACKFILL AND COMPACTION HAS BEEN COMPLETED. THE TEST SHALL BE CONDUCTED BY PULLING AN APPROVED SQUID POINTED MANDREL (95% OF INSIDE DIAMETER) THROUGH THE COMPLETED PIPE LINE.
- CONTRACTOR SHALL CONDUCT A TV ACCEPTANCE INSPECTION UPON COMPLETION OF ALL SEWER CONSTRUCTION.
- PIPE BEDDING AND BACKFILL SHALL CONFORM TO THE APWA STANDARD DETAILS AND AS NOTED ON THE PLANS.
- TRENCHES WITHIN THE ROADWAY OF DRIVEWAYS SHALL BE BACKFILLED WITH GRANULAR MATERIALS. COMPACTION SHALL BE SUFFICIENT TO PREVENT SETTLEMENT. CONTRACTOR TO DETERMINE TYPE OF EQUIPMENT, METHOD AND EFFORT REQUIRED TO ACHIEVE REQUIRED COMPACTION. SUBSEQUENT SETTLEMENT OF THE FINISH SURFACE PRIOR TO THE WARRANTY PERIOD SHALL BE CONSIDERED TO BE A RESULT OF IMPROPER COMPACTION AND SHALL BE PROMPTLY REPAIRED BY THE CONTRACTOR AT NO EXPENSE TO THE OWNER.
- ALL MANHOLES OUTSIDE THE STREET RIGHT-OF-WAY SHALL HAVE TAMPER PROOF LIDS.
- CONTRACTOR SHALL MAINTAIN AS-CONSTRUCTED DATA INCLUDING STATION, LENGTH, AND DEPTH OF SERVICE CONNECTION, AND ANY CHANGES MADE DURING CONSTRUCTION.
- ALL MANHOLES SHALL BE VACUUM TESTED.

WATER SYSTEM:

- ALL WORK AND MATERIALS SHALL COMPLY WITH THE CITY OF WEST LINN STANDARDS AND SPECIFICATIONS, THE OREGON STATE HEALTH DIVISION ADMINISTRATIVE RULES CHAPTER 33 AND AWWA STANDARDS.
- ALL PIPE TO HAVE A MINIMUM COVER OF 36-INCHES BELOW THE FUTURE FINISH GRADES.
- DUCTILE IRON PIPE TO BE TYTON JOINT CEMENT MORTAR LINES, CLASS 52, AND SHALL CONFORM TO ASTM C-110, C-150, AND C-151.
- GATE VALVES TO BE DOUBLE DISK TYPE CONFORMING TO AWWA C-500, WITH RESILIENT SEATS PER AWWA C-509-80. VALVE BOXES TO BE CASE IRON, HIGH MODEL 925 OR EQUAL.
- WATER SERVICES SHALL BE COPPER TUBING TYPE "K" 1-INCH DIAMETER FOR ALL SERVICES.
- COPPER TUBING SHALL BE TYPE SOFT FOR 1-INCH OR LESS SERVICES.
- THRUST BLOCKING: ALL TEES, PLUGS, CAPS BENDS, AND AT ALL OTHER LOCATIONS WHERE UNBALANCED FORCE EXIST SHALL REQUIRE SUITABLE THRUST BLOCKING. CONCRETE TO BE POURED AGAINST UNDISTURBED EARTH AND SHALL HAVE A STRENGTH AT 28-DAYS OF 3000PSI.
- HYDROSTATIC TESTS: THE TEST PRESSURE SHALL BE 150PSI AT THE LOWEST POINT IN ANY SECTION. THE DURATION SHALL BE 30-MINUTES AND SHALL BE MONITORED BY THE ENGINEER OR THE CITY OF WEST LINN.
- STERILIZATION: PIPELINES INTENDED TO CARRY POTABLE WATER SHALL BE FLUSHED AND STERILIZED BEFORE PLACING INTO SERVICE. STERILIZATION PROCEDURE SHALL CONFORM TO AWWA C-601 OR AS MODIFIED OR EXPENDED BY GOVERNING AGENCY HAVING JURISDICTION.
- DISPOSAL OF THE STERILIZATION WATER SHALL BE DONE IN SUCH A WAY AS TO NOT CAUSE DAMAGE OR INJURY.
- FIRE HYDRANTS & BLOWOFFS SHALL BE INSTALLED AT THE LOCATION SHOWN ON THE PLANS CONFORMING TO CITY CONSTRUCTION STANDARDS AND DRAWINGS NO. WL-401 AND WL-404.B.

SEEDING/MULCHING

- ALL AREAS DISTURBED DURING CONSTRUCTION TO BE GRADED TO DRAIN AND COMPACTED TO A MINIMUM OF STANDARDS IMMEDIATELY AFTER INSTALLATION UTILITIES OR GRADING.
- RECOMMENDED SEED MIXTURE:

| TYPE                          | PERCENT BY WEIGHT |
|-------------------------------|-------------------|
| ELKA DWARF PERENNIAL RYEGRASS | 80                |
| CREeping RED FESCUE           | 20                |
- APPLICATION RATE: 100 POUNDS MINIMUM PER ACRE ANNUAL RYEGRASS RECOMMENDED WHEN RAPID GERMINATION IS REQUIRED.
- FERTILIZER SHALL BE 12-10-8 WITH 50% OF THE NITROGEN DERIVED FROM UREA-FORMALDEHYDE, AND APPLIED AT A RATE OF 400 POUNDS PER ACRE.
- SEED AND MULCH AT A RATE OF 2000 LB/AC WITH HEAVY BONDING AGENT OR NETTING AND ANCHORS. MULCH SHALL BE A WOOD CELLULOSE FIBER OR OTHER MATERIAL SUITABLE FOR HYDROMULCHING.
- TEMPORARY/PERMANENT HYDROSEEDING OR ACCEPTABLE SEEDING AND MULCHING MUST BE PROVIDED WHENEVER PERENNIAL COVER CANNOT BE ESTABLISHED ON SITES WHICH WILL BE EXPOSED FOR 60 DAYS OR MORE.

UTILITY CONTACTS:

Water: City of West Linn  
Power: PGE, Service & Design 503-736-5450  
Sewer: City of West Linn  
Phone: Qwest Communications 503-242-2793  
Cable: Comcast 503-605-6147  
Gas: NW Natural 503-721-2449

APPROVED FOR CONSTRUCTION BY  
CITY OF WEST LINN

This approval is only for general conformance with the design concept and general compliance with applicable codes and requirements and shall not be construed as relieving the Design Engineer of full responsibility for accuracy and completeness of the drawings.

DATE 9/14/05 BY [Signature]

APPROVED PLANS  
NOT AS-BUILT DRAWINGS  
PI0504  
9/29/2005

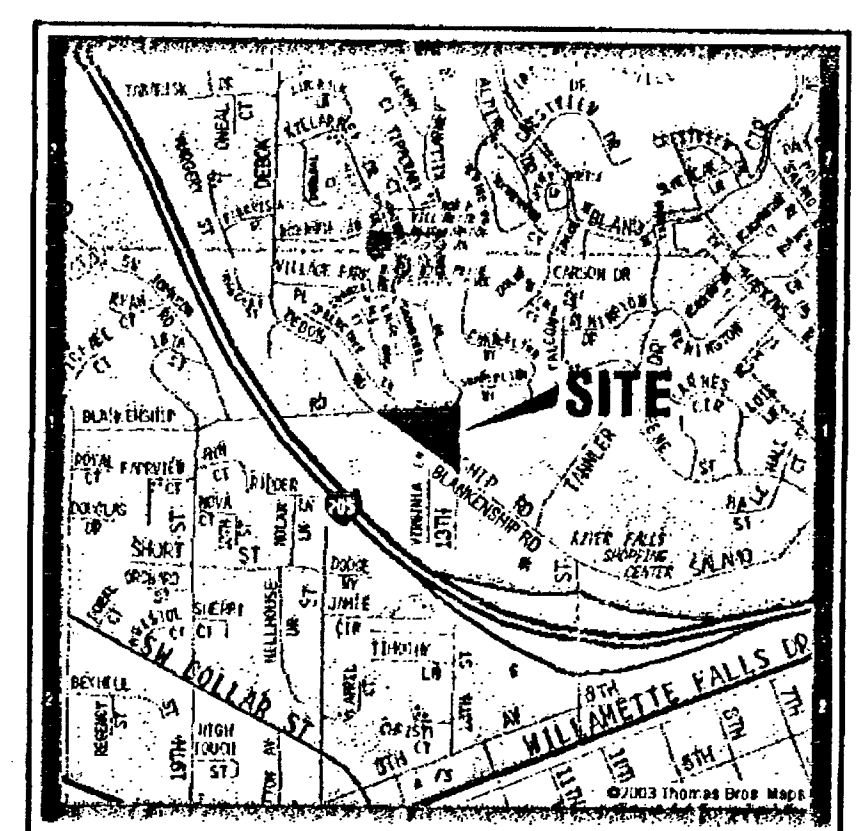

VICINITY MAP  
SCALE: N.T.S.

LEGEND

- EXISTING FOUND MONUMENT
- EXISTING CONIFEROUS TREE
- EXISTING DECIDUOUS TREE
- EXISTING UTILITY POLE
- EXISTING YARD LIGHT
- EXISTING POWER VAULT
- EXISTING POWER METER
- EXISTING TELEPHONE RISER
- EXISTING GAS VALVE
- EXISTING GAS METER
- EXISTING MAILBOX
- EXISTING TRAFFIC SIGN
- EXISTING STORM MANHOLE
- EXISTING CATCH BASIN
- EXISTING SANITARY MANHOLE
- EXISTING CLEANOUT
- EXISTING FIRE HYDRANT
- EXISTING BLOW OFF VALVE
- EXISTING WATER VALVE
- EXISTING WATER METER
- EXISTING RIGHT-OF-WAY
- EXISTING PROPERTY LINE
- EXISTING CENTERLINE
- EXISTING CURB
- EXISTING EDGE OF PAVEMENT
- EXISTING FENCE LINE
- EXISTING GRAVEL EDGE
- EXISTING POWER LINE
- EXISTING GAS LINE
- EXISTING STORM SEWER LINE
- EXISTING SANITARY SEWER LINE
- EXISTING WATER LINE
- PROPERTY BOUNDARY
- EXISTING SIDEWALK
- NEW CONCRETE SIDEWALKS

SHEET INDEX

- Cover
- Site Plan
- Street and Site Profiles 1
- Street and Site Profiles 2
- Storm Drainage Plan
- Storm Drainage Profiles 1
- Storm Drainage Profiles 2
- Sanitary and Water Plan
- Grading and Erosion Control Plan
- D1 Standard Details

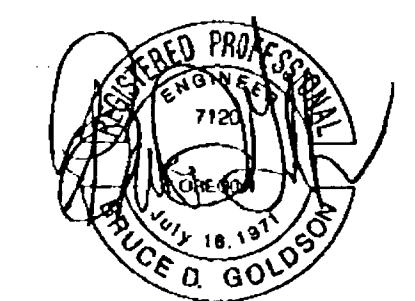

EXPIRES: 06/30/2007  
SIGNATURE DATE: 08/22/2005

Cover

PRINTED  
DATE 9/29/2005

| DATE     | NO. | REVISION                               |
|----------|-----|--|
| 08/17/05 | 3   | REVISED PER CITY OF WEST LINN REVIEW   |
| 06/29/05 | 2   | REVISED PER NEW CONDITIONS OF APPROVAL |
| 06/14/05 | 1   | REVISED PER DEC 1200C                  |

| DRAWN | DESIGNED     | SRIN | CHECKED     | BDG |
|-------|--------------|------|-------------|-----|
| BJS   |              |      |             |     |
| SCALE | 1" = 80'     | DATE | April, 2004 |     |
| PLAN  | 04-5619-2734 |      | 5619 Civil  |     |

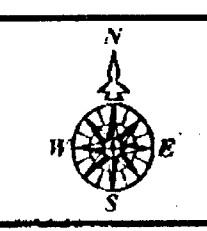

COMPASS ENGINEERING  
ENGINEERING \* SURVEYING \* PLANNING  
6524 S.E. LAVER ROAD  
MULVANE, OREGON 97222  
www.compass-engineering.com  
(503) 553-9055 PHONE  
(503) 553-9055 FAX

Black Hawk, LLC  
2020-C SW 8th Street  
West Linn, Oregon 97068  
503-742-1942

The Summerlinn Center  
TL 200, 1100, 1200, 1201, T.2S., R.1E., Sec. 35CB  
West Linn, Oregon

1  
9

9-29-0005



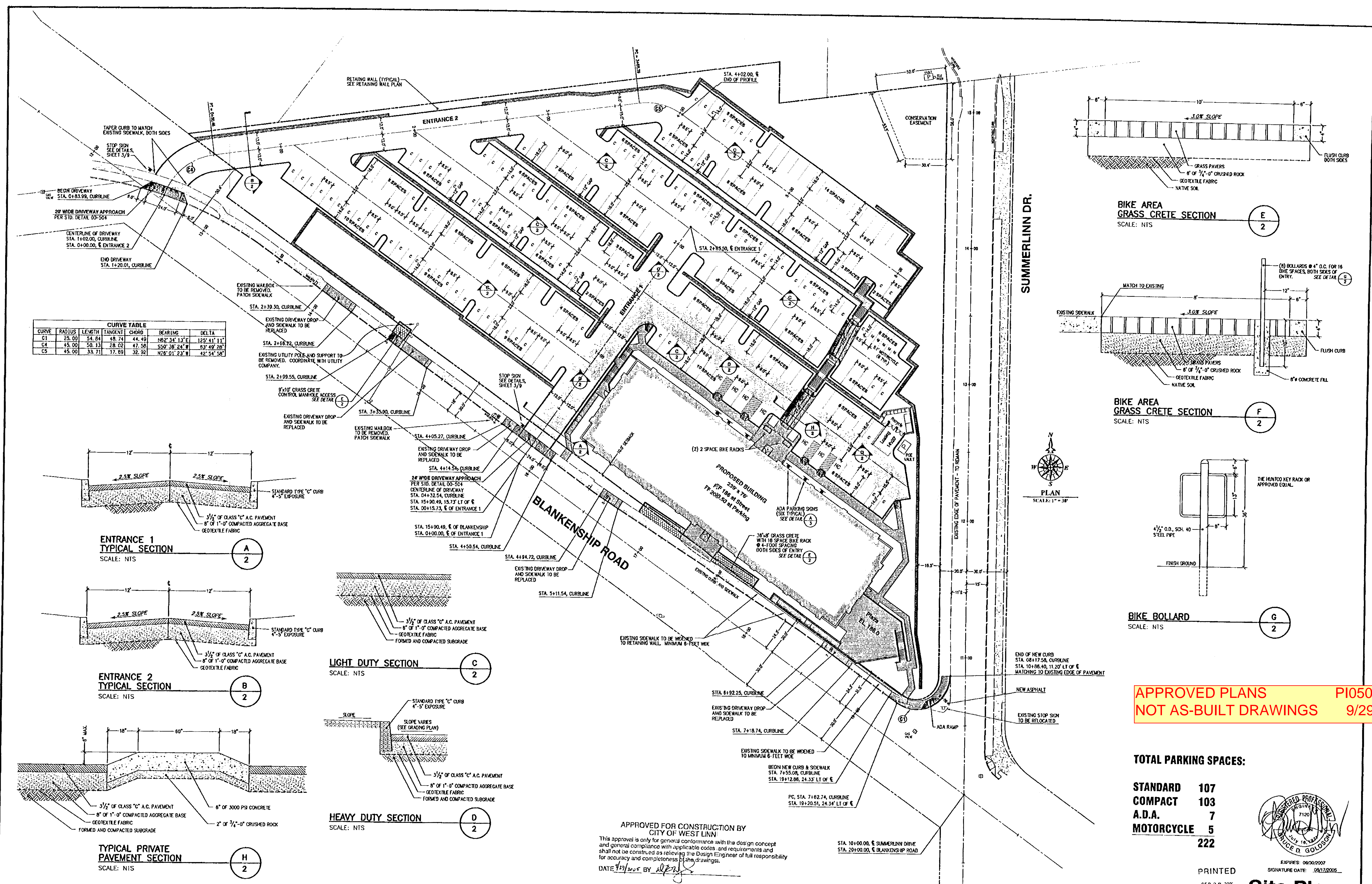

**CURVE TABLE**

| CURVE | RADIUS | LENGTH | TANGENT | CHORD | BEARING     | DELTA      |
|-------|--------|--------|---------|-------|-------------|------------|
| C1    | 25.00  | 54.84  | 48.74   | 44.49 | N62°34'13"E | 123°41'11" |
| C4    | 45.00  | 50.13  | 28.02   | 47.58 | S50°38'24"W | 63°49'28"  |
| C5    | 45.00  | 33.71  | 17.89   | 32.92 | N78°01'23"W | 42°34'58"  |

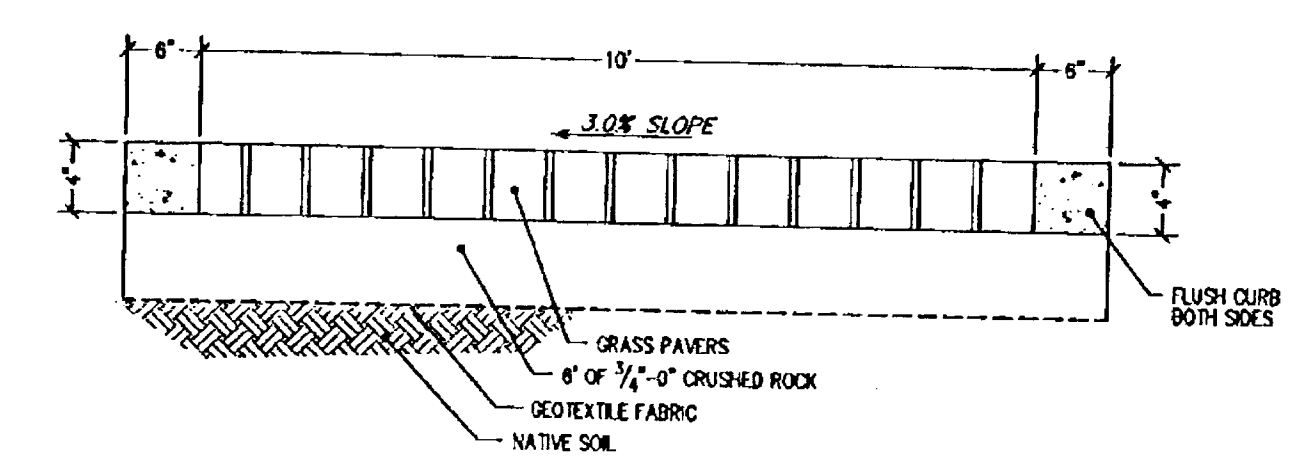

**BIKE AREA GRASS CRETE SECTION**  
SCALE: NTS

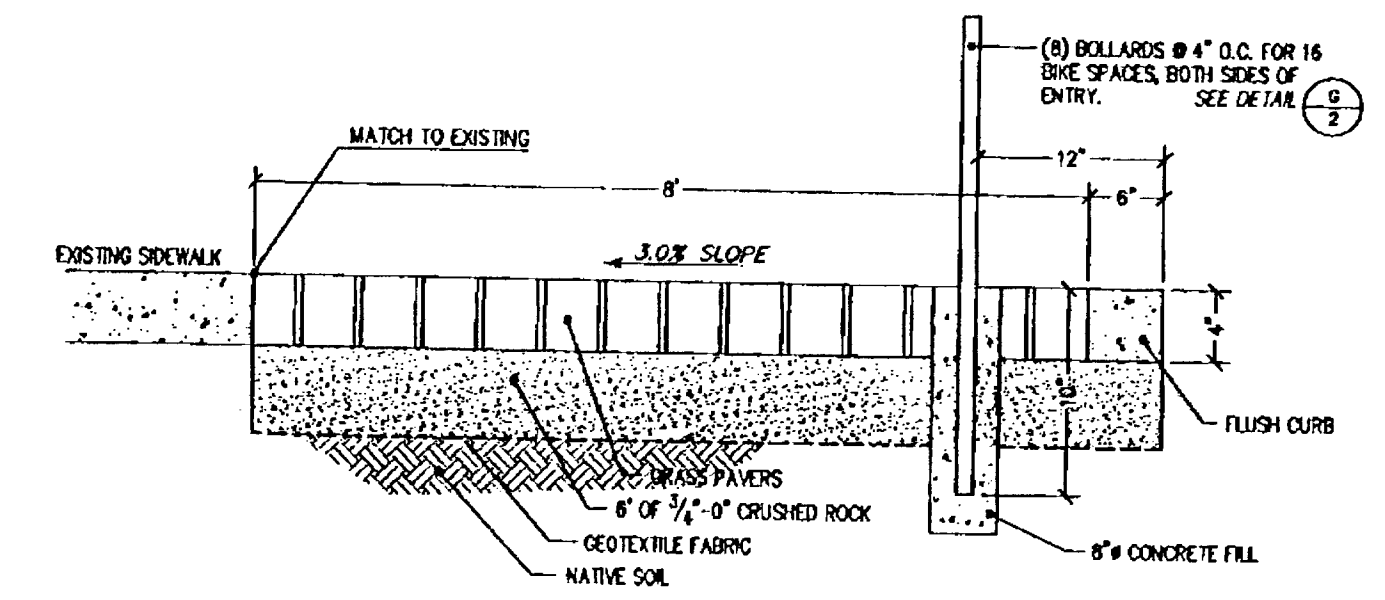

**BIKE AREA GRASS CRETE SECTION**  
SCALE: NTS

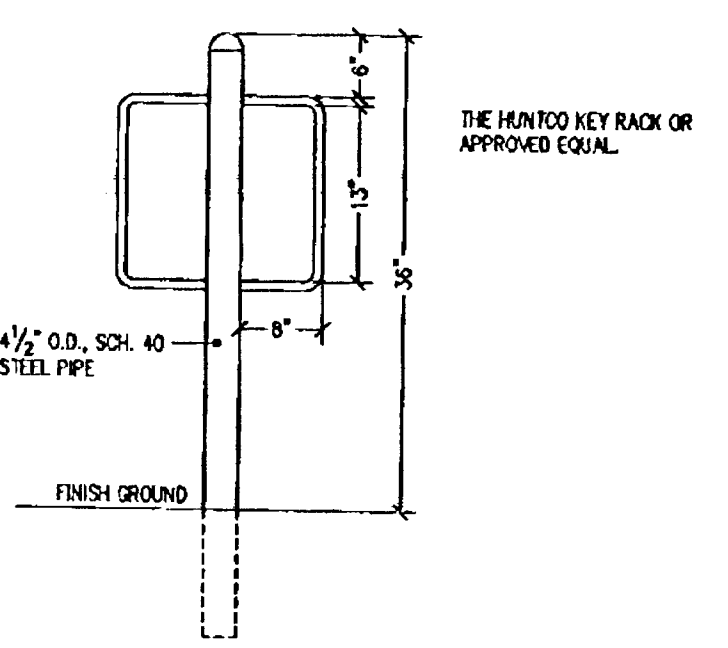
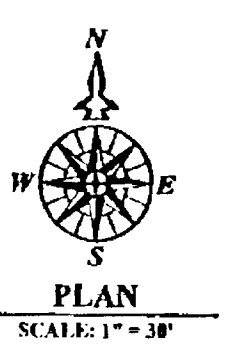

**BIKE BOLLARD**  
SCALE: NTS

**ENTRANCE 1 TYPICAL SECTION**  
SCALE: NTS

**ENTRANCE 2 TYPICAL SECTION**  
SCALE: NTS

**LIGHT DUTY SECTION**  
SCALE: NTS

**HEAVY DUTY SECTION**  
SCALE: NTS

**TYPICAL PRIVATE PAVEMENT SECTION**  
SCALE: NTS

APPROVED FOR CONSTRUCTION BY  
CITY OF WEST LINN  
This approval is only for general conformance with the design concept and general compliance with applicable codes and requirements and shall not be construed as relieving the Design Engineer of full responsibility for accuracy and completeness of the drawings.  
DATE: 9/29/2005 BY: [Signature]

**APPROVED PLANS** PI0504  
**NOT AS-BUILT DRAWINGS** 9/29/2005

**TOTAL PARKING SPACES:**

|              |            |
|--------------|------------|
| STANDARD     | 107        |
| COMPACT      | 103        |
| A.D.A.       | 7          |
| MOTORCYCLE   | 5          |
| <b>TOTAL</b> | <b>222</b> |

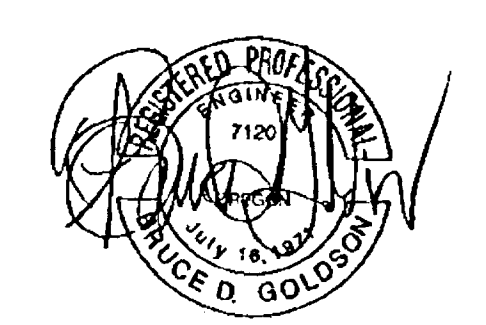

PRINTED SEP 27 2005  
SIGNATURE DATE: 09/27/2005

**Site Plan**

| DATE     | NO. | REVISION                               |
|----------|-----|--|
| 08/17/05 | 2   | REVISED PER CITY OF WEST LINN REVIEW   |
| 08/29/05 | 1   | REVISED PER NEW CONDITIONS OF APPROVAL |

**COMPASS ENGINEERING**  
ENGINEERING \* SURVEYING \* PLANNING  
8054 S.E. LAKE ROAD  
MILWAUKEE, OREGON 97222  
www.compass-engineering.com

**Black Hawk, LLC**  
2020-C SW 8th Street  
West Linn, Oregon 97068  
503-742-1942

**The Summerlinn Center**  
TL 200, 1100, 1200, 1201, T.2S., R.1E., Sec. 35CB  
West Linn, Oregon







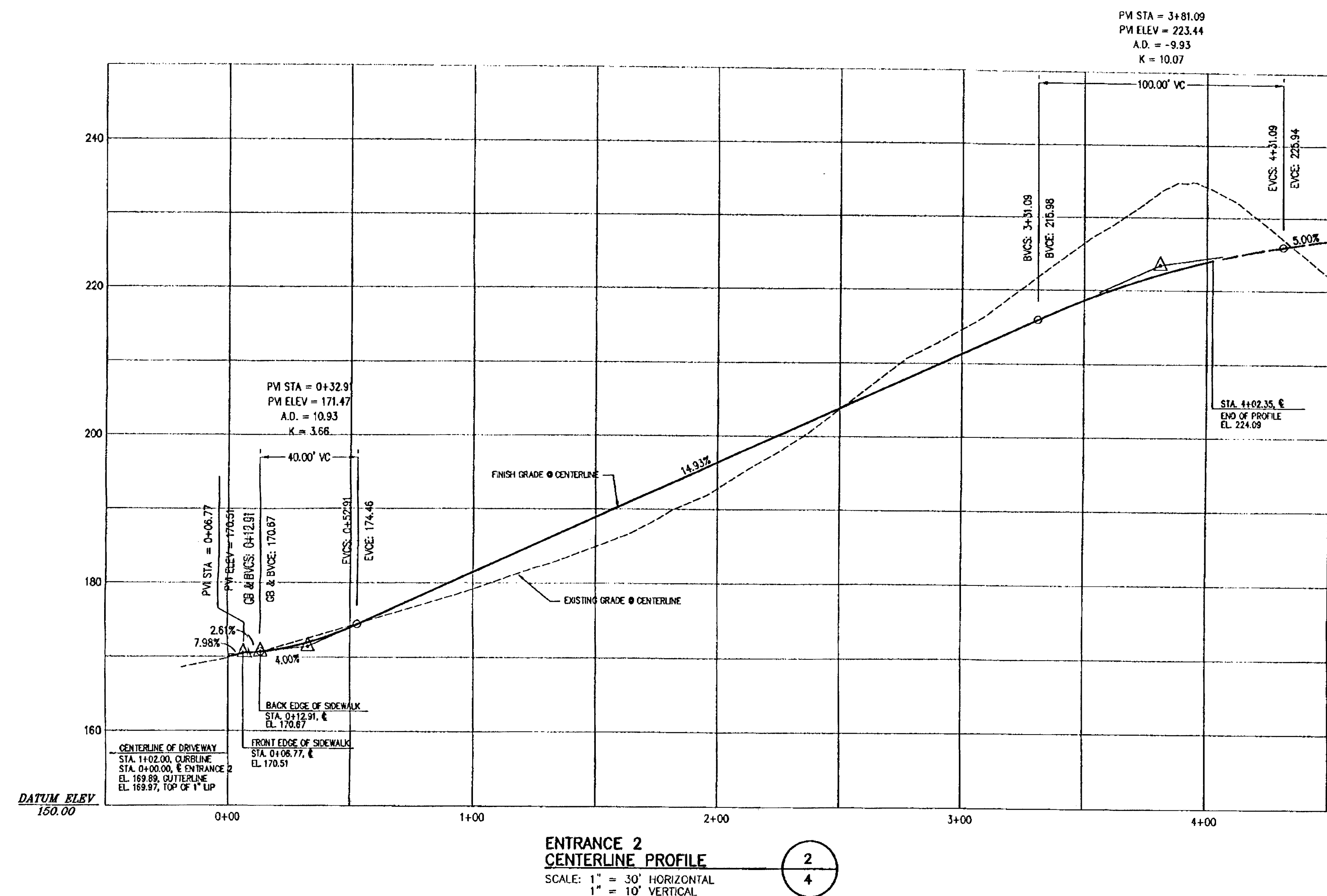
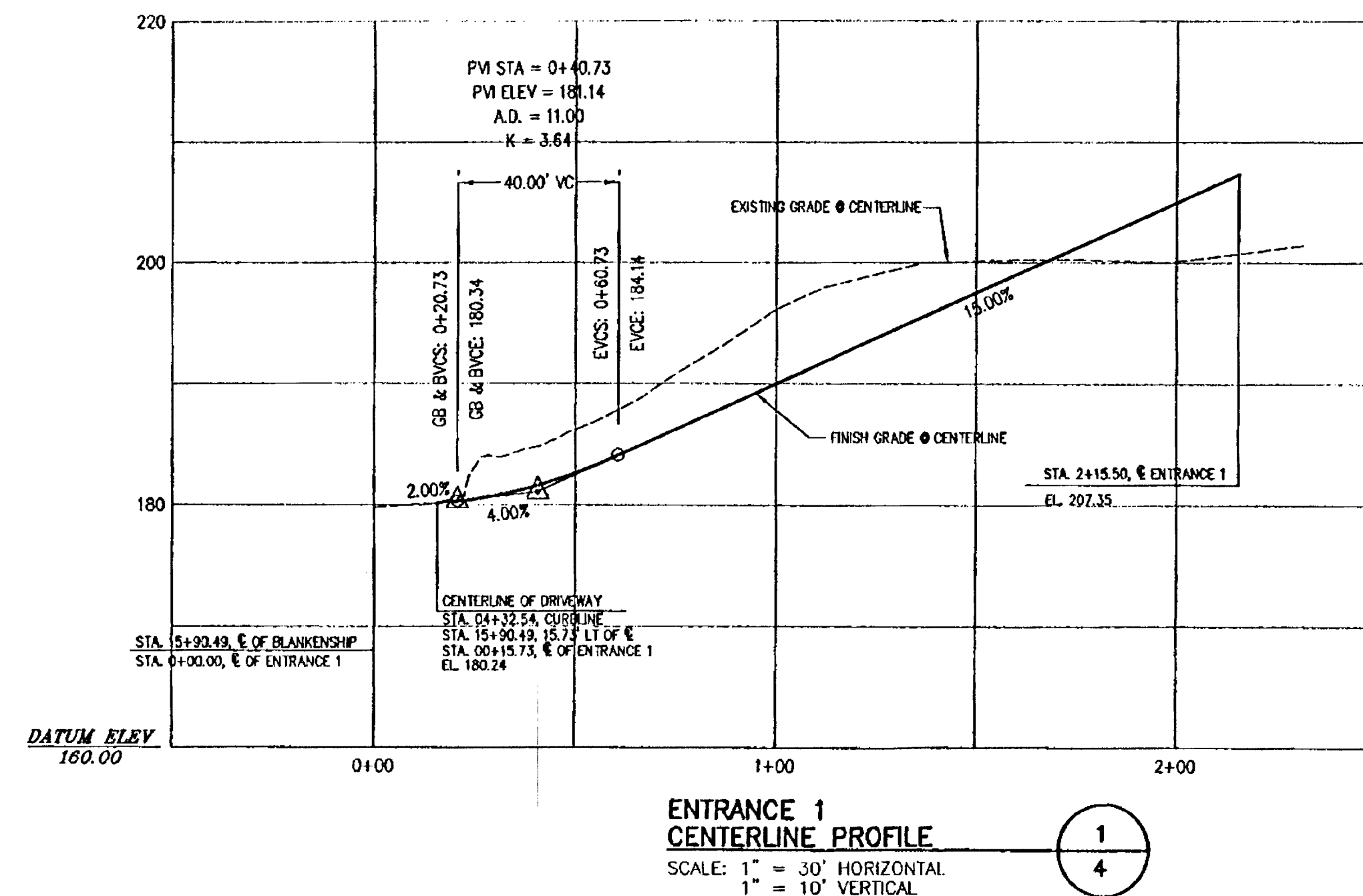

APPROVED PLANS PI0504  
NOT AS-BUILT DRAWINGS 9/29/2005

APPROVED FOR CONSTRUCTION BY  
CITY OF WEST LINN  
This approval is only for general conformance with the design concept  
and general compliance with applicable codes and requirements and  
shall not be construed as relieving the Design Engineer of full responsibility  
for accuracy and completeness of the drawings.  
DATE 9/17/05 BY *[Signature]*

PRINTED  
SEP 27 2005

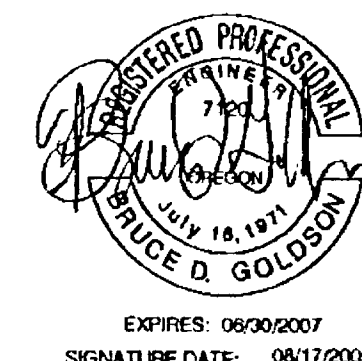

## Street and Site Profiles 2

| DATE     | NO. | REVISION                             |
|----------|-----|--------------------------------------|
| 08/17/05 | 1   | REVISED PER CITY OF WEST LINN REVIEW |

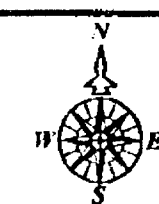

**COMPASS ENGINEERING**  
ENGINEERING ★ SURVEYING ★ PLANNING  
6564 S.E. LAKE ROAD  
MILWAUKEE, OREGON 97222  
www.compass-engineering.com  
(503) 653-9093 PHONE  
(503) 653-9095 FAX

**Black Hawk, LLC**  
2020-C SW 8th Street  
West Linn, Oregon 97068  
503-742-1942

**The Summerlinn Center**  
TL 200, 1100, 1200, 1201, T.2S., R.1E., Sec. 35CB  
West Linn, Oregon



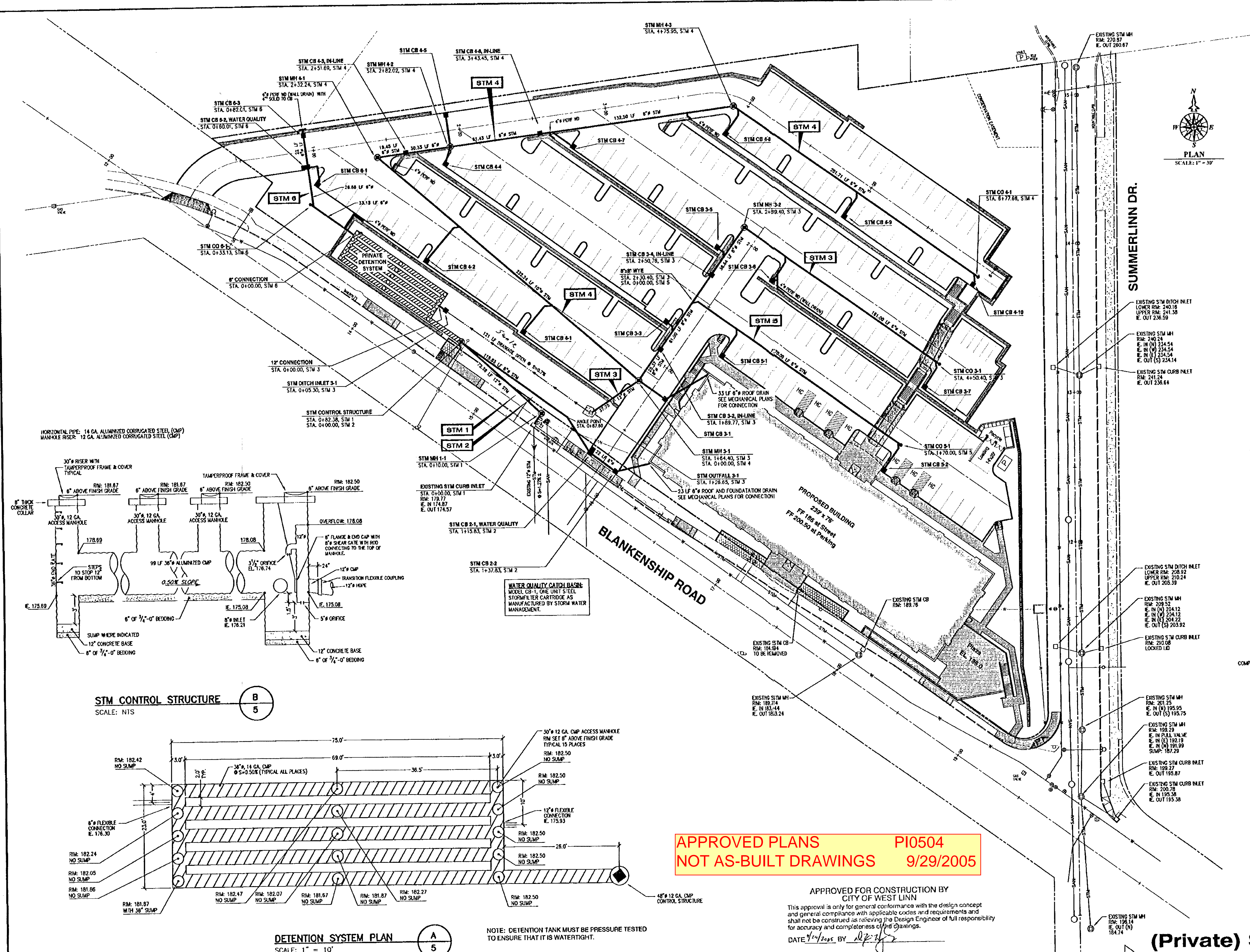

|   |   |
|---|---|
| <b>STM CB 3-1</b><br>FLOWS INTO STM MH 3-1<br>STA. 187.13<br>RIM: 187.13<br>E. IN 182.54<br>E. OUT 182.14<br>SUMP: 180.34<br>22 LF 6" STM @ S=4.41% | <b>STM CB 3-6</b><br>FLOWS INTO STM MH 3-6<br>STA. 218.90, STM 3<br>RIM: 205.25<br>E. OUT 203.75<br>SUMP: 201.75<br>7.00 LF 6" STM @ S=40.28% |
| <b>STM CB 3-2</b><br>FLOWS INTO STM MH 3-2<br>STA. 218.90, STM 3<br>RIM: 205.25<br>E. OUT 203.75<br>SUMP: 201.75<br>7.00 LF 6" STM @ S=40.28%       | <b>STM CB 3-7</b><br>FLOWS INTO STM MH 3-7<br>STA. 218.90, STM 3<br>RIM: 205.25<br>E. OUT 203.75<br>SUMP: 201.75<br>7.00 LF 6" STM @ S=40.28% |
| <b>STM CB 3-3</b><br>FLOWS INTO STM MH 3-3<br>STA. 218.90, STM 3<br>RIM: 205.25<br>E. OUT 203.75<br>SUMP: 201.75<br>7.00 LF 6" STM @ S=40.28%       | <b>STM CB 3-4</b><br>FLOWS INTO STM MH 3-4<br>STA. 218.90, STM 3<br>RIM: 205.25<br>E. OUT 203.75<br>SUMP: 201.75<br>7.00 LF 6" STM @ S=40.28% |
| <b>STM CB 3-5</b><br>FLOWS INTO STM MH 3-5<br>STA. 218.90, STM 3<br>RIM: 205.25<br>E. OUT 203.75<br>SUMP: 201.75<br>7.00 LF 6" STM @ S=40.28%       | <b>STM CB 3-8</b><br>FLOWS INTO STM MH 3-8<br>STA. 218.90, STM 3<br>RIM: 205.25<br>E. OUT 203.75<br>SUMP: 201.75<br>7.00 LF 6" STM @ S=40.28% |

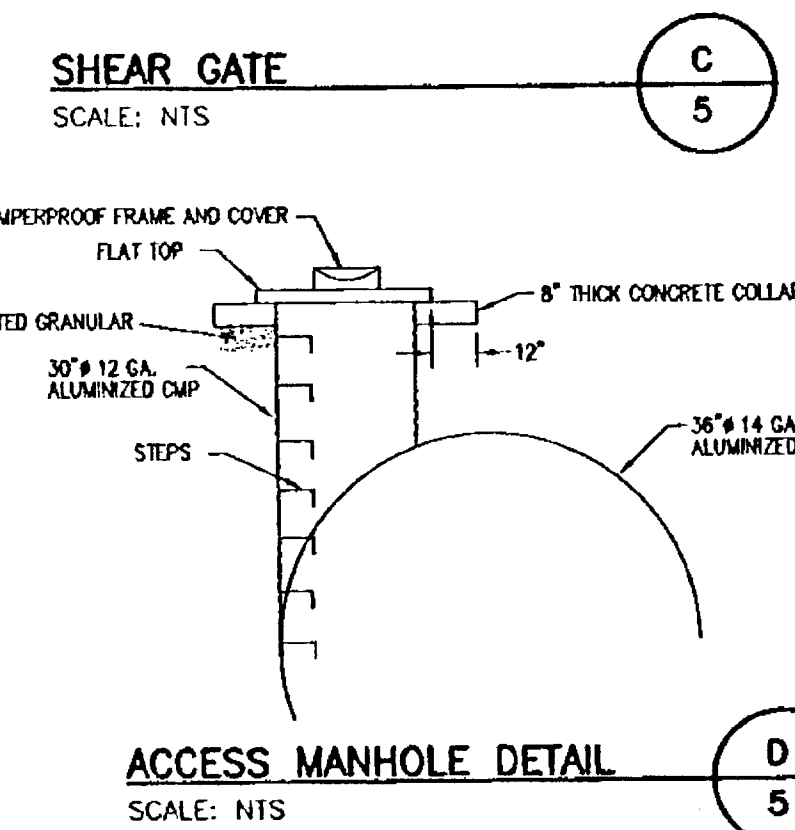
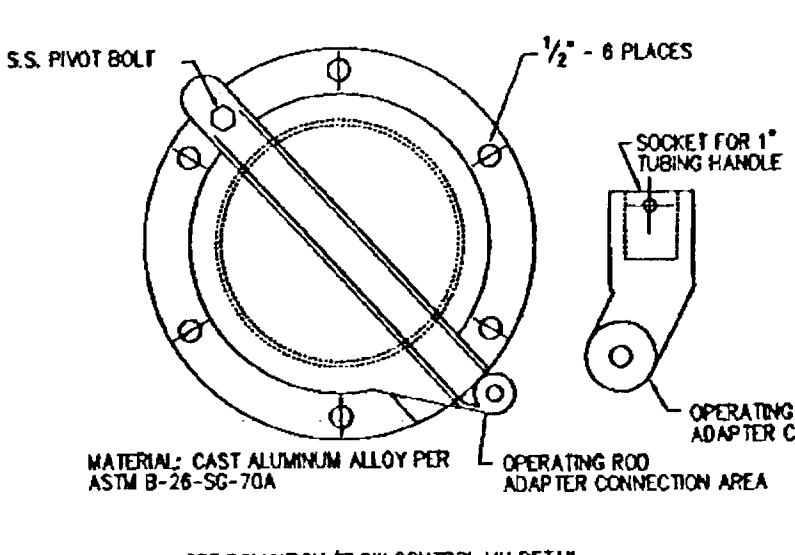

**APPROVED PLANS**      **PI0504**  
**NOT AS-BUILT DRAWINGS**      **9/29/2005**

APPROVED FOR CONSTRUCTION BY  
 CITY OF WEST LINN  
 This approval is only for general conformance with the design concept and general compliance with applicable codes and requirements and shall not be construed as relieving the Design Engineer of full responsibility for accuracy and completeness of the drawings.  
 DATE 9/29/2005 BY [Signature]

PRINTED  
 SEP 27 2005  
 EXPIRES: 06/30/2007  
 SIGNATURE DATE: 09/29/2005  
 [Stamp: BRUCE D. GOLOSIN, PE, 718, JUL 18, 1991]

**(Private) Storm Drainage Plan**



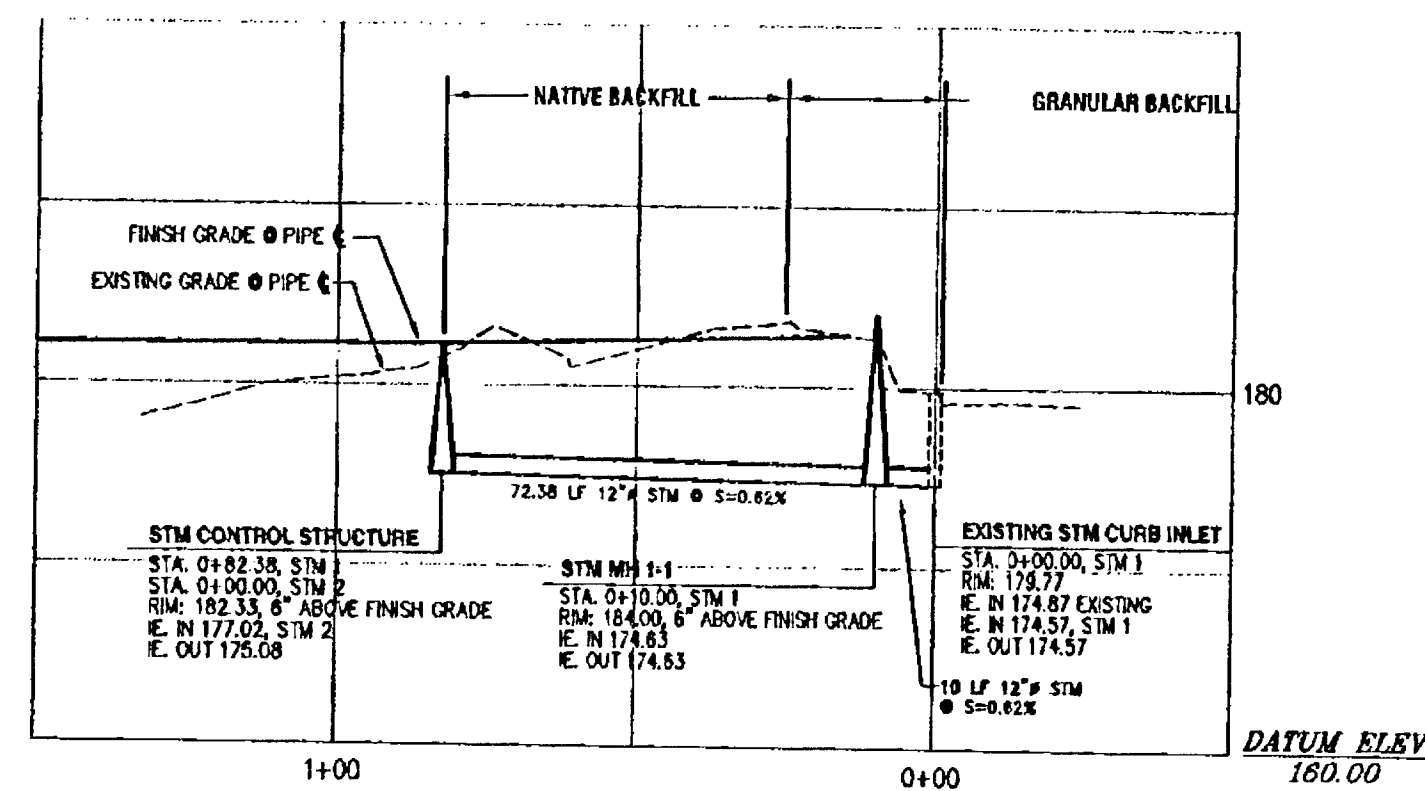

**STM 1  
STORM DRAINAGE PROFILE**  
SCALE: 1" = 30' HORIZONTAL  
1" = 10' VERTICAL

1  
6

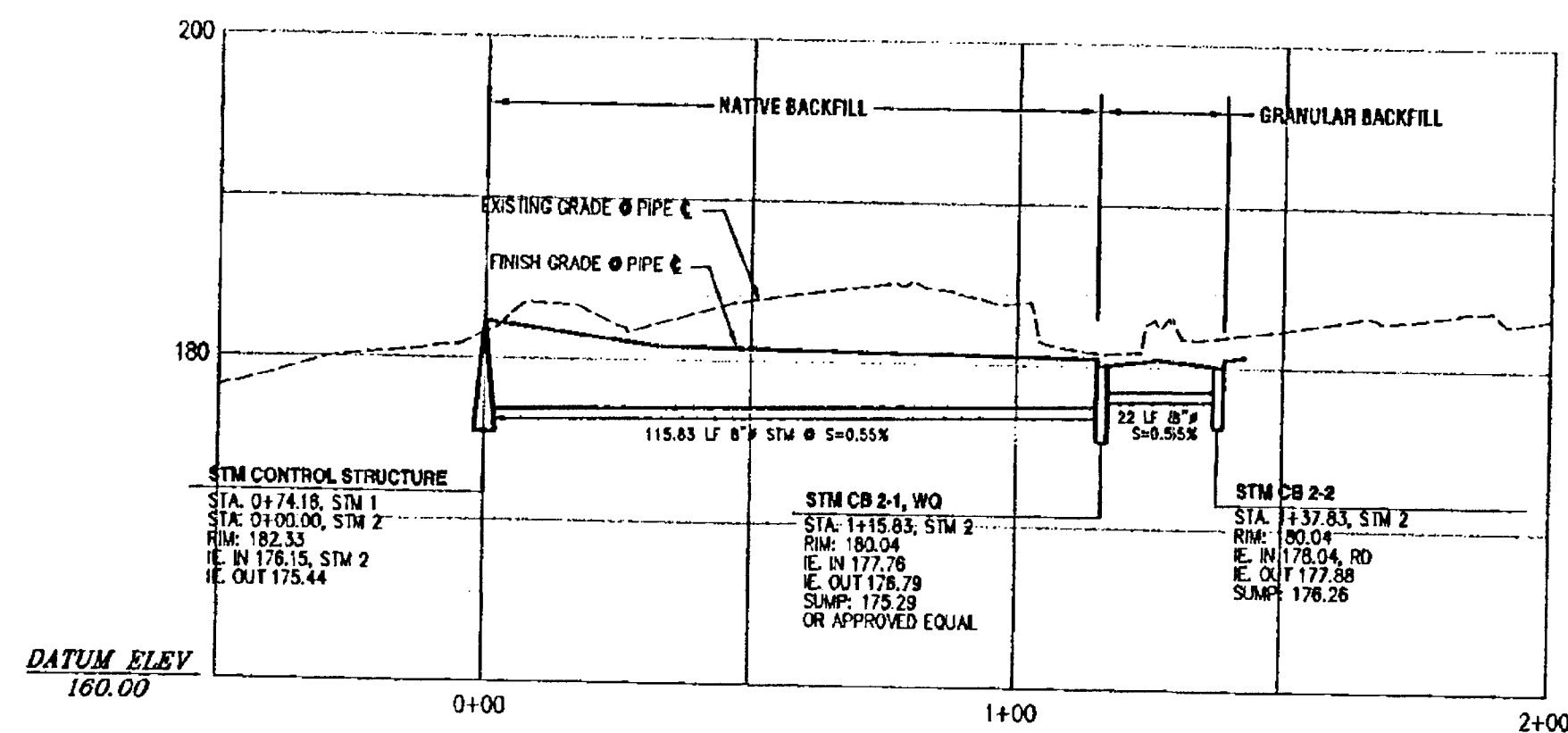

**STM 2  
STORM DRAINAGE PROFILE**  
SCALE: 1" = 30' HORIZONTAL  
1" = 10' VERTICAL

2  
6

WATER QUALITY CATCH BASIN:  
MODEL CB-1, ONE UNIT STEEL  
STORMWATER CATCH BASIN AS  
MANUFACTURED BY STORM WATER  
MANAGEMENT. SET UNIT TO SLOPE  
OF DRIVE.

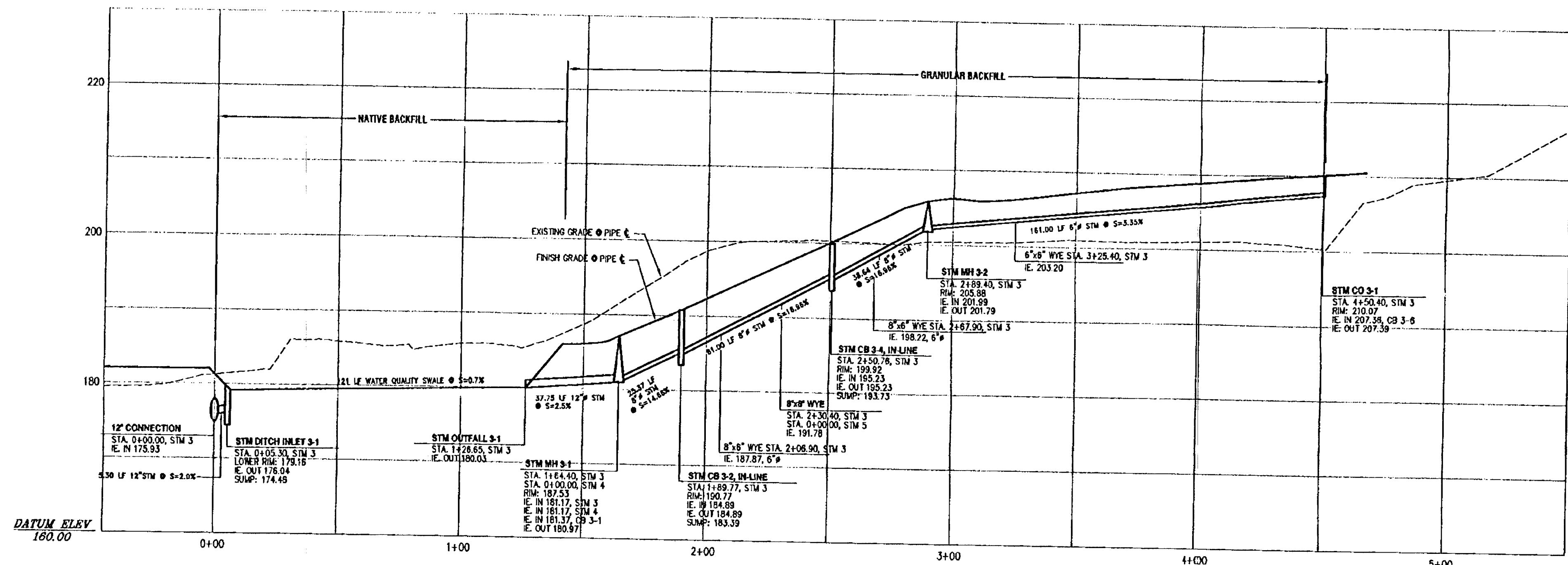

**STM 3  
STORM DRAINAGE PROFILE**  
SCALE: 1" = 30' HORIZONTAL  
1" = 10' VERTICAL

3  
6

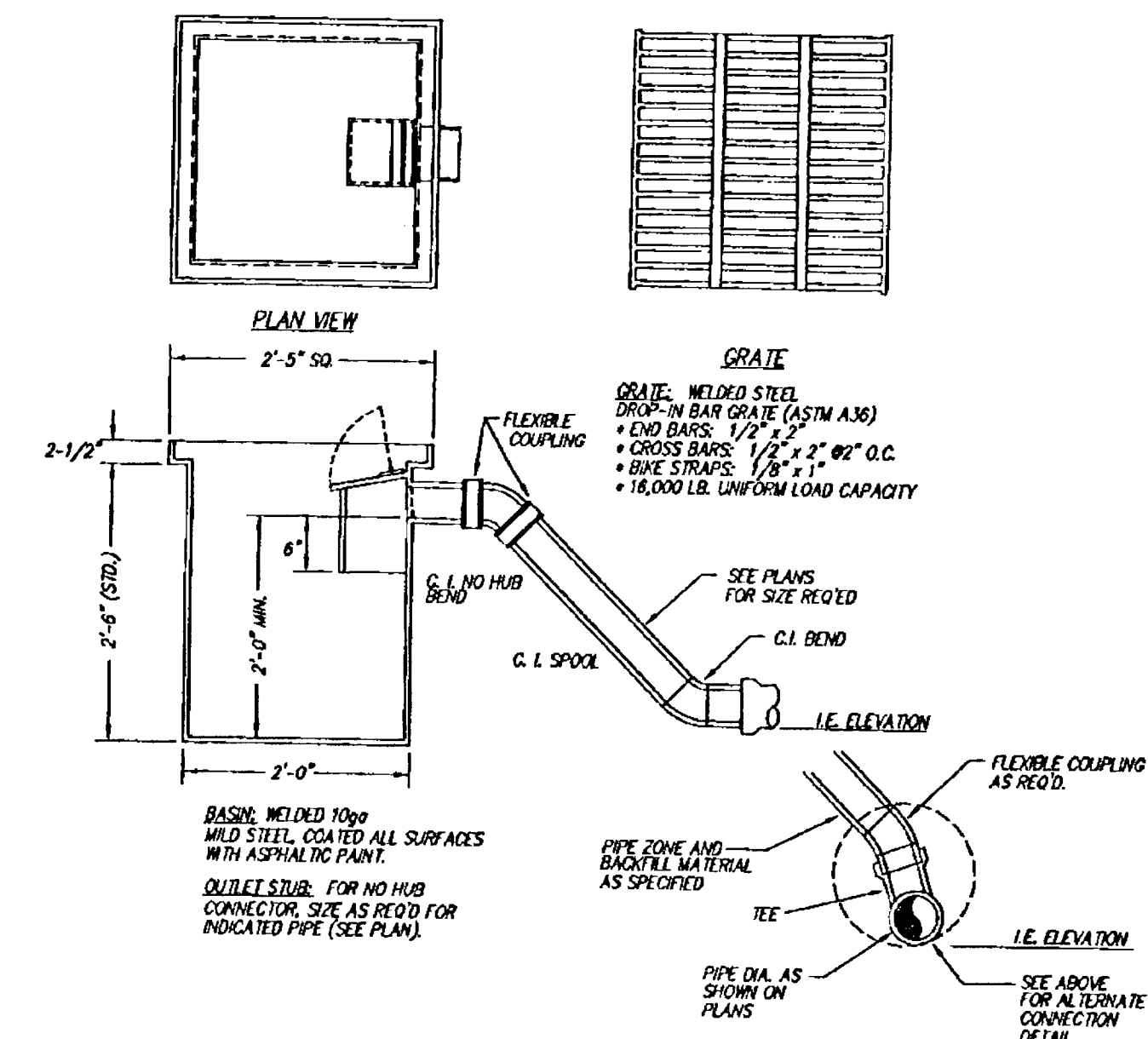

**CATCH BASIN**  
SCALE: NTS

**APPROVED PLANS** PI0504  
**NOT AS-BUILT DRAWINGS** 9/29/2005

APPROVED FOR CONSTRUCTION BY  
CITY OF WEST LINN  
This approval is only for general conformance with the design concept  
and general compliance with applicable codes and requirements and  
shall not be construed as relieving the Design Engineer of full responsibility  
for accuracy and completeness of the drawings.  
DATE 9/11/2005 BY *[Signature]*

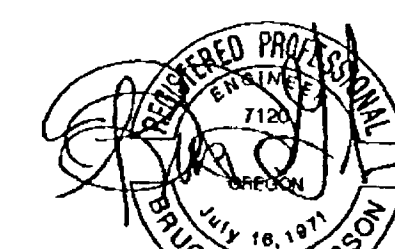

PRINTED  
SEP 27 2005

EXPIRES: 06/30/2007  
SIGNATURE DATE: 09/29/2005

## Storm Drainage Profiles 1

The Summerlinn Center  
TL 200, 1100, 1200, 1201, T.2S., R.1E., Sec. 35CB  
West Linn, Oregon

6  
9

| DATE     | NO. | REVISION                                 |
|----------|-----|--|
| 09/26/05 | 3   | REVISED PER CITY OF WEST LINN REVIEW (2) |
| 08/17/05 | 2   | REVISED PER CITY OF WEST LINN REVIEW     |
| 10/20/04 | 1   | REVISED PER STORMWATER MANAGEMENT        |
| DATE     | NO. | REVISION                                 |

| DRAWN              | DESIGNED          | CHECKED | BUG |
|--------------------|-------------------|---------|-----|
| BJS                | SRN               |         |     |
| SCALE: 1" = 30'    | DATE: April, 2004 |         |     |
| PLAN: 04-5819-2704 | 5819 Civil        |         |     |

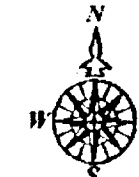

**COMPASS ENGINEERING**  
ENGINEERING \* SURVEYING \* PLANNING  
6564 S.E. LAKE ROAD  
MILWAUKEE, OREGON 97222  
www.compass-engineering.com  
(503) 653-9008 PHONE  
(503) 653-9005 FAX

**Black Hawk, LLC**  
2020-C SW 8th Street  
West Linn, Oregon 97068  
503-742-1942



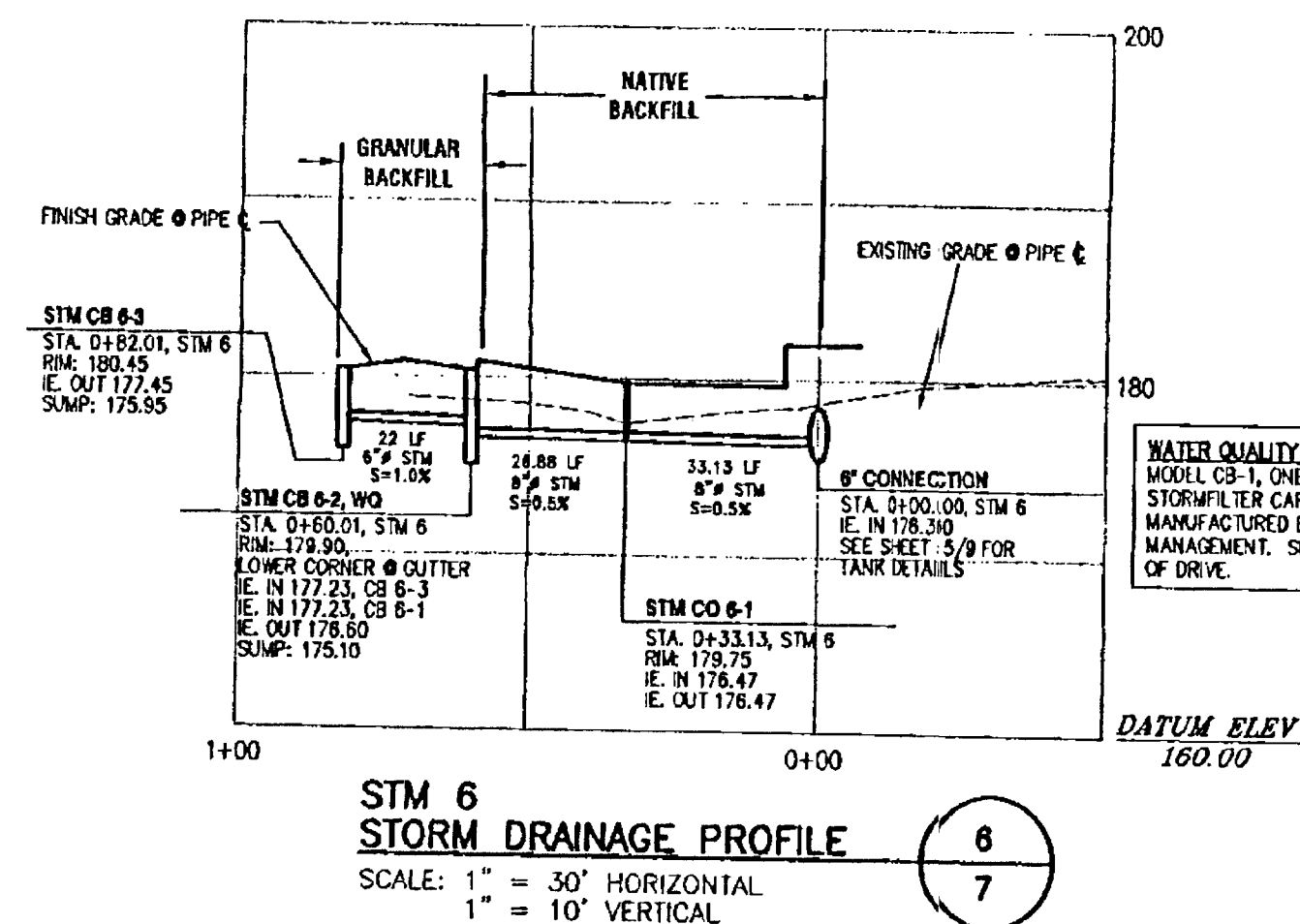
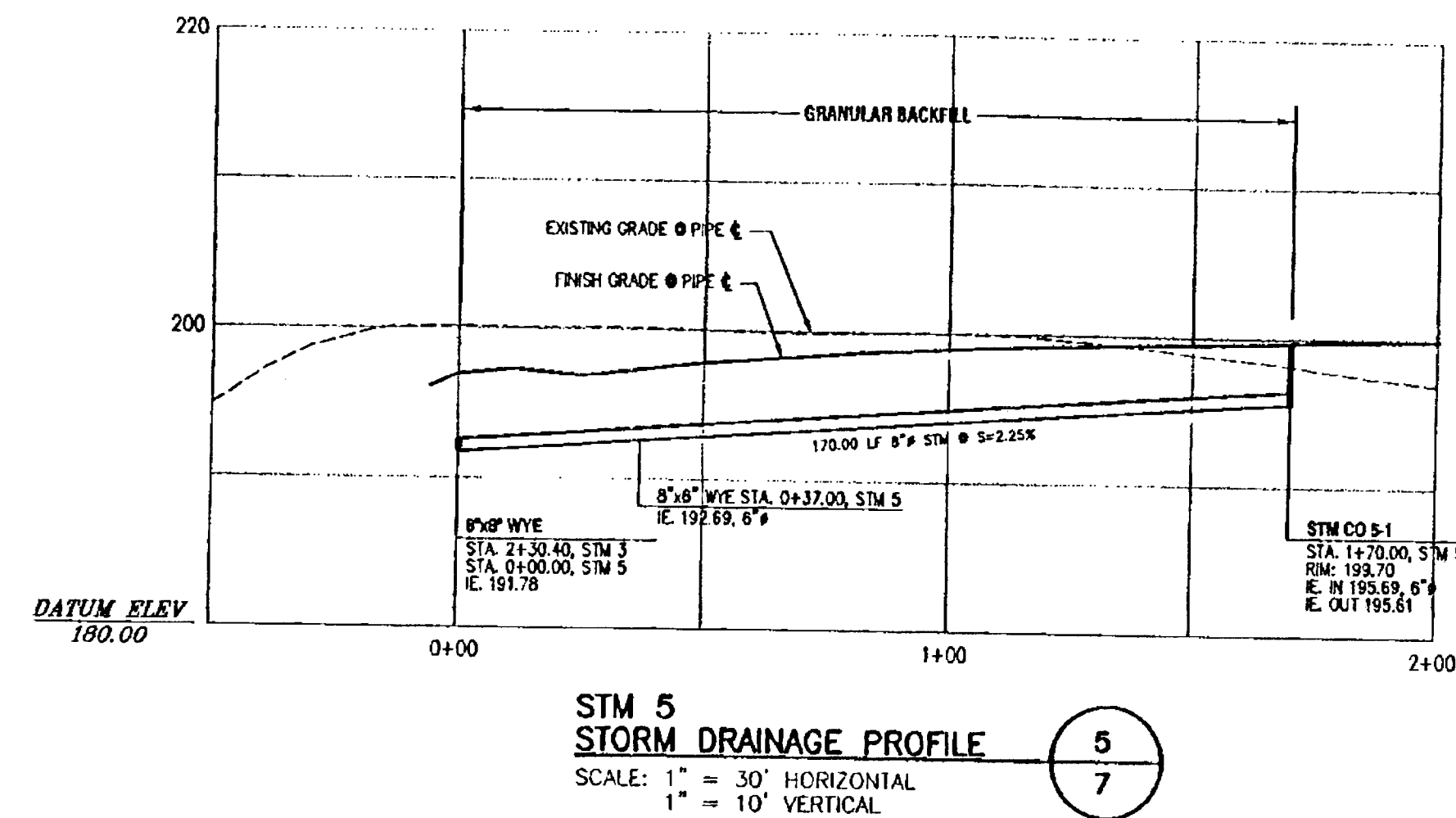
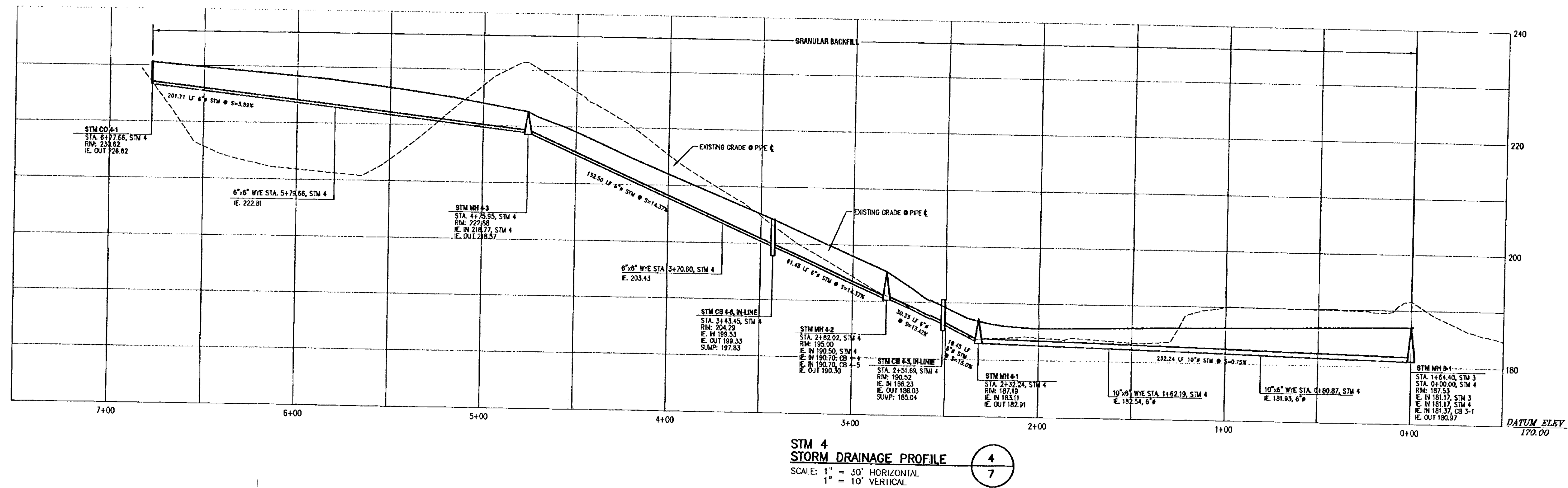

WATER QUALITY CATCH BASIN:  
MODEL CB-1, ONE UNIT STEEL  
STORMFILTER CARTRIDGE AS  
MANUFACTURED BY STORM WATER  
MANAGEMENT. SET UNIT TO SLOPE  
OF DRIVE.

APPROVED PLANS  
NOT AS-BUILT DRAWINGS

PI0504  
9/29/2005

APPROVED FOR CONSTRUCTION BY  
CITY OF WEST LINN  
This approval is only for general conformance with the design concept  
and general compliance with applicable codes and requirements and  
shall not be construed as relieving the Design Engineer of full responsibility  
for accuracy and completeness of the drawings.  
DATE: 9/29/2005 BY: [Signature]

REGISTERED PROFESSIONAL  
ENGINEER  
1120  
JAN 18, 1991  
BRUCE D. GOLDSON  
PRINTED  
SEP 27 2005  
EXPIRES: 09/30/2007  
SIGNATURE DATE: 09/17/2005

| DATE     | NO. | REVISION                             |
|----------|-----|--------------------------------------|
| 08/17/05 | 2   | REVISED PER CITY OF WEST LINN REVIEW |
| 10/20/04 | 1   | REVISED PER STORMWATER MANAGEMENT    |

| DRAWN             | DESIGNED          | CHECKED | BDG. |
|-------------------|-------------------|---------|------|
| BJS               | SRN               |         |      |
| SCALE: 1" = 30'   | DATE: April, 2004 |         |      |
| PLAN 04-5619-2794 | 5619 Civil        |         |      |

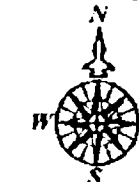

**COMPASS ENGINEERING**  
ENGINEERING \* SURVEYING \* PLANNING  
6564 S.E. LAKE ROAD  
MILWAUKIE, OREGON 97222  
www.compass-engineering.com  
(503) 953-9000 PHONE  
(503) 953-9095 FAX

Black Hawk, LLC  
2020-C SW 8th Street  
West Linn, Oregon 97068  
503-742-1942

**Storm Drainage Profiles 2**  
The Summerlinn Center  
TL 200, 1100, 1200, 1201, T.2S., R.1E., Sec. 35CB  
West Linn, Oregon

7  
9







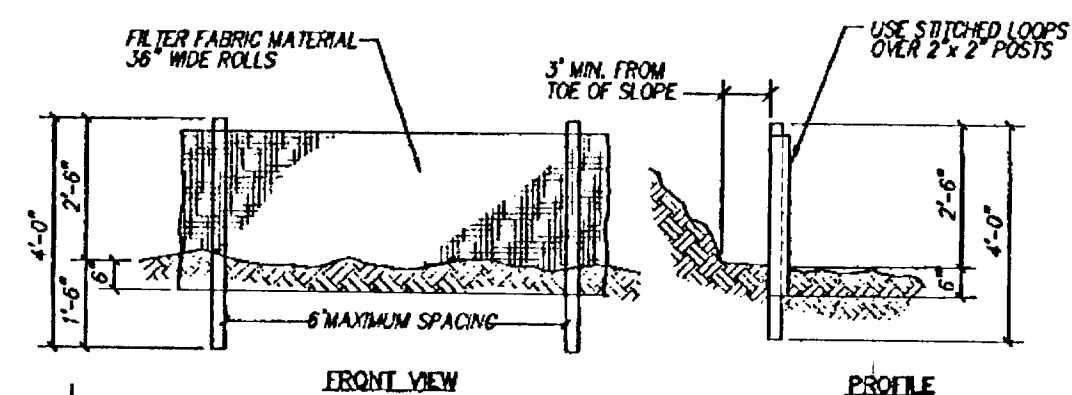

**SEDIMENT FENCE**  
SCALE: NTS

- NOTES:
1. BURY BOTTOM OF FILTER FABRIC 6" VERTICALLY BELOW FINISHED GRADE.
  2. 2' x 2' FIR, PINE OR STEEL FENCE POSTS.
  3. POSTS TO BE INSTALLED ON UPHILL SIDE OF SLOPE.
  4. COMPACT BOTH SIDES OF FILTER FABRIC TRENCH.
  5. PANELS MUST BE PLACED ACCORDING TO SPACING TABLE 4-7.

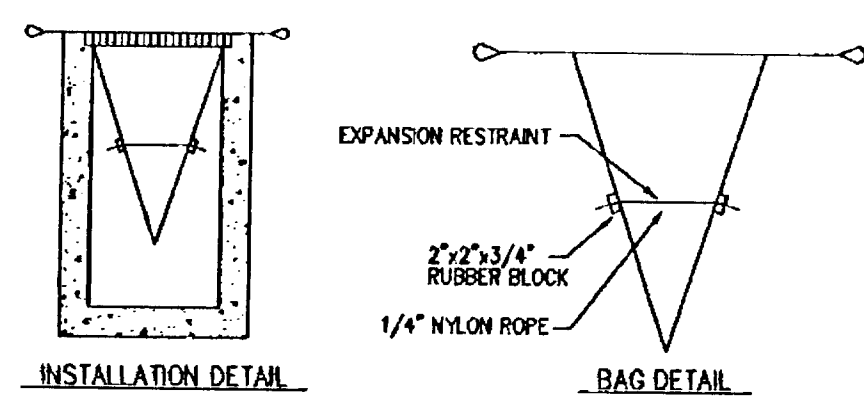

LENGTH (L) = 32 1/4 INCHES  
WIDTH (W) = 2 1/4 INCHES  
DEPTH (D) = 24 INCHES

**FILTER BAG INLET ENTRANCE**  
SCALE: NTS

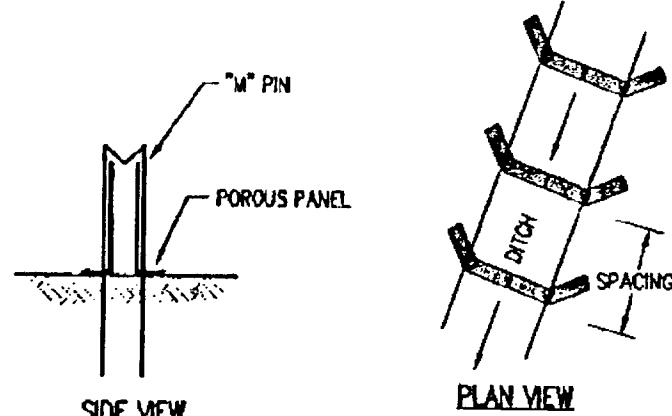

**ENVIRO BERM RUNOFF CONTROL ENERGY DISSIPATION SYSTEM**  
SCALE: NTS

| SWALE LANDSCAPING                                    |                     |
|--|---------------------|
| DESCRIPTION  | APPLICATION RATE    |
| COMPANION SEED MIX AVAILABLE @ HOBBS & HOPKINS, LTD. | 7-10 LBS PER SQ.FT. |

**SWALE SECTION**  
SCALE: NTS

APPROVED FOR CONSTRUCTION BY  
CITY OF WEST LINN  
This approval is only for general conformance with the design concept and general compliance with applicable codes and requirements and shall not be construed as relieving the Design Engineer of full responsibility for accuracy and completeness of the drawings.  
DATE 1/21/05 BY *[Signature]*

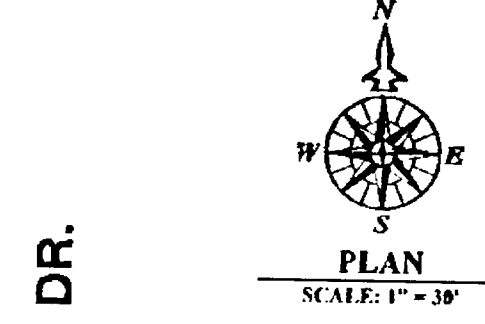

SUMMERLINN DR.

CONTRACTOR TO INSTALL TEMPORARY CHAIN LINK FENCE 10-FEET FROM DRIPLINE. TO BE REMOVED AT COMPLETION OF CONSTRUCTION (TYPICAL). CONSERVATION EASEMENT TO BE SHOWN ON FINAL PLAN.

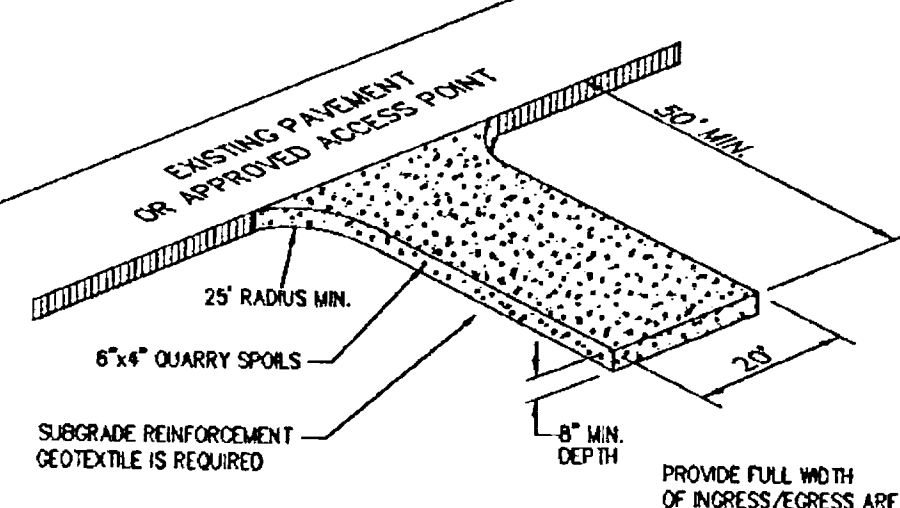

**GRAVEL CONSTRUCTION ENTRANCE**  
SCALE: NTS

NOTE:  
ALL WALLS ARE DESIGN BUILD. SEPARATE BUILDING PERMITS REQUIRED.  
ALL WALLS HAVE RAILINGS. SEE ARCHITECTURAL PLANS FOR DETAILS.

APPROVED PLANS PI0504  
NOT AS-BUILT DRAWINGS 9/29/2005

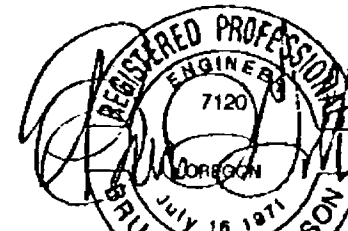

PRINTED  
SEP 27 2005  
EXPIRES: 06/30/2007  
SIGNATURE DATE: 08/31/2005

# Grading and Erosion Control Plan

| DATE     | NO. | REVISION                               |
|----------|-----|--|
| 08/11/05 | 4   | REVISED PER CITY OF WEST LINN REVIEW   |
| 07/19/05 | 3   | REVISED PER WALL SECTION               |
| 06/29/05 | 2   | REVISED PER NEW CONDITIONS OF APPROVAL |
| 06/14/05 | 1   | REVISED PER DEC 12000                  |

| SCALE    | DATE        |
|----------|-------------|
| 1" = 30' | April, 2004 |

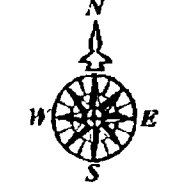

**COMPASS ENGINEERING**  
ENGINEERING \* SURVEYING \* PLANNING  
654 S.E. LAKE ROAD  
MILWAUKEE, OREGON 97222  
www.compass-engineering.com  
(503) 653-9093 FAX  
(503) 653-9095 FAX

**Black Hawk, LLC**  
2020-C SW 8th Street  
West Linn, Oregon 97068  
503-742-1942

**The Summerlinn Center**  
TL 200, 1100, 1200, 1201, T.2S., R.1E., Sec. 35CB  
West Linn, Oregon



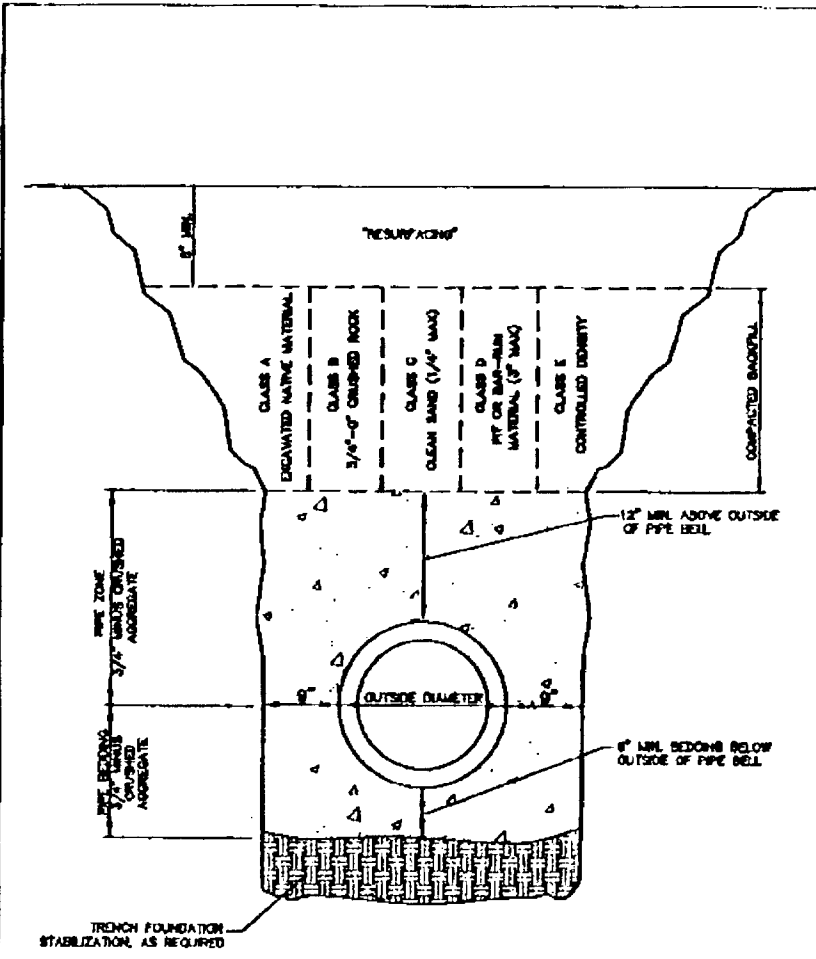

**Trench Backfill, Bedding and Pipe Zone**

DATE: JAN 2000  
DRAWN BY: BJS  
DESIGNED BY: SRN  
CHECKED BY: BDG  
SCALE: NTS  
DATE: April, 2004  
PLAN: 04-5619-2794  
5619 Details

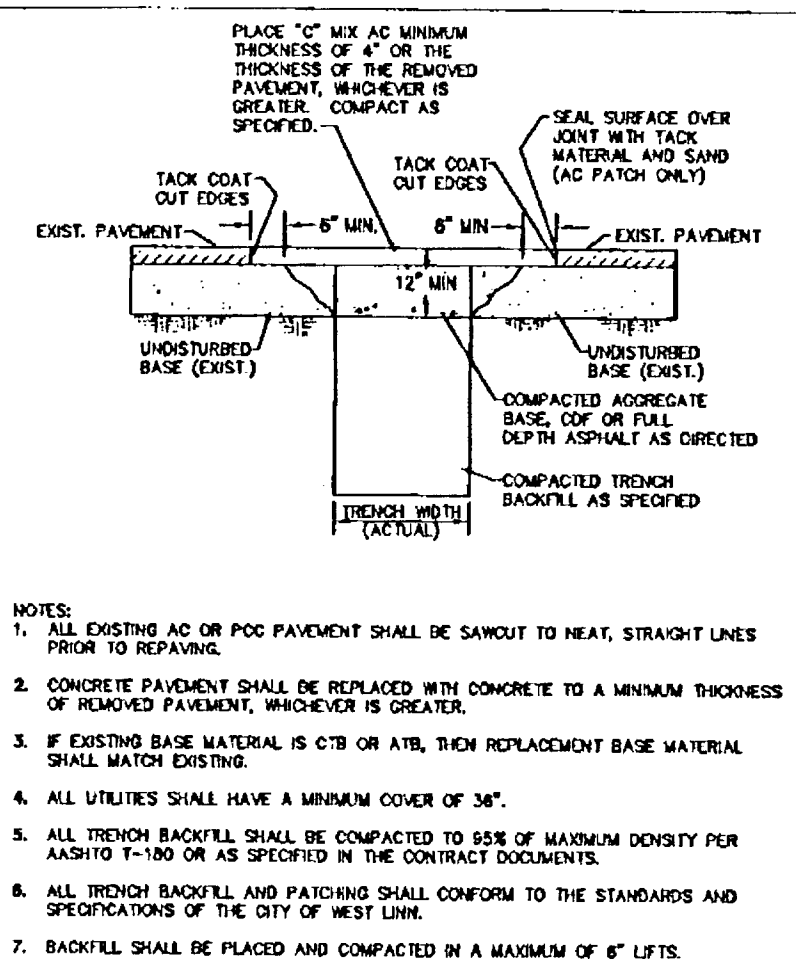

**Street T-Cut**

DATE: JAN 2000  
DRAWN BY: BJS  
DESIGNED BY: SRN  
CHECKED BY: BDG  
SCALE: NTS  
DATE: April, 2004  
PLAN: 04-5619-2794  
5619 Details

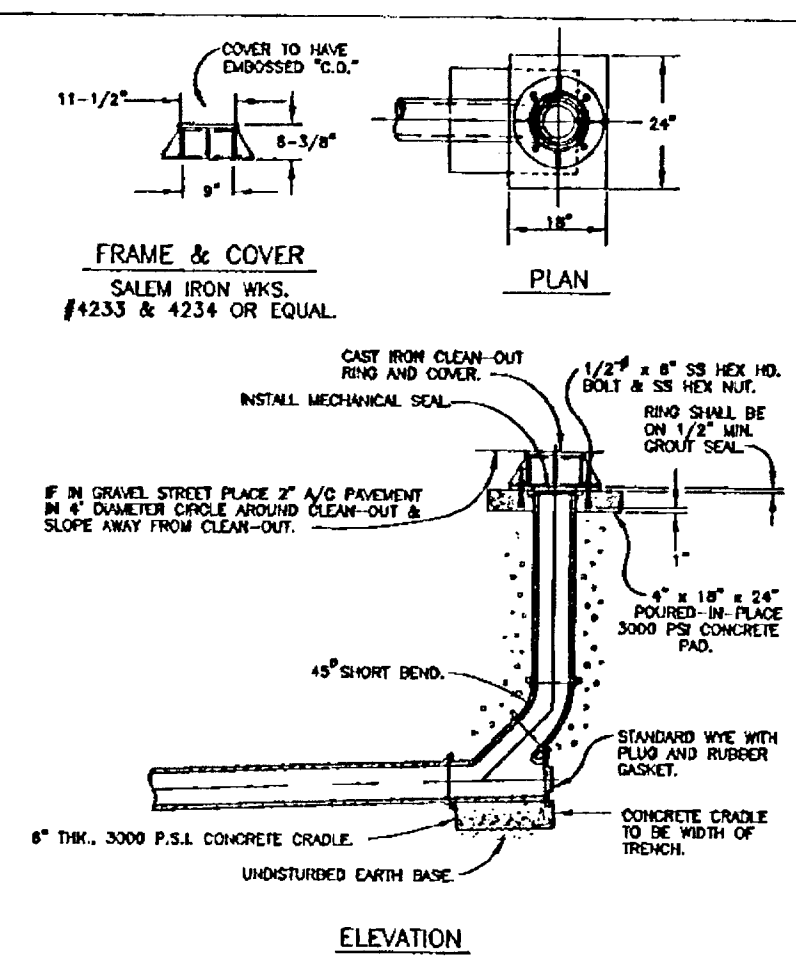

**Standard Clean Out**

DATE: JAN 2000  
DRAWN BY: BJS  
DESIGNED BY: SRN  
CHECKED BY: BDG  
SCALE: NTS  
DATE: April, 2004  
PLAN: 04-5619-2794  
5619 Details

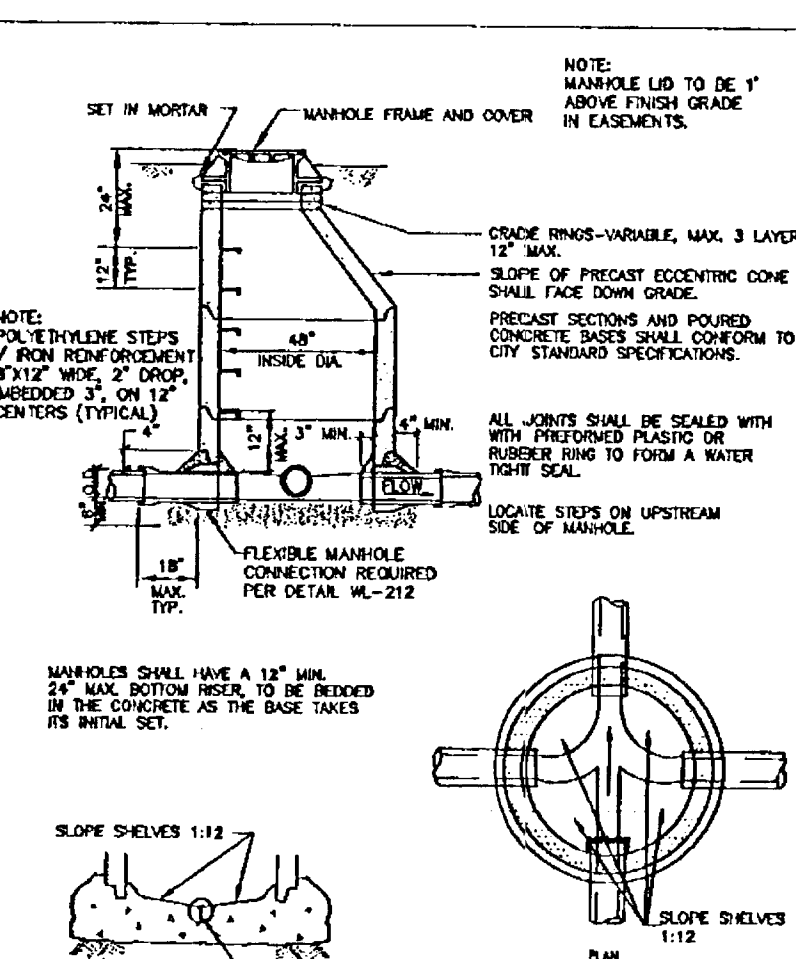

**Standard Manhole for Less than 36" Pipe**

DATE: JAN 2000  
DRAWN BY: BJS  
DESIGNED BY: SRN  
CHECKED BY: BDG  
SCALE: NTS  
DATE: April, 2004  
PLAN: 04-5619-2794  
5619 Details

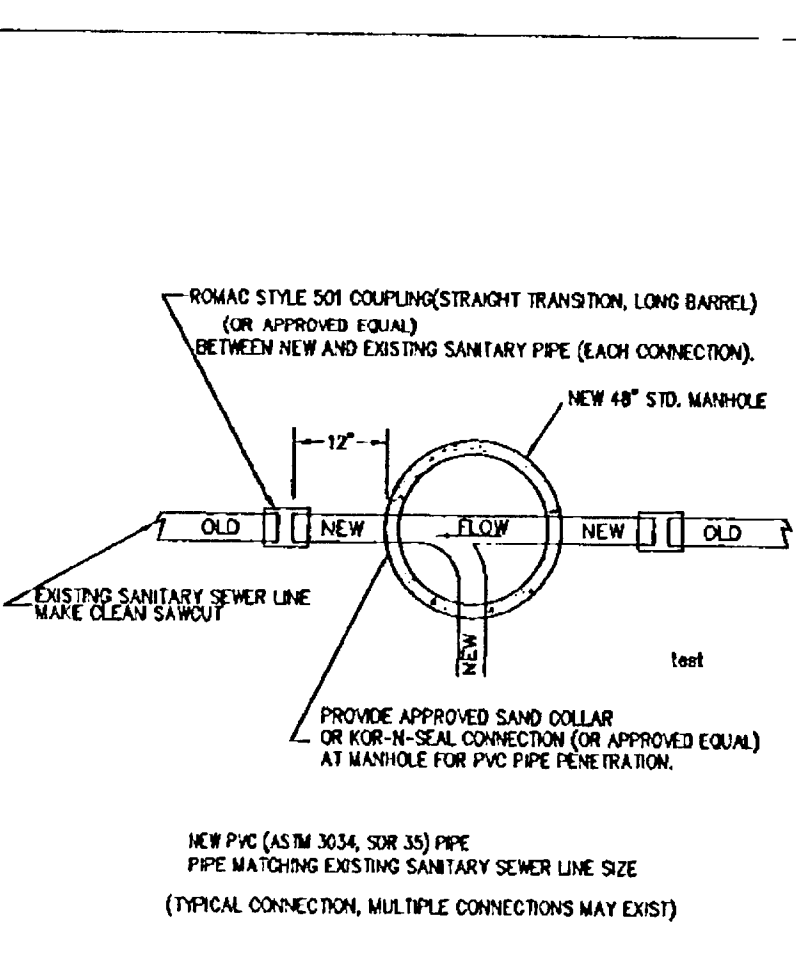

**Manhole Detail-Plan View New Manhole to Existing Sewer Line Connection**

DATE: JAN 2000  
DRAWN BY: BJS  
DESIGNED BY: SRN  
CHECKED BY: BDG  
SCALE: NTS  
DATE: April, 2004  
PLAN: 04-5619-2794  
5619 Details

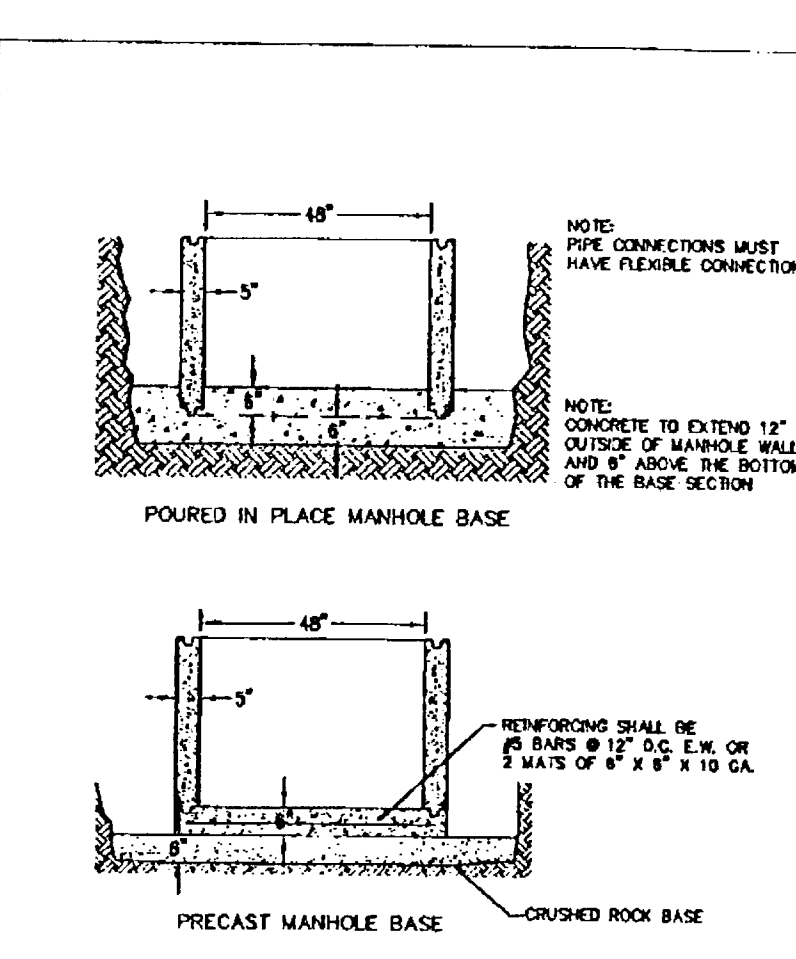

**Manhole Base**

DATE: JAN 2000  
DRAWN BY: BJS  
DESIGNED BY: SRN  
CHECKED BY: BDG  
SCALE: NTS  
DATE: April, 2004  
PLAN: 04-5619-2794  
5619 Details

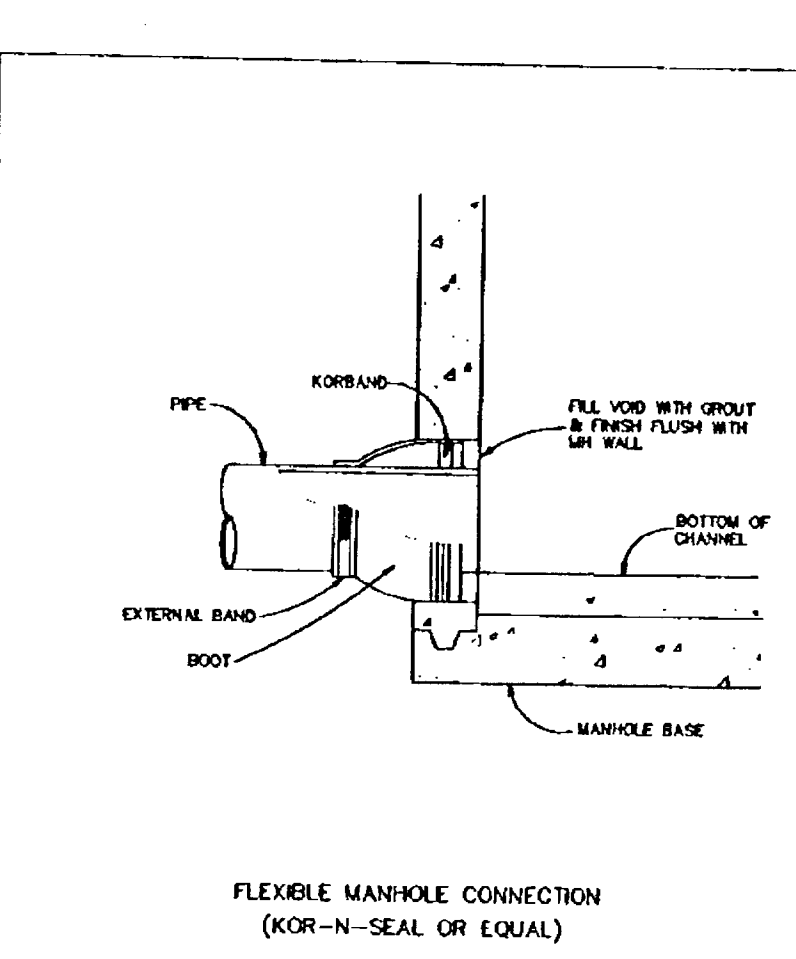

**Flexible Manhole Connection (KOR-N-SEAL OR EQUAL)**

DATE: JAN 2000  
DRAWN BY: BJS  
DESIGNED BY: SRN  
CHECKED BY: BDG  
SCALE: NTS  
DATE: April, 2004  
PLAN: 04-5619-2794  
5619 Details

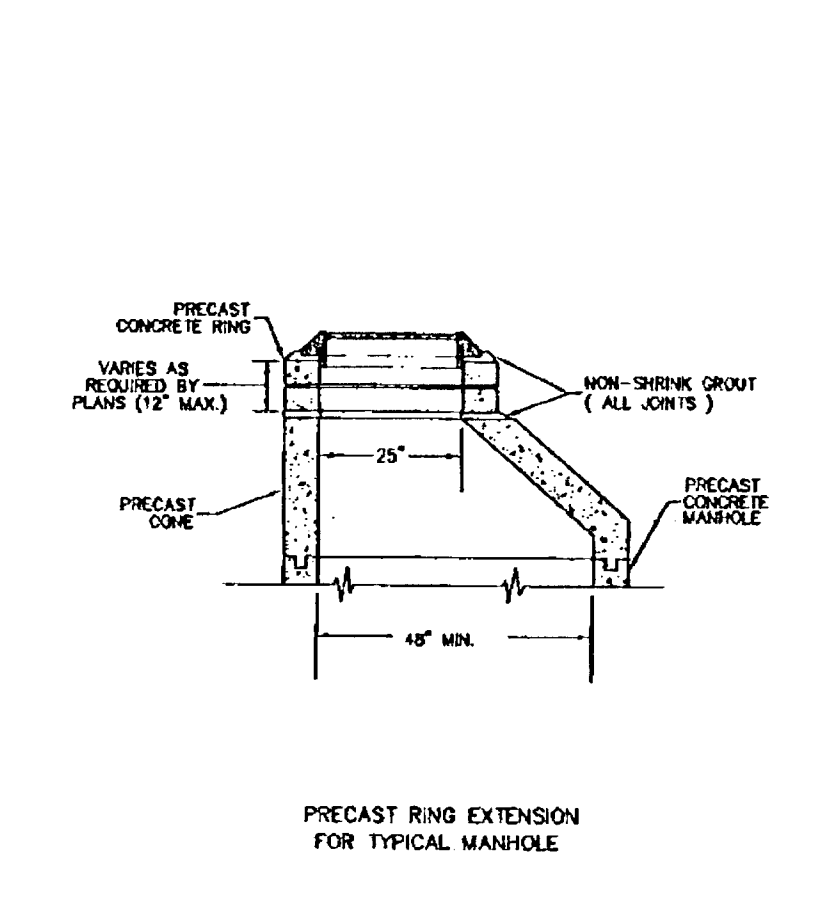

**Precast Ring Extension**

DATE: JAN 2000  
DRAWN BY: BJS  
DESIGNED BY: SRN  
CHECKED BY: BDG  
SCALE: NTS  
DATE: April, 2004  
PLAN: 04-5619-2794  
5619 Details

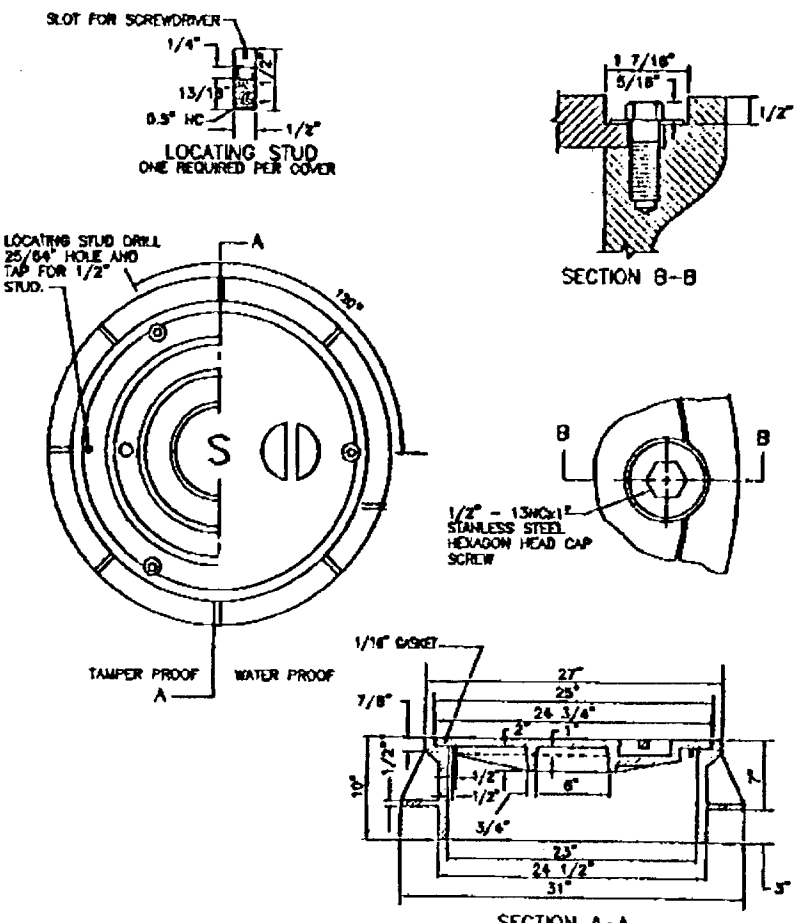

**Waterproof and Tamperproof Manhole Frame and Cover**

DATE: JAN 2000  
DRAWN BY: BJS  
DESIGNED BY: SRN  
CHECKED BY: BDG  
SCALE: NTS  
DATE: April, 2004  
PLAN: 04-5619-2794  
5619 Details

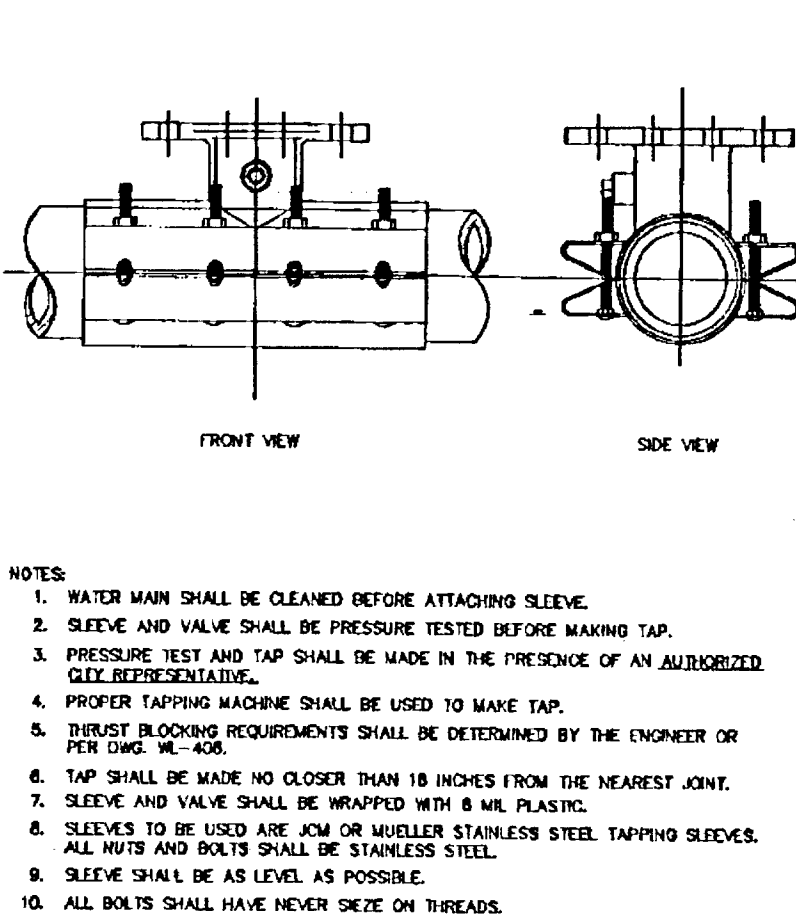

**Standard Wet Tap**

DATE: JAN 2000  
DRAWN BY: BJS  
DESIGNED BY: SRN  
CHECKED BY: BDG  
SCALE: NTS  
DATE: April, 2004  
PLAN: 04-5619-2794  
5619 Details

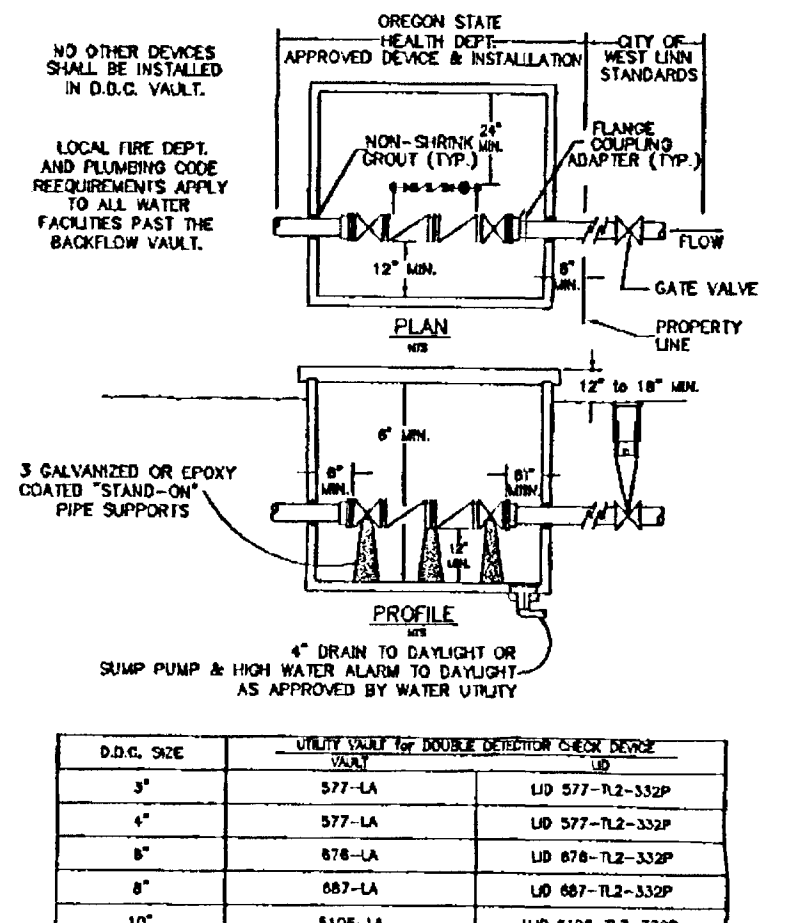

**Double Detector Check Vault**

DATE: JAN 2000  
DRAWN BY: BJS  
DESIGNED BY: SRN  
CHECKED BY: BDG  
SCALE: NTS  
DATE: April, 2004  
PLAN: 04-5619-2794  
5619 Details

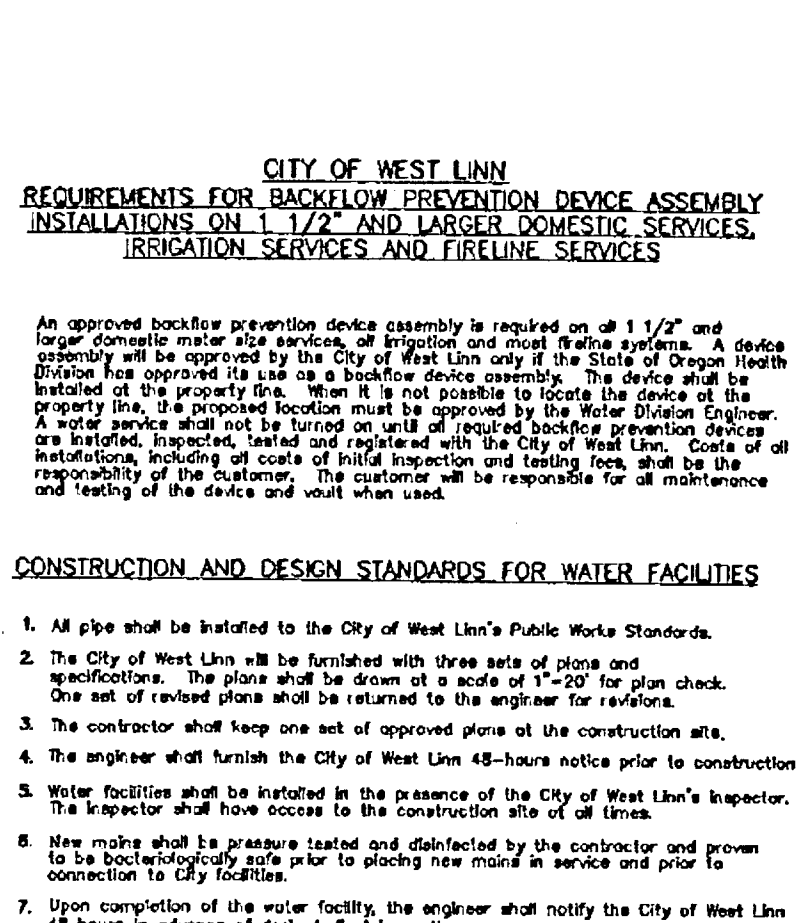

**Double Detector Check Vault**

DATE: JAN 2000  
DRAWN BY: BJS  
DESIGNED BY: SRN  
CHECKED BY: BDG  
SCALE: NTS  
DATE: April, 2004  
PLAN: 04-5619-2794  
5619 Details

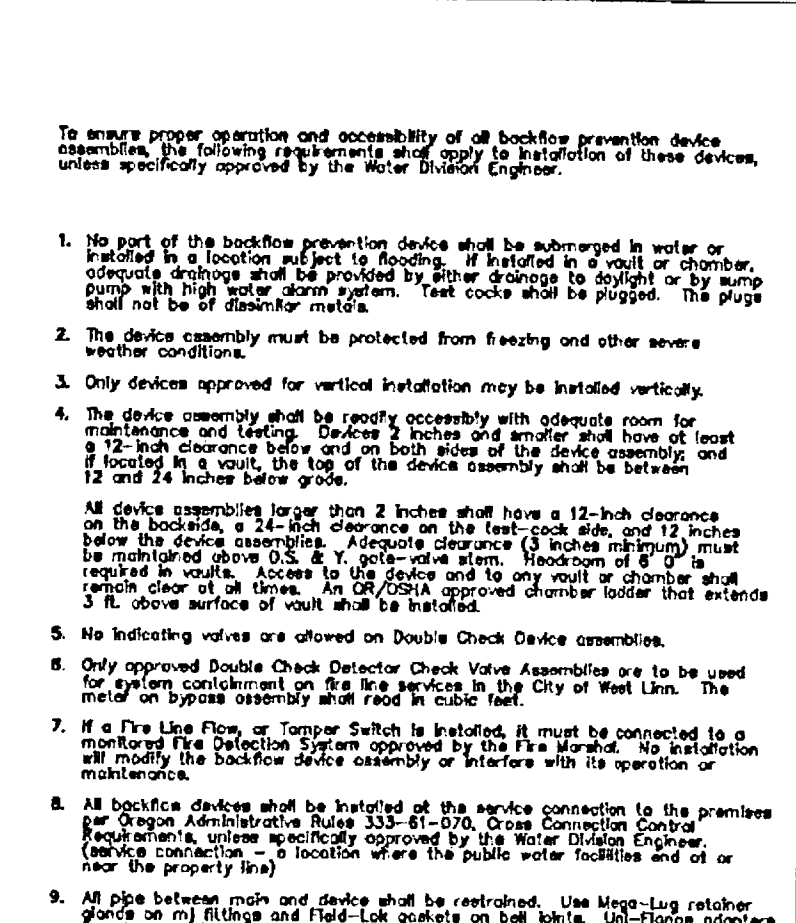

**Double Detector Check Vault**

DATE: JAN 2000  
DRAWN BY: BJS  
DESIGNED BY: SRN  
CHECKED BY: BDG  
SCALE: NTS  
DATE: April, 2004  
PLAN: 04-5619-2794  
5619 Details

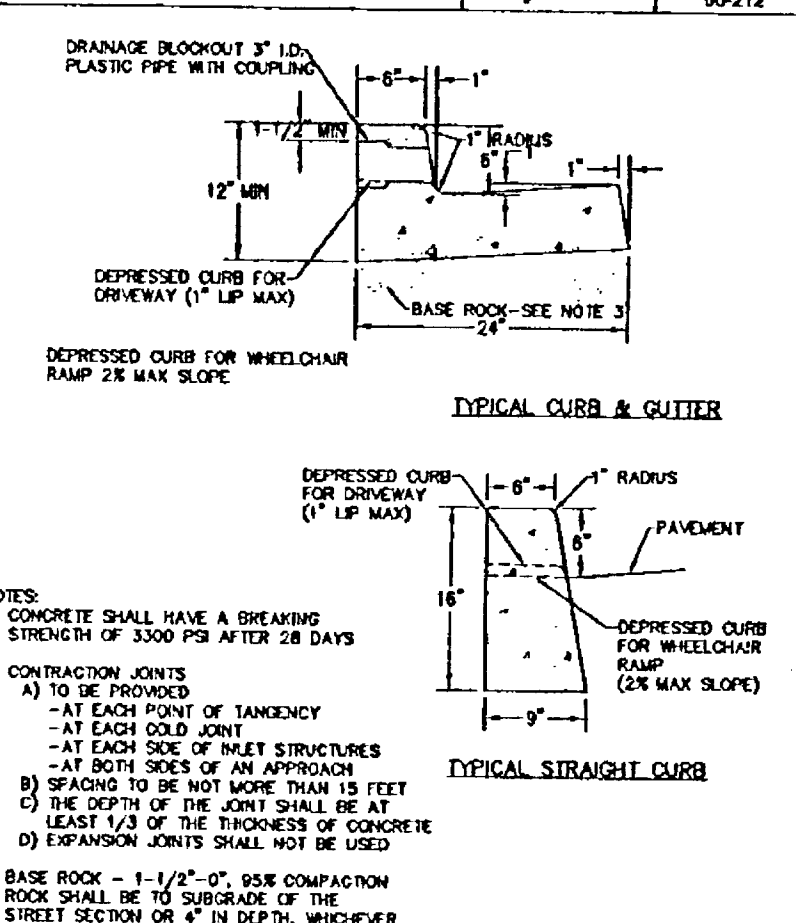

**Typical Curbs**

DATE: JAN 2000  
DRAWN BY: BJS  
DESIGNED BY: SRN  
CHECKED BY: BDG  
SCALE: NTS  
DATE: April, 2004  
PLAN: 04-5619-2794  
5619 Details

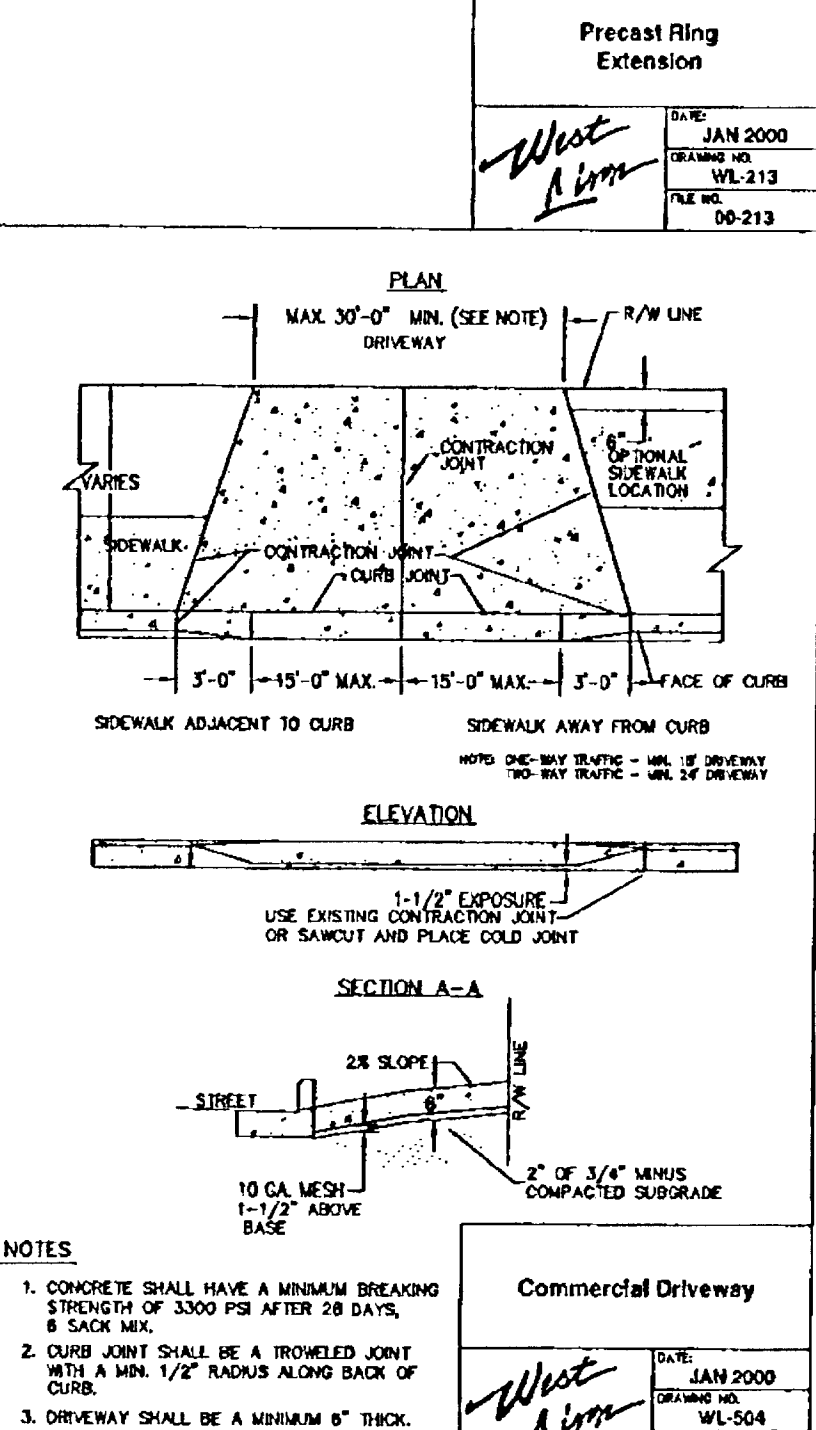

**Commercial Driveway**

DATE: JAN 2000  
DRAWN BY: BJS  
DESIGNED BY: SRN  
CHECKED BY: BDG  
SCALE: NTS  
DATE: April, 2004  
PLAN: 04-5619-2794  
5619 Details

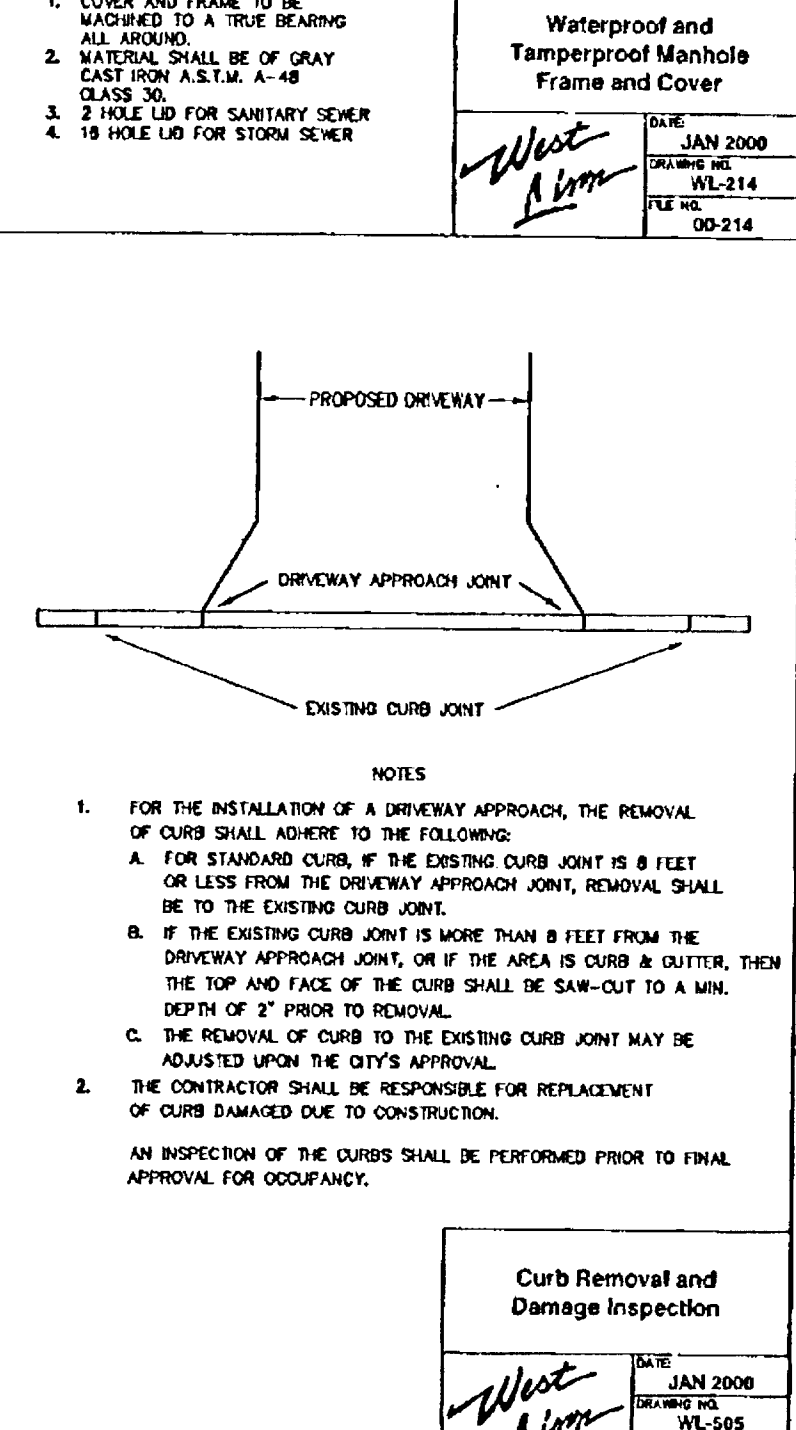

**Curb Removal and Damage Inspection**

DATE: JAN 2000  
DRAWN BY: BJS  
DESIGNED BY: SRN  
CHECKED BY: BDG  
SCALE: NTS  
DATE: April, 2004  
PLAN: 04-5619-2794  
5619 Details

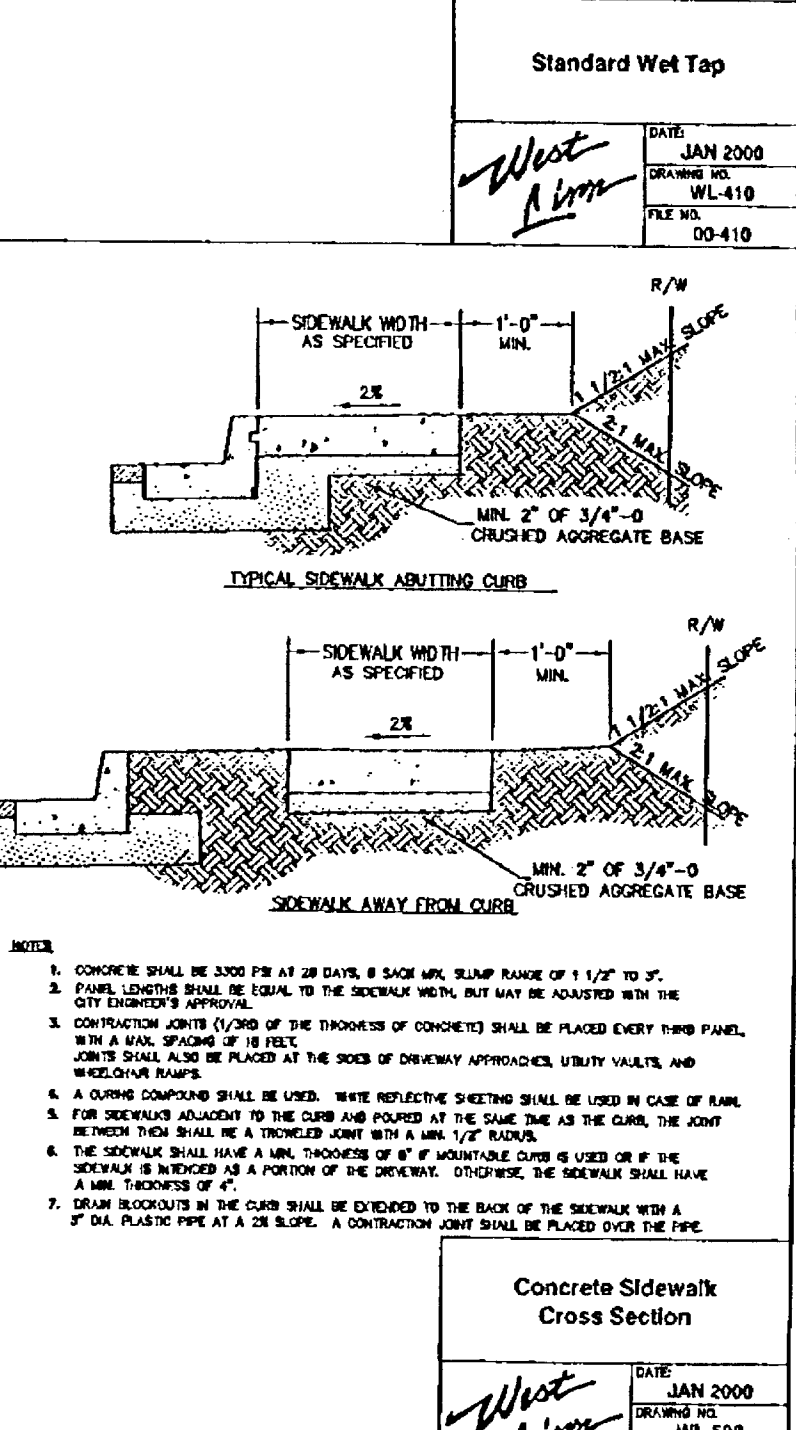

**Concrete Sidewalk Cross Section**

DATE: JAN 2000  
DRAWN BY: BJS  
DESIGNED BY: SRN  
CHECKED BY: BDG  
SCALE: NTS  
DATE: April, 2004  
PLAN: 04-5619-2794  
5619 Details

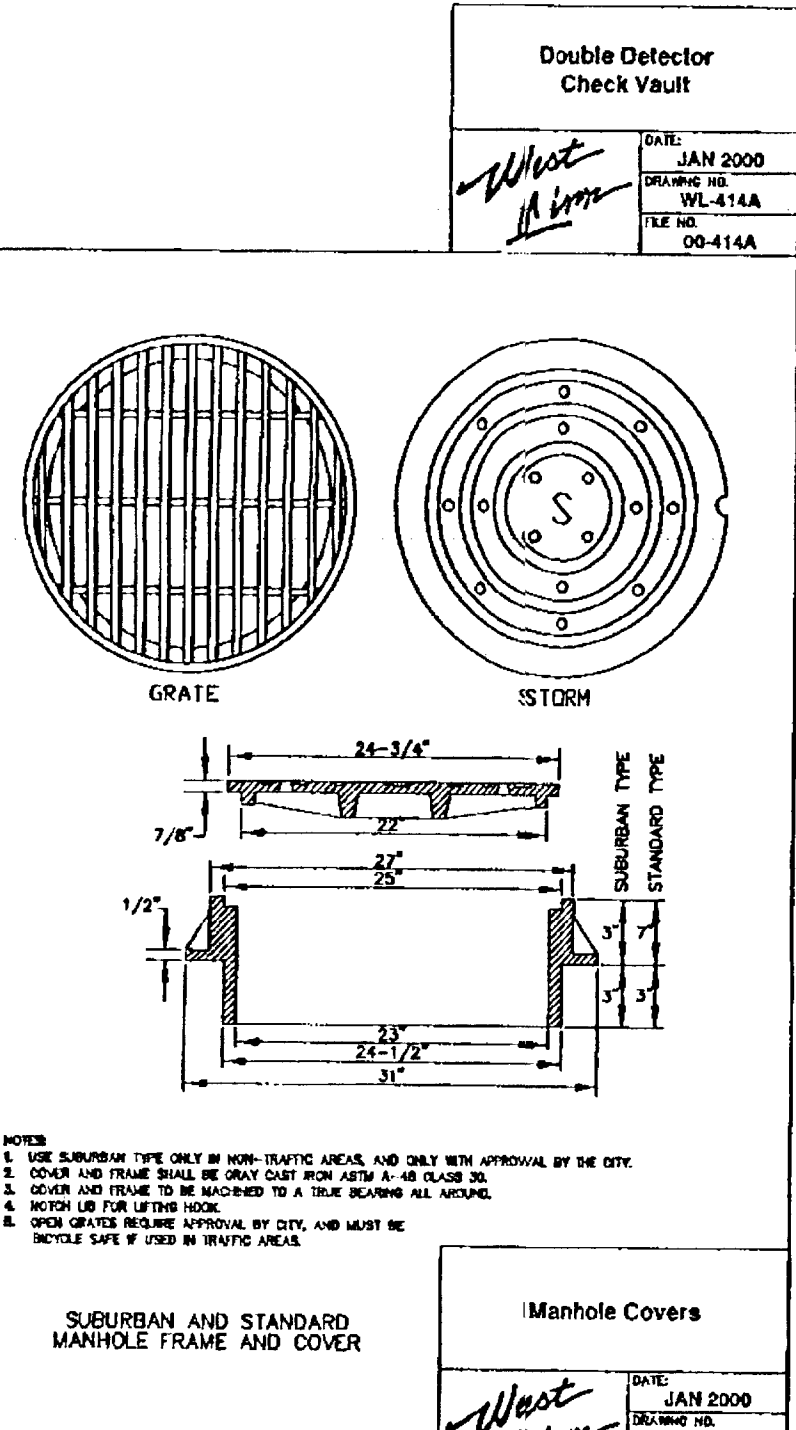

**Manhole Covers**

DATE: JAN 2000  
DRAWN BY: BJS  
DESIGNED BY: SRN  
CHECKED BY: BDG  
SCALE: NTS  
DATE: April, 2004  
PLAN: 04-5619-2794  
5619 Details

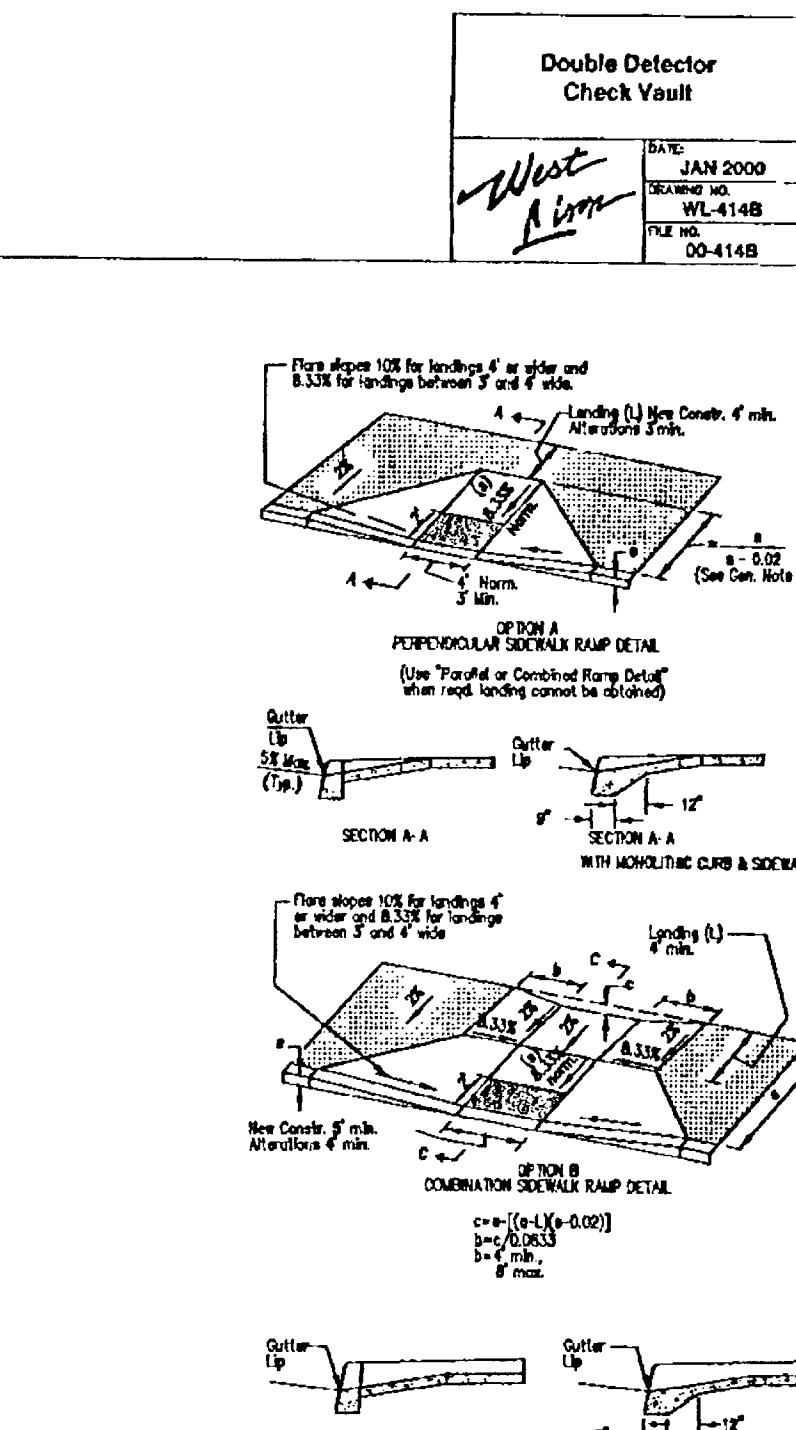

**Manhole Covers**

DATE: JAN 2000  
DRAWN BY: BJS  
DESIGNED BY: SRN  
CHECKED BY: BDG  
SCALE: NTS  
DATE: April, 2004  
PLAN: 04-5619-2794  
5619 Details

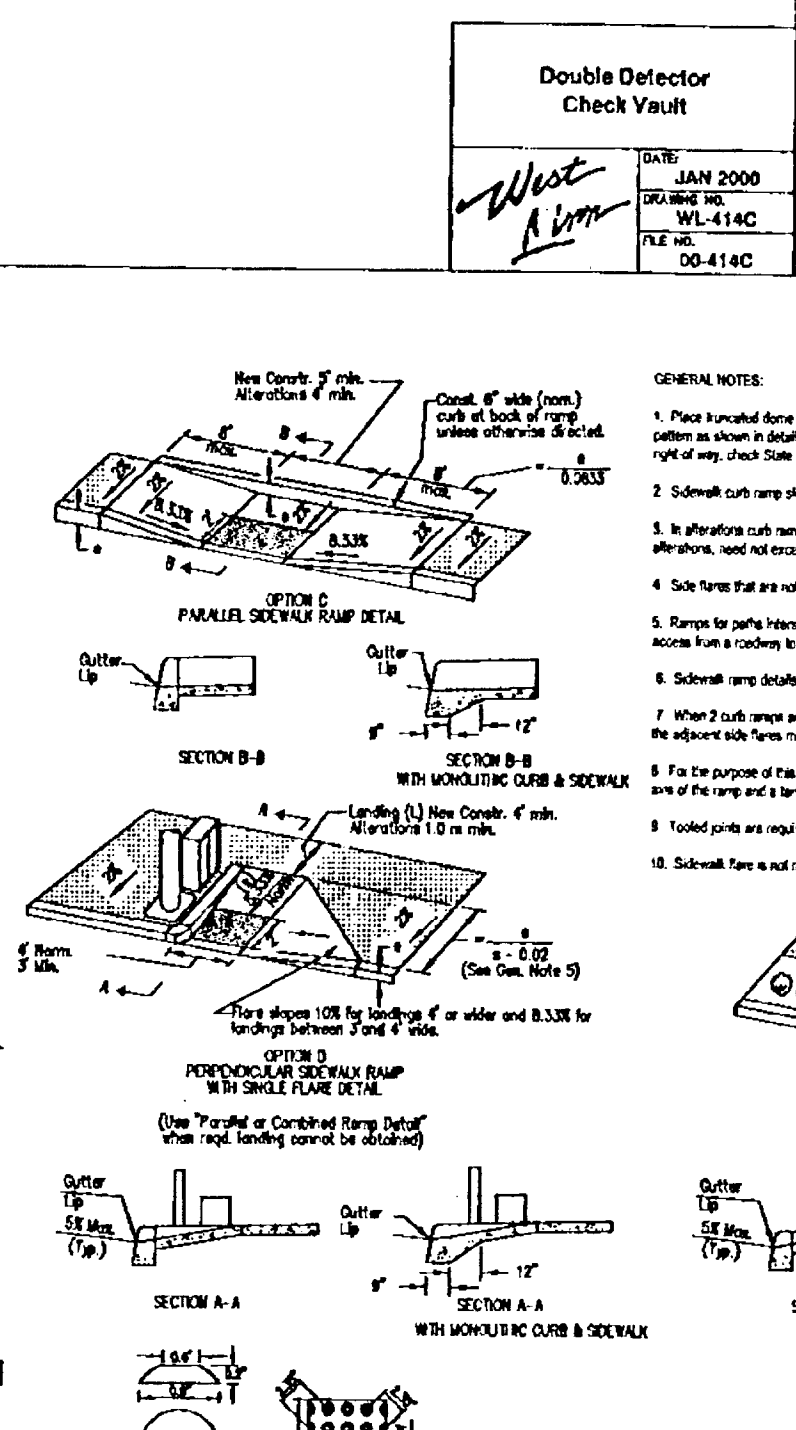

**Manhole Covers**

DATE: JAN 2000  
DRAWN BY: BJS  
DESIGNED BY: SRN  
CHECKED BY: BDG  
SCALE: NTS  
DATE: April, 2004  
PLAN: 04-5619-2794  
5619 Details

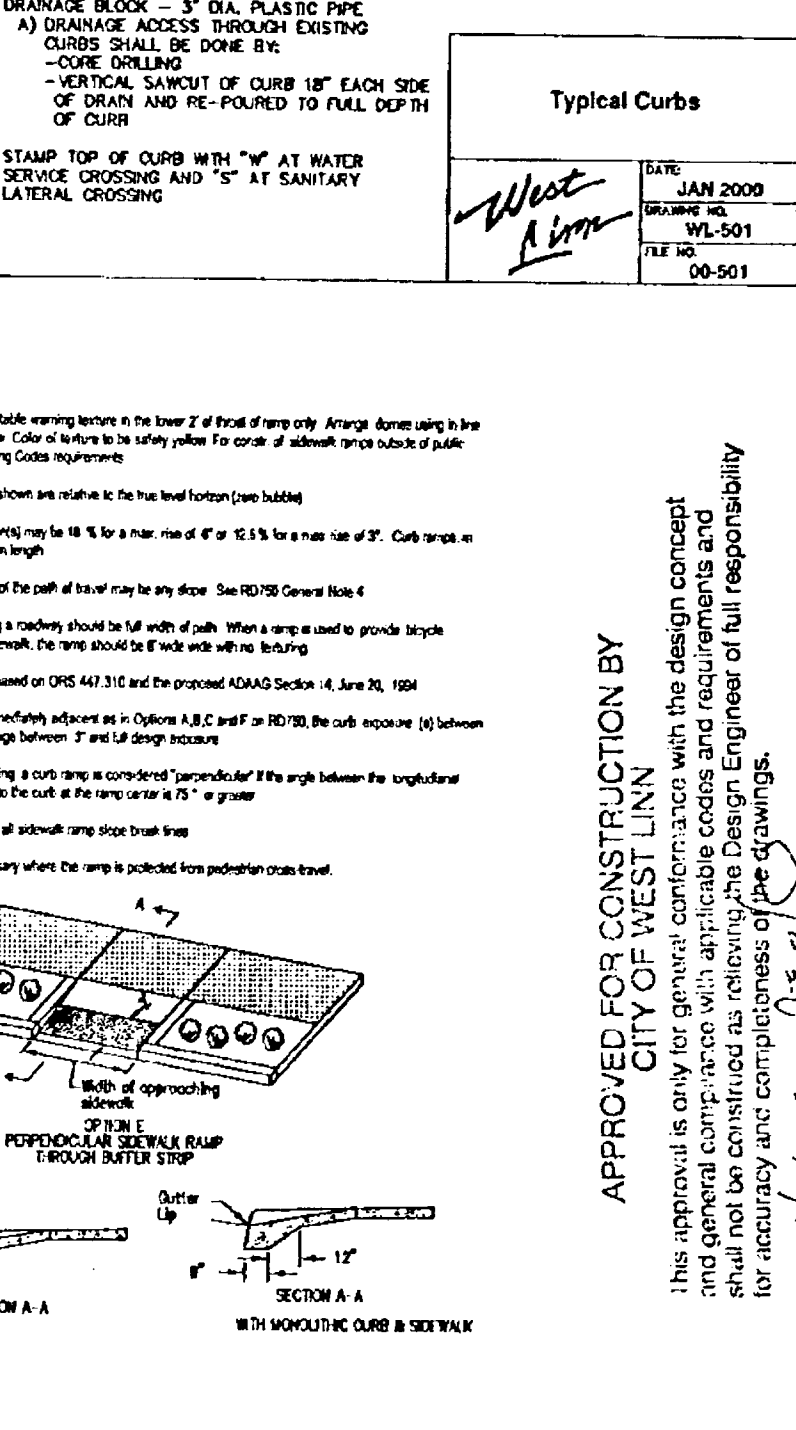

**Manhole Covers**

DATE: JAN 2000  
DRAWN BY: BJS  
DESIGNED BY: SRN  
CHECKED BY: BDG  
SCALE: NTS  
DATE: April, 2004  
PLAN: 04-5619-2794  
5619 Details

| DATE | NO. | REVISION |
|------|-----|----------|
|      |     |          |

| DATE | NO. | REVISION |
|------|-----|----------|
|      |     |          |

| DATE | NO. | REVISION |
|------|-----|----------|
|      |     |          |

| DATE | NO. | REVISION |
|------|-----|----------|
|      |     |          |

| DATE | NO. | REVISION |
|------|-----|----------|
|      |     |          |

| DATE | NO. | REVISION |
|------|-----|----------|
|      |     |          |

| DATE | NO. | REVISION |
|------|-----|----------|
|      |     |          |

**COMPASS ENGINEERING**  
ENGINEERING \* SURVEYING \* PLANNING  
654 S E LAKE ROAD  
MILWAUKEE, WISCONSIN 53222  
www.compass-engineering.com  
(503) 633-9000 PHONE  
(503) 633-9000 FAX

**Black Hawk, LLC**  
2020-C SW 8th Street  
West Linn, Oregon 97068  
503-742-1942

**The Summerlinn Center**  
TL 200, 1100, 1200, 1201, T.2S., R.1E., Sec. 35CB  
West Linn, Oregon

APPROVED PLANS  
NOT AS-BUILT DRAWINGS  
PI0504  
9/29/2005

PRINTED  
SEP 27 2005

D1